Entertainment — Page 7 | Home Building — Pages 10, 11 | Full Week's TV — Pages 17, 18 | Books — Page 6

ROTO MAGAZINE COLOR 14¢

WEEKEND EDITION

100 PAGES 14¢

Victoria Daily Times

WEATHER: Cloudy, Becoming Sunny

THE HOME PAPER
PHONE 382-3131

80th Year, No. 303 ★★★ VICTORIA, B.C., SATURDAY, JUNE 6, 1964—100 PAGES PRICE: 10 CENTS WEEKEND 14 CENTS

DUTCH FANS OF BEATLES TURN INTO WATER-BUGS

AMSTERDAM, The Netherlands (UPI) — More than 30 teen-agers jumped into the water here today in an attempt to reach the Beatles, who were touring the city's canals.

"Anything, but save us from more," a police inspector said. "I guess a Khrushchev visit is child's play."

About 2,000 policemen had been recalled from leave for the Beatles' two-hour tour which paralyzed traffic on the canal bridges.

"But we might as well have mobilized the army," the spokesman said. "It wouldn't have made any difference."

JUNE 6, 1944

Monty Fires D-Day Salvo Against Ike

Times News Services

OMAHA BEACH, France—Old soldiers joined in homage today to their fallen war-time comrades on the 20th anniversary of the mightiest invasion in history.

They gathered on the silent Normandy beaches where on this day two decades ago began the final assault on the Nazi empire.

But even though the din of battle has long since died down, old controversies raged as strongly as ever.

Britain's Field Marshal Viscount Montgomery assailed his old commander-in-chief, Gen. Dwight D. Eisenhower, supreme Allied commander in Europe during the Second World War.

On a British commemorative television program Friday night, Montgomery said: "I do not believe that Eisenhower ever really understood the strategy of the Normandy campaign. He seemed to me to get the whole thing muddled up."

A spokesman at the former U.S. president's farm in Gettysburg, Pa., said Eisenhower would not comment on the remarks.

Marshal of the Royal Air Force Lord Tedder, Eisenhower's No. 2 man during the Normandy thrust, said Montgomery's remarks were "a pitiful example of a man's second childhood."

Tedder said Eisenhower's strategy was never seriously questioned.

"Of course there were the usual differences of opinion, as there always are in cases like this . . ." Tedder said. "The statements made about this by Viscount Montgomery tonight were just pitiful."

American, British, French, Canadian, Belgian and Norwegian official delegations took part in simple ceremonies at key points along the invasion area.

Assault Opened Road to Berlin

On a fateful day 20 years ago, the Allies launched against these shores the biggest seaborne invasion in history to open a breach in Adolf Hitler's vaunted "west wall" and open the road to Berlin.

Some 132,700 American, Canadian, British and French soldiers landed on these beaches that day, at a cost of more than 10,000 casualties —some 6,000 Americans and about 4,300 Canadians and British.

The commemoration ceremonies started here Friday with veterans of Operation Overlord, the code name for the invasion, taking part in tributes to those who fell that day.

French, Canadian, American and British contingents marched along the sand only yards from one of the three main British beachheads of the invasion. Thousands of invasion veterans, Frenchmen and tourists packed the shoreline beneath twin searchlights cutting a V—for victory—into the sky.

Allied warships gathered a mile out in the English Channel slid past a four-nation reviewing stand.

The official ceremonies were held in the British sector—Gold, Juno and Sword beaches—Friday, ending with a military par-

Continued on Page 35

'WE WON IT' RUSSIANS TELL WEST

MOSCOW (AP)—The Soviet Union took grudging note today of the 20th anniversary of the D-Day landing, but claimed the Red Army could have defeated the Germans by itself.

The Soviet military newspaper Krasnaya Zvedza (Red Star) acknowledged the efforts of the Western allies.

"However, the decisive role in this belongs to the Soviet people who performed by their titanic struggle the greatest feat of the Second World War," Red Star said.

RUBBLE RESTORED to thriving city is dramatically shown in these two photos of Caen, where Canadians fought after D-Day landing on Normandy beaches 20 years ago today. These AP Wirephotos of Caen's St. James Street, blasted almost to ground and rebuilt, both show St. Jean Church in centre background. Other stories on D-Day appear today on Page 9 and in Weekend Magazine.

Quebec Unit Unveils Monument

NORMANDY BEACHES (CP) Le Regiment de la Chaudiere of Quebec City unveiled a blue granite battle monument today on the site of Berniers where the unit stormed ashore in the D-Day invasion exactly 20 years ago.

It is mounted on a concrete German pillbox 25 feet from another erected a few years ago to mark the landing of the Queen's Own Rifles of Toronto.

Col. Paul Mathieu, who led the Chaudiere Regiment's attack, and 49 of the regiment's other D-Day veterans were on hand for the simple service of dedication and remembrance.

The Chaudiere Regiment lost 200 men in the Battle of Northwest Europe, 20 of them on the Berniers beach.

Veterans Minister Roger Teillet led a host of Canadian and local French authorities who placed wreaths before the stone.

Unlike most of the other D-Day ceremonies along the miles of landing beach, this one was almost entirely conducted in French—to the obvious delight of about 150 villagers who crowded the dedication ground.

TURK INVASION FEARED

Cyprus Alert Ends at Dawn

NICOSIA (UPI) — An alert of Greek Cypriot armed forces, ordered when fears of a possible Turkish invasion swept the island, was called off at dawn today.

The Greek Cypriot government called the alert Friday night, closed all places of entertainment and ordered all Greek Cypriot gun positions around Nicosia manned throughout the night.

It was believed that President Johnson's invitation to Turkish Premier Ismet Inonu, asking him to come to talks in Washington, helped lower the tension here.

Western embassies told Cypriot President Archbishop Makarios they had no confirmation of allegations that six Turkish ships lay off the northern coast of Cyprus.

Rumors continued to circulate in the capital of an impending Turkish airdrop of arms and ammunition to Turkish Cypriots.

The United Nations peace force has announced new night patrols to cover airports, beaches, roads, ports and strategic points where airdrops might be made.

TRADE TALKS IN JEOPARDY

GENEVA (UPI) — High level conciliation moves were set in motion today to save the world trade and development conference from fizzling out in total failure.

British Trade Minister Edward Heath flew here from London for crisis talks with the conference leaders on how to bridge the serious differences between forceful aid-through-trade demands from developing countries and reticent industrial nations.

Red Bloc Nations Seek GATT Entry

GENEVA (AP) — Romania, Bulgaria and Hungary have made preliminary approaches to the General Agreement on Tariffs and Trade (GATT) with a view to joining the Western-dominated trade organization, reliable economic sources disclosed here today.

This move represents an about-face on the part of these Soviet bloc countries, which have consistently joined the under-developed nations in attacking GATT during the current World Trade Conference here.

The move appeared to spell the doom of a Soviet-sponsored plan for a new universal trade organization to supersede GATT.

It was not immediately clear if the approach to GATT was made with Soviet approval.

Bennett Hints Power Export To California

Hails Passage Of Columbia Pact

By FRANK RUTTER

Premier W. A. C. Bennett Friday suggested B.C. should export Peace and Columbia power to California.

He envisaged a transmission line from Blaine, at the border, to southern California carrying surplus B.C. power to U.S. markets.

Mr. Bennett made the statement at a press conference he called to commend the House of Commons for ratifying the Columbia River treaty with the U.S. (See Page 2.)

Mr. Bennett said work will start this summer on the $400,000,000 Columbia project.

First contracts will be awarded immediately the Senate gives its approval to the treaty—which Mr. Bennett said would be a mere formality after the Commons' heavy majority vote in favor of it.

These contracts will include relocation of Canadian National Railways line to be flooded out, replacement of highways in the reservoirs of the three Columbia dams, and a start on the smallest of them, at Duncan Lake.

Mr. Bennett also said that B.C. Hydro—to build the dams—is ready to make a settlement with the people who have to be moved because of flooding, most of them in the Arrow Lakes area.

'Two-River Policy Now a Reality'

Mr. Bennett said B.C.'s two-river policy is now a reality with ratification of the Columbia pact and with the Peace River project already under way.

"We can all rejoice," he said.

When the two rivers are producing power in B.C., he said, there will be three priorities for selling it:

1. B.C. will get first call;
2. The rest of Canada will be offered power on grids from either northern or southern B.C.;
3. Any additional available power will be exported to the U.S.

"I would think there would be a new line direct from Blaine to southern California," he said.

The power sold would be strictly surplus to Canadian requirements.

"You can't store hydro-electric power," Mr. Bennett said.

The faster the power is sold the faster extra generators will be installed in additional development of both the Portage Mountain dam on the Peace and of Mica dam on the Columbia, Mr. Bennett said.

Mr. Bennett said External Affairs Minister Paul Martin telephoned from Ottawa with news of the ratification.

"As far as I am concerned," he said, "we have become great personal friends.

"He has kept his word on everything."

LAOS TALKS CONTINUE

VIENTIANE (Reuters) — Britain, the United States, Canada, India, Thailand and South Viet Nam held their third round of ambassadorial talks in Laos today amid reports of renewed fighting north of the Plaine des Jarres.

The diplomats were seeking ways to stop fighting between pro-Communist Pathet Lao and neutralist forces and to make the coalition government led by Prince Souvanna Phouma work properly.

Hopes to End Island Strike 'Encouraging'

While a mass public meeting was underway this afternoon in Alberni, resumed negotiations were going on in Vancouver in the Mac-Powell office workers' strike.

MacMillan, Bloedel and Powell River negotiators at the vice-presidential level met office union representatives in direct negotiations for the first time Friday.

They were scheduled to meet again at 1:30 p.m. today, and an official source told the Times that the prospect of a settlement is "encouraging."

Meanwhile, at 2 p.m., a public meeting was to begin at Alberni Athletic Hall.

The meeting was called by the office workers' union, whose 64 striking members at the Alberni Valley Mac-Powell plant have idled 3,000 for nearly four weeks.

Key speaker at the meeting is William Dodge, executive vice-president of the Canadian Labour Congress in Ottawa.

Also expected to speak were Opposition Leader Robert Strachan, Alberni MLA John Squire, and others.

Representing Labor Minister Leslie Peterson was conciliation officer William McLaughlin.

PM Not Invited

SALISBURY (Reuters) — Southern Rhodesian Prime Minister Ian Smith announced here tonight he will not be invited to attend the Commonwealth Prime Ministers' Conference in London next month.

Artists 'Refine' Pearson's Flag

OTTAWA (CP)—Artists have "refined" the government's proposed maple leaf flag, a spokesman in the prime minister's office said today.

"The basic design has not been altered," he stressed. These are the changes:

1. The vertical blue bar at each edge of the flag has been widened slightly. The color has also been deepened to "bring it closer to a royal blue."

2. The size of the three red maple leaves has been reduced slightly, and their color also has been deepened. They will be close to scarlet.

3. The stem of the leaves have been straightened and made slightly thinner, removing the noticeable nodes that appeared in the original design.

Some MPs had called these nodes "a plumber's lament."

The changes do not imply any amendment of the government's flag-and-anthem resolution now before the Commons. The resolution described the flag design only in a general way.

A SHAGGY TALE FROM IRELAND

Is Duff Daffy or Do Dogs Drive?

COLLAN, Irish Republic (AP)—An Irish farmer who let his dog sit behind the wheel of his car after he had lost his driver's licence was hauled into court Friday as a road menace.

Peter Duff of Mountfortescue in County Louth was arrested by traffic officer Pat Devin, who told the court:

"I was motorcycling toward Collan when I saw a car with a trailer, travelling very slowly ahead of me. I could not see anyone behind the steering wheel of the car. When I came level with it I saw that the defendant (Duff) was in the front passenger seat, and steering the car from this position. Sitting in the driver's seat was a sheep dog.

"Duff told me," Devin continued, "that he was not driving at all—that the dog was driving. I thought Duff was joking but he kept insisting that the dog was driving."

The court heard other charges against Duff — no driver's licence, no insurance, driving a defective vehicle, driving dangerously and driving while under the influence of drink.

District Judge Henry McCourt called Duff's physician, Dr. William Irwin, as a witness. The doctor testified that Duff also told him his dog was a driver who "not only steered but operated the pedals with its paws."

Duff was indigant that anybody questioned his story and insisted that the father of his present dog also had been a motorist.

Duff told the court he felt his driver's licence had been revoked unfairly and that he'd taken a vow never to drive "as long as water runs, the grass grows and the holly is green." So he put his dog in the driver's seat.

Judge McCourt dismissed the drunk driving charges and suspended judgment for six months on the other charges to give Duff "an opportunity of consulting with doctors."

Index to Inside Pages

	Page
Truman Defends Firing of MacArthur	8
End Seen in Typhoid Epidemic	3
Victorians Recall D-Day	9
Russian Whaling Fleet Spotted	20

Ask The Times	21	Comics	16	Stott	5
Births, Deaths	26	Dear Abby	24	Sports	14, 15
Bridge	26	Finance	8	Waring	5
Churches	22	Penny Saver	24	Weather	5
Classified	26	Radio	27	Women	24, 25

OL' VIC SAYS

Th' Port Alberni strike negotiations are see-sawin' back an' forth, but th' basic situation is still "no see, no saw."

★ ★ ★

It may prove even harder t' sell th' Columbia power than it wuz t' sell th' Columbia power idee.

★ ★ ★

Far's a national emblem goes, who'll be th' one t' cast th' fust flag-stone?

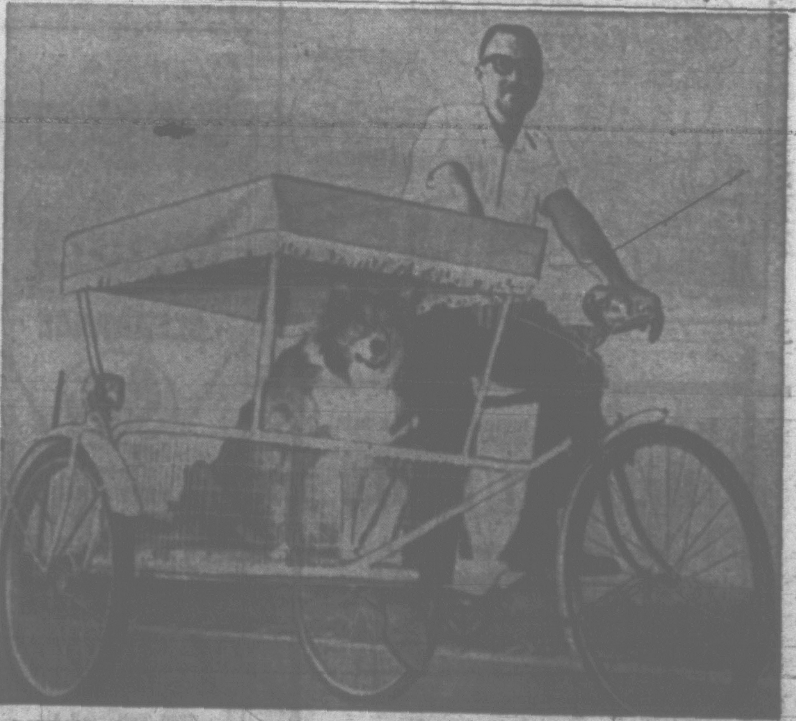

CANINE SIDECAR was built by William K. Reasor of Parsons, Kansas, for his three-year-old English shepherd Amethyst, who has the canine equivalent of arthritis. (AP Wirephoto.)

ROUND-A-BOUT

By DOUGLAS HILLSIDE

Victoria's "paint-up" campaign for the downtown area is having a "splotchy" but interesting effect, if you'll pardon the pun.

Although some of the merchants being urged to redecorate are getting the message, other big property owners are hearing the word even though it's not directed at them specifically.

For instance:

The sooty, workaday brick buildings of Victoria Machinery Depot's Ogden Point shipyard are now sporting a gleaming new two-tone painted face—in pastel colors yet!

It shows that even factory buildings in Victoria do not have to be hideous.

Now, if only Ocean Cement would take a human being's eye view of its bilious green painted wall sign along Government Street near Bay . . .

* * *

Premier Bennett said Friday he will jump in the lake, just as a New Democratic Party MP suggested.

Toronto-Greenwood MP **Andrew Brewin** told the House of Commons Thursday the premier should have been told to go jump in the lake with his Columbia Treaty demands.

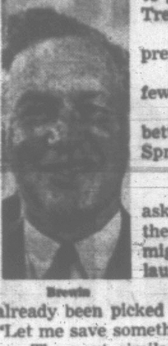

Brewin

That's just what he will do, the premier said Friday.

He'll go jump in Okanagan Lake in a few weeks time—for a swim.

In fact, he added, he'll shortly go one better and jump in the ocean—at his Salt Spring Island summer home.

* * *

Still with the premier . . . he was asked Friday whether the new ferry for the Swartz Bay and Tsawwassen run might be called Queen of Oak Bay. He laughed and refused to say yes or no.

He hinted, however, that a name had already been picked for the $4,000,000 sister ship and said: "Let me save something for another occasion."

The next similar occasion is next month, when VMD hands over another sister to the Queen of Nanaimo, the Queen of New Westminster.

Although the premier resides in Oak Bay, the riding for Oak Bay in the legislature is held by Liberal **Alan Macfarlane.**

* * *

A 100-pound skate—fish variety—with a talent for drag racing is now resident at the Undersea Garden in Oak Bay.

The beastie was swimming among floats near the Garden when skin diver **Mick Vavra** had just completed a display dive.

Mick grabbed the seven-foot animal, and got towed for a quarter mile—sometimes on the surface, sometimes down to 30 feet deep.

After he wore it out, Mick and another diver managed to heave it over the barrier into the undersea garden.

* * *

As the Oak Bay High School valedictorian mounted the speaker's platform at Friday night's recognition ceremonies and began "Mr. Wallace, staff . . ." there was a rustle of laughter from the crowd.

John Wallace

The reason? The valedictorian was **Bruce Wallace**, son of a proud father and new principal of Oak Bay High, **John Wallace.** Bruce was elected by the graduating class to present the valedictory address

* * *

On Wednesday this column mentioned my frustrating attempts to telephone CPR at EV 6-4204, but ending up with Dominion Construction at EV 8-4204.

Now **Brian Holliday**, unit manager of B.C. Telephone, has called to say that his company is in the midst of a conversion period during which a number can be reached through either the EV 6 prefix or the EV 8 prefix.

He said the CPR was no longer the EV 6-4204 number, since the number had been changed to EV 8 and given to Dominion Construction. Where had I found the CPR number? he asked.

Well I found it in the telephone book of **John Mika**, Times City Hall reporter. Trouble is that it's the 1962 phone book, somewhat out of date.

Mr. Holliday kindly offered to send John a new phone book.

So they did, but my faith's still not very strong in the telephone people.

They addressed it to me, **Douglas Hillside**, care of that other newspaper.

* * *

It seems there are very few movies suitable for children these days.

The Children's Movie Guide, prepared by Victoria and District Parent-Teacher Council, lists only two out of 15 current movies as suitable for children of eight to 12 years.

They are The Horizontal Lieutenant and the comedy On The Beat starring Norman Wisdom.

Marked as taboo are several films enjoyed by youngsters we know—among them Doctor in Distress, Mail Order Bride and The Young and the Brave.

* * *

The editorial column of another newspaper advanced contradictory arguments the other day.

One editorial said "Canadians in favor of retaining the Canadian Red Ensign as their flag outnumbered those who prefer the maple leaf pennant by 134,282 to 24,073—a proportion of approximately five to one.

The editorial below said:

"Figures alone don't always tell a whole or a true tale, even to those who are expert in interpreting them. Thus the provincial motor vehicle branch is mystified by two sets of statistics in apparent variance . . ."

SPARKY By Mel Casson

In respect for the memory of the late

Mr. HENRY SLATER

The Office and Warehouse of

DUFF-MACKAY EQUIPMENT LTD.

3388 Douglas Street, Victoria

Will Be Closed the Afternoon of June 8th, 1964

SWITCHEROO: WE ASKED THE QUESTIONS — 'ONE OF THE LIVELY ONES'

Bi-Bi Meets Victoria—Head On!

By FRANK RUTTER

The Bi-Bi commission discovered a new brand of separatism Friday night—Oak Bay and Victoria style.

It happened at 2½-hour public meeting of the federal royal commission on biculturalism and bilingualism, described by co-chairman Andre Laurendeau as "surely one of the lively ones."

The crowd of 300 at the Empress Hotel exceeded all expectations and expressed some pretty strong views, too.

It broke into an uproar when a lady who identified herself only as "Mrs. Lynd" got up to say:

"I'm from Victoria—I mean Oak Bay."

The commission's most westerly member, Mrs. Gertrude Laing of Calgary, had to explain to her colleagues that there is a bit of local separatism here along the Crumpet Curtain.

What Do They Want?

Many Victorians said they could not understand what the French Canadians want.

At one stage several were shouting: "What is it you want?"

And when the commissioners refused to answer: "Don't sidestep it."

Said one man:

"If you can't explain exactly what they want I say to you with the greatest respect you might as well go home."

Mrs. Alec Gunning, who led a local discussion group, earlier in the day, said its members believed Quebecers want the same treatment in the rest of Canada as they afforded English-Canadians.

"They want to control Canada—let's face it," snorted a woman in the audience.

Forget Own Views

"Members of the commission put aside their own views in order to be objective," said secretary Neil Morrison.

"There are 15,000,000 people in Canada who are not French who don't know what the fuss is all about," said the man.

"French Canada has been pandered much too much."

He said politicians had given Quebec 75 seats in Parilament.

One man tried to introduce a resolution that all Canadians should speak the language of the majority and that use of a minority language should be deplored.

Nobody took it up, though two other people suggested that representatives of the two cultures get together and draft a new Canadian constitution.

No Pen Pals

A lady who said she was a Nanaimo schoolteacher said that she had tried to learn French to do her bit.

But when she sought a French-Canadian pen pal nobody would reply.

"How am I going to have the incentive to increase my French if they won't communicate with me?" she asked.

She was also the only person to raise the flag issue.

"Isn't this a concession?" she asked. "I prefer the maple leaf myself—but is it really that urgent?"

"The question of a flag isn't in the terms of reference of the commission," secretary Morrison replied.

The Oak Bay lady said the whole bicultural issue is a matter of loyalty.

"Both French and English way back in history came from Normandy," she declared.

Never Questioned

She said she had French grandparents and English grandparents and there was never any question about nationality.

And she had a word of warning to the commission: "The intelligentsia brought Russia to the condition it is in today and I hope the intelligentsia of Canada won't bring us to the same state."

A man who said his name was Marshall blamed Quebec for any problem that exists.

"The chairman speaks excellent English and there's no reason why the rest of Quebec shouldn't do the same," he declared.

"Explain what the people of French Canada want that they have not got under the British North America Act."

'A Bit Exaggerated'

Among the new Canadians who spoke at the meeting was Royal Oak elementary school principal Ted Moser, of Polish origin.

"There is no problem—only a touchy situation," he said.

It had been "a little bit exaggerated."

When he came to Canada, knowing hardly any English, he had never been discriminated against.

"I don't think French people are really discriminated against in Canada," he said.

Just as things began to get rather warm, one-time politician Eric Charman came to the rescue with a plea for unity that changed the tone of the whole meeting.

"Are we part of Western Canada—or is it the west who should secede?" he asked. "We are just as responsible as those of the French tongue."

Spit Whole Nation

The issue would split the whole nation, he said, and it is a problem for the whole nation to help solve.

"This is probably the most original way a royal commission has conducted business and I think it's a tremendous way of doing business."

From then, there was a steady stream of pleas for unity and understanding.

One man said people apparently regarded biculturalism as "some sort of monster."

Victoria University student Michele Pacquet issued a plea for teaching French from the first grades of public school and offered to do it herself.

English No Drawback

She cited herself as an example of biculturalism working. Though she was French she had not found the English language detrimental to her studies—in fact she had a 79 per cent average.

Her father, Romeo Paquette, said he had high hopes for Canada because the people who take the most objective view about action on the problem were young people.

Another man suggested that the commission add to its topics "co-nationalism."

He likened French Canada's fears to the fears of other Canadians that the U.S. is dominating our economy.

"It is a grievance we must lend our ear to," he said.

"If we have to make compromises, let us make compromises."

At the end of the meeting, the commissioners packed up for their next session in Calgary.

They will return to the coast in the fall for formal hearings at which briefs will be presented.

B.C. ONLY HOME FOR UNION JACK?

B.C. may soon be the only place in Canada where the Union Jack flies on, Premier W. A. C. Bennett said Friday.

Mr. Bennett made the remark as he sailed into Victoria's Inner Harbor aboard the new ferry Queen of Nanaimo.

Clearly visible fluttering from its mast in front of the legislative buildings was B.C.'s own flag: a sun, a crown and the Union Jack.

As he surveyed the scene, the premier said: "B.C. may soon be the only place in Canada where you will still see the Union Jack and the crown."

More Aid for India

WASHINGTON (UPI) — The United States has agreed to an immediate step-up in military assistance to India, it was announced today. The aid, however, apparently will not include any sales of American jet fighter planes.

FLOWS TO SENATE NEXT

Columbia Pact Reaches Sea of Commons Okay

OTTAWA (CP) — The legal progress of the Columbia River treaty and protocol has shown that the course of legislation can be as long and turbulent as any river's.

The project conceived 20 years ago took its final leap over formal House of Commons obstacles Friday by receiving a favorable vote of 108 to 16.

A lone Progressive Conservative, C. O. Cooper of Rosetown-Biggar, joined in opposition with 15 members of the New Democratic Party who have been firmly against the treaty from the beginning.

There were 57 Liberals supported by 45 Progressive Conservatives, five Creditistes and one Social Crediter in favor of the resolution supporting ratification of the treaty and protocol.

The resolution goes to the Senate Tuesday. It is expected to have an easier time there since the upper chamber has no New Democrats. Then the only step remaining will be the exchange of instruments of ratification between the U.S. and Canada.

Monday, the House turns to National Housing Act amendments. Debate is at the second reading stage and the government intends to see the bill through detailed committee study before switching to debate on urgent amendments replenishing the lending capacity of the Farm Credit Corporation.

RESOLUTION STANDS

In other business Friday, Prime Minister Pearson assured the opposition his dual resolution on adoption of a national flag with a maple leaf design and on designation of the Union Jack as symbol of the Commonwealth connection will not be split.

Justice Minister Favreau informed the House that his department and the Ontario government are collaborating to have a court test made of existing law covering hate literature. Meanwhile draft legislation is being studied but no way has yet been found of stopping the dissemination of hate literature while protecting freedom of speech.

The end of the Columbia debate came with the NDP as bitterly opposed as ever. T. C. Douglas said posterity would vindicate his party's stand that the treaty is "nefarious."

Mr. Martin insisted the treaty was a "good deal" for Canada. "I am proud to recommend it."

The external affairs minister was challenged repeatedly to present a written legal opinion or an exchange of letters with the United States to back his contention that the treaty does not preclude diversion of Columbia waters to the Prairies. He said it was not necessary.

Mr. Cooper, the lone Conservative objector, is a Saskatchewan farmer who has been long connected with water conservation in his province. He said he could not vote for the legislation because it excluded diversion of water to the prairies.

'WELFARE IGNORED'

H. W. Heridge (NDP—Kootenay West) said that behind the treaty "there is the dollar sign and not the welfare of Canadians as a whole, not the welfare of this and future generations."

Walter Dinsdale (PC—Brandon Souris), a former resources minister in the Conservative government, said the Liberals had been converted to the 1961 treaty and that the protocol just clarified the treaty's principle. (It is the protocol which makes available the cash amount for construction of the dams.)

Negotiations began in 1944 and the treaty was signed in 1961. The U.S. ratified the treaty immediately but was left at the altar temporarily while the Progressive Conservative government and its Liberal successor became embroiled in controversy with the British Columbia government over terms of the agreement.

The Liberals added the protocol last January and the package has been before the Commons most of the time since. All facets were examined in minute detail through 50 sessions of the external affairs committee prior to re-entering the House proper for the final three days of debate, which ended Friday.

On Oct. 1 the United States will pay B.C. a lump-sum advance of $274,800,000 for 30-year ownership of the downstream power benefits that otherwise would have been returned to B.C. With another $69,000,000 from the U.S. for flood-control benefits, B.C. will have more than enough cash to build the three storage and flood-control dams to be ready by 1973.

The 60-year treaty will make possible generating capacity of 4,000,000 kilowatts—one-fifth of Canada's present output.

Girl Drowns in Pond

LANGLEY (CP) — Maria Dineen, 7, drowned in a flooded slough near her home here Friday while swimming with a group of children. Would-be rescuers were unable to locate the girl in the muddy waters of the slough flooded by the nearby Fraser River. A skindiver later recovered the body.

No Money Problems On Hydro—Shrum

VANCOUVER (CP) — Dr. Gordon Shrum said Friday British Columbia will have no difficulty in financing its $1,400,000,000 two-river power developments.

The co-chairman of the B.C. Hydro and Power Authority was speaking to the western area conference of the Financial Executives Institute shortly after the Commons ratified the international Columbia River Treaty.

He said the Columbia development and the Peace River development will cost $700,000,000 each.

"The economy here is booming. There is $164,000,000 committed and $450,000,000 projected for pulp mills.

"The pulp mills will need power, to say nothing of the industries and services that will grow up with them.

"So ahead of us we have $700,000,000 for the Peace, $700,000,000 for the Columbia, $400,000,000 for the pulp mills, to say nothing of our new mines."

BEDDING PLANTS CLEARANCE Sale

• PETUNIAS
• SNAPS
• LOBELIAS
• MARIGOLDS

many—many more

MOUNT ROYAL GREENHOUSES

1200 Tattersall Dr.

388-5060

No Sunday Business Please

Engaged?

The answer is "Yes." And now you're going to shop for your diamond—together. That's why we're here—to help you. We're members of the American Gem Society—your assurance that in our wide selection you will discover only fine diamonds, scientifically priced. We respect your budget problems, too. Come in and see us.

AGS MEMBER AMERICAN GEM SOCIETY

• Convenient Terms

CIVIC PARKING TICKETS VALIDATED

Little & Taylor Jewelers Ltd.

1209 DOUGLAS STREET 385-4431

Get Better Results For Your Efforts

FOR FARM NEEDS

S&P DEAL at SCOTT and PEDEN

For 65 years, Farmers in the Victoria area and Lower Island have depended upon SCOTT & PEDEN for fine-quality Supplies and Equipment. Shop for special values NOW!

Galvanized
CALF FEEDER PAILS
Complete with nipple. Reg. to 3.75. SPECIAL 1.89 each

Wire Mesh
CALF MUZZLE
1 size only. Reg. 1.75. SPECIAL 98¢ each

MILK STRAINERS
Large size, to fit on milk cans and cooler. Reg. 5.75 1.95 ea.
Small size, reg. 1.98 1.49 ea.
Also a large supply of milk filters for the above strainers.

Equipment for
SHEEP RAISERS
We have a large selection of Sunbeam Shearmaster Combs and Cutters. 4-HB Combs, 4-HB Cutters, No. 275 Cutters and No. 277 Combs.

WOOL TIES
3¢ ea. or 1.95 per 100

New Shipment of Barbed Wire, Stock and Poultry Fencing
New size rolls, new heights, new low prices.

POULTRY FENCE
1948/6x, 20 rods (not just 10 but 20 rods), per roll 29.95
2158/6x, 20 rods, per roll 33.95

FIELD OR STOCK FENCE
Ideal for hogs, sheep, cows, horses.
939/6x by 20 rods, per roll 23.95
845/12x by 20 rods, per roll 18.25

BARBED WIRE
Galvanized
12½-gauge by 90-rod reel, heavy, per roll 11.95
14-gauge by 80 rods, light, per roll 8.95

ELECTRIC FENCES
For battery, standard and de luxe models.
13.95 and 16.95
Mains electrically operated model, 110V, CSA approved 29.25
Porcelain and Plastic Insulators.
4¢ ea. or 3.65 per 100
5¢ ea. or 4.65 per 100

HOTSHOT BATTERY
For above fencers, 6-volt, new low price. Reg. 5.85. SPECIAL 4.95

FREE PARKING—OPEN FRIDAYS 'TIL 9 P.M.

SCOTT and PEDEN

506 CORMORANT ST. EV 4-7181

Do YOU Have a Hearing Problem?

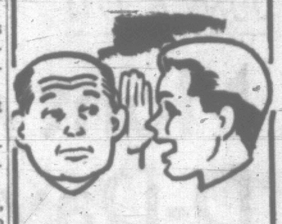

but you live with it because . . . you find most Hearing Aids too Bulky? CHEER UP!

Come in to EATON'S See and Try the new VIKING "Tiniest" Hearing Aid

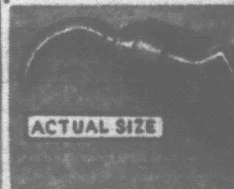

Worn out of sight, in or behind the ear. Weighs just ¼ oz. complete . . . yet helps you hear more clearly, more distinctly. So easy to wear . . . so easy to hide this "Tiniest" Viking Hearing Aid.

Only at EATON'S Hearing Centre

4th Floor at the Elevator

Phone 382-7141 for an appointment

Ottawa Delay on B.C. Bank Would Be 'Act of Treachery'

By FRANK RUTTER

Any undue delay by Ottawa in approving B.C.'s new bank will be an act of treachery, Premier W. A. C. Bennett declared Friday.

He broke a polite silence about the bank with a fierce statement in defence of what he now calls "the most important business of B.C."

Mr. Bennett said he has become alarmed at Senate opposition to a bill incorporating the Bank of British Columbia, the idea he sprung on the province at the opening of the last session of the legislature.

He said he is prepared to go to Ottawa to plead the cause of the bank.

"Any undue delay will be an act of treachery for holding back the development of B.C.," Mr. Bennett said.

"It's a must for B.C."

Mr. Bennett brought up the issue at a press conference minutes after he learned that the House of Commons had ratified the Columbia River treaty.

Half an hour earlier aboard a ferry he told reporters that British Columbians were drawing up petitions to Ottawa seeking approval of the bank, which needs a federal charter.

At the press conference, Mr. Bennett said B.C. must have a large bank at the earliest possible moment.

The bank will mean encouragement for new business and industry — and more jobs, he said.

Among new developments being considered in B.C. by British, West German and Eastern Canadian interests are a new steel mill, possibly at Squamish, and coal and iron ore developments, he said.

"It must be a financial centre.

"It must not be held back," he said.

Petitions To Be Circulated

Mr. Bennett said "hundreds" of petitions will be circulated urging the federal government to approve the bank.

"I ask everyone to put B.C. first and sign the petitions themselves and encourage others to sign them and encourage additional petitions to be prepared."

"If British Columbians want to serve their province there is no greater way they can do it."

Mr. Bennett said he would take the petitions to Ottawa if the Senate invites B.C. to appear before its banking committee.

He will also take Attorney-General Robert Bonner and Education-Labor Minister Leslie Peterson, he said.

"I believe this is B.C.'s number one problem now."

Mr. Bennett said once again that although the provincial government sponsored the idea of the bank, there will be nothing political about the bank.

He also repeated that the government will not necessarily buy the 25 per cent of the bank's stock that it was authorized to by the legislature last March.

The legislation, he pointed out, says only "the government 'may invest.'"

"There has been no suggestion the provincial government is going to set any rules for the bank," he said.

It would be subject to federal laws.

Mr. Bennett said he found no fault in the Senate's debates about the bank.

"I'm a little alarmed that some senators suggest they're opposed to the idea of the bank —think it's going to be a political bank. It's not going to be a political bank at all."

No Reference to Government

Mr. Bennett said the legislation before the Senate makes no reference to any connection between the bank and the provincial government.

All it does, he said, is to name the bank, specify it shall be in B.C., set its capital at $100,000,000 and limit shareholders to Canadian residents.

"Surely there can be no senators, surely there can be no federal legislators in the Commons or the Senate, that can be opposed to the principles in this bill," Mr. Bennett said.

If the federal government wants to say which Canadians can be shareholders, he said, then it should change the Bank Act.

(Finance Minister Walter Gordon last month hinted that there would be no new federal bank charters until a revision of the act is completed this fall.)

Mr. Bennett said he thought it would be a little unusual if Ottawa refused to allow the people of B.C. (the government) to hold only a small portion of the bank's shares when American money can control another bank in Canada.

U.S. BANKS WANT OUTLETS IN CANADA

VANCOUVER (CP)—The vice-president of the First National City Bank in New York said Friday American banks would like to open branches in Canada.

Robert P. McFadden, vice-president and director of the Mercantile Bank of Canada, which is controlled by the First National City Bank, was speaking at the western area conference of the financial executives institute.

He said the "big five" Canadian banks do a good business in New York and in some parts of the Pacific coast. Five Canadian trust companies also operated in the U.S.

"We would like to have branches in Canada."

Donnie gets helping hand from a friend.

'NANAIMO' ACCEPTED

Donnie Claims His New Ferry

Premier W. A. C. Bennett had a little competition for the job of admiral Friday.

Both he and a seven-year-old boy scampered about the provincial government's newest ferry.

Donnie Peter Hall of West Vancouver had an edge in uniform—he got an officer's cap.

But everyone had a great time, and the premier, the boy and 800 guests cruised the Strait of Juan de Fuca for 3½ hours.

They were aboard the Queen of Nanaimo, which was accepted by the premier in mid-strait from Victoria Machinery Depot.

The Nanaimo will go to the city she is named after to begin hourly service to Horseshoe Bay June 15.

Seven-year-old Donnie was given the run of the ship.

He wrote the premier to ask him to keep his favorite ferry—the Smokwa—afloat when he heard it would be pulled off the Horseshoe Bay-Langdale route.

Mr. Bennett's answer was to show Donnie just how good a brand-new ferry is.

Donnie also got a picture of the Smokwa from ferry manager Monty Aldous.

The cruise was supervised by a public relations firm, and featured a salad lunch.

The best part was the unexpected sun that burst over the ship shortly after she left the Inner Harbor at 11:15 and didn't retire until she docked again at 2:45 p.m.

Japan Sells to Cuba

TOKYO (Reuters)—Japan will export electric cables worth about $222,000 to Cuba, the Sumitomo Enko Company announced here today. They represent the first Japanese export of such equipment to Cuba since the 1959 revolution which brought Premier Fidel Castro to power, the Sumitomo announcement said.

RAIN DANCERS WHOOP IT UP IN DOWNPOUR

PROSSER, Wash. (AP)—This southeast Washington community's do-it-yourself rain dance was a howling success. As a mater of fact, it was drowned out in a downpour.

About 1,000 persons turned out Friday night with noise makers to coax rain from the skies. A slight drizzle that didn't dampen their enthusiasm, soon turned into a deluge.

Parched Prosser has had only one inch of rain since the first of the year compared with the normal 3½ inches.

End Seen In Typhoid Epidemic

ABERDEEN, Scotland (Reuters)—Dr. Ian MacQueen, chief medical officer of this typhoid-ridden city, said today he expected the outbreak to end by the beginning of July.

He said his department had begun sending out letters to vacationists intending to visit the city notifying them of his hopes. But he made it clear it is not yet possible to make any definite statement as to when the epidemic would be over.

In the meantime, he added, he had no intention of sealing off Aberdeen.

As of Friday night, city health officials reported 302 confirmed and 49 suspected cases of typhoid, representing an increase of 17 new cases over the day before. The rise, however, was considerably smaller than the 33 new cases on Thursday and 30 the day before.

Commenting on the figures Friday, MacQueen said: "This is definitely the first really hopeful news that the figures have given us."

Truman Defends Action In Firing of MacArthur

NEW YORK (AP)—Former president Harry S. Truman today defended his removal of Gen. Douglas MacArthur as Far East commander in 1951—and said he should have taken the action two years sooner.

Truman, writing in the Saturday Evening Post on My First 80 Years, said that two years before the dismissal the late general had approved an action of the Japanese Diet which ran contrary to policy laid down in Washington.

Without giving details, Truman said that Kenneth Royall, secretary of the army, countermanded the action and asked whether he had done the right thing.

"I told Royall he had, and if MacArthur didn't obey, I'd bust him to sergeant," Truman wrote.

The former president said his hardest decision was to enter the Korean War but the one that "stimulated perhaps the most intense emotion reaction" was his removal of MacArthur.

He said it was his duty under the constitution to see that civilian supremacy was maintained in the governing of the United States and that MacArthur had challenged that supremacy "by publicly advocating the expansion of the war in Asia."

The former president wrote that MacArthur told him "the Chinese wouldn't enter the Korean War, which will certainly go down as one of the worst intelligence estimates in the history of warfare."

Truman said MacArthur later wanted atomic bombs dropped on Manchuria, "which might very well have brought on a third world war," and to call troops from Formosa to Korea, "which might also have spread the war."

Mail Users Must Pay 'Fair Share of Cost'

CHARLOTTETOWN (CP) — Postmaster - General Nicholson said today he believes the postage fee charged should bear some relationship to the cost of providing the service.

"I believe that under normal circumstances the taxpayer should not have to subsidize other people's use of the mails," he said in an address to the annual meeting of the Maritimes branch of the Canadian Postmasters' Association.

Mr. Nicholson said "newspapers and magazines that pass through the mails cost more to handle than they contribute in revenue."

"Yet we accept the fact that government has responsibility to ensure the full and rapid distribution of news and comment in order that our public may be as well informed as possible. . . .

"Until government has decided otherwise, this is a policy we must carry out."

He said the postal service is moving "to ensure that commercial advertisers and the distributors of advertising materials through the mails pay a fair rate. . . ."

"We do not understand why the taxpayer should pay to have material delivered to his door that he hasn't asked for, doesn't need and doesn't want."

A PHONE CALL is ALL . . .

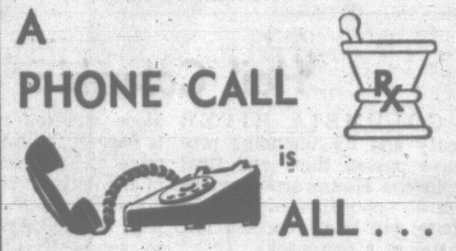

Yes, a phone call is all it takes to bring your doctor's prescription to your door. Ask your doctor to phone in your prescription to us, and we'll send it out to you promptly. Delivery is free.

Charge Accounts for the Asking

McGill & Orme LIMITED
PRESCRIPTION CHEMISTS

Fort at Broad - - - - - - EV 4-1195
Douglas at View - - - - - EV 4-2222
Doctors' Medical Clinic - - - EV 5-0012
Medical Arts Building - - - EV 2-8191
Cook Medical Building - - - EV 8-4481

DO YOU PLAN TO SELL YOUR HOME?

Make sure you get the best price for your home. Let a Realtor handle the sale. He will be working FOR YOU, and will see to it that your home goes at the top price. And when a Realtor handles the sale, you don't have to bother with the many details and problems. Give him a call today.

Use the Multiple Listing Service of
THE VICTORIA REAL ESTATE BOARD

LET'S IMPROVE *Victoria* IN A PLANNED AND ORDERLY WAY

THE COMPLETE $3,387,000.00 5-YEAR PLAN Includes:

Sewage System Development
Roadway Development
Bowker Creek Enclosure
Centennial Square Parking Facility
City Beautification and Improvement
Bastion Square Restoration
Parks aand Recreation
Urban Renewal
Heliport Development
Inner Harbor Causeway Development
Fire Protection

Vote On The Victoria City 'CAPITAL BUDGET'

Thursday, June 18th

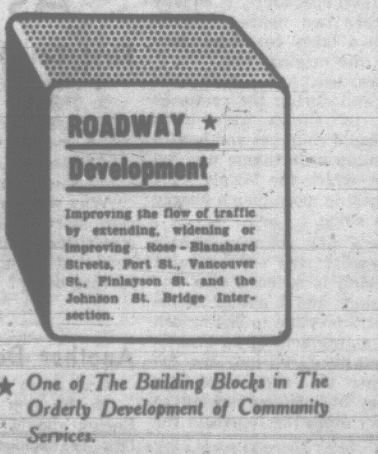

★ *One of The Building Blocks in The Orderly Development of Community Services.*

VOTE

Thursday, June 18th
VICTORIA BALLROOM

Unanimously endorsed by members of your Victoria City Council

Standard FURNITURE DENNYS OF VICTORIA

Annual ★ BEDSPREAD SALE!

A tremendous showing of everything in Bedspreads—from Homespuns to Hobnails, Textures to Traditionals, Satins and Prints, Heirlooms and Quilted. Truly a marvelous assortment . . . specially displayed in our Drapery Department, Second Floor.

ALL SIZES, FROM BUNK BEDS, SINGLE, DOUBLE, QUEEN SIZE AND KING SIZE!

Here Are a Few Examples! ★

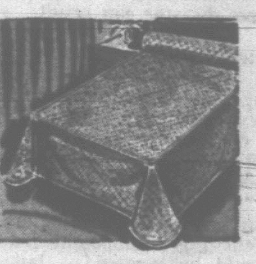

A colorful Taffeta Spread with quilted print panel, finished with solid color bands and gathered valance. In rose, gold or blue, double or single. Reg. 16.95 .... ea. 12.95

A novelty weave in 2-tone effect, finished with decorative loop trim, in 16 fresh, new colors, double or single. Reg. 16.95. SALE .... ea. 12.95

Buttons and Bows, a versatile contemporary spread, rich texture of tufts and cords, lint-free shag border. In single or double sizes. Reg. 16.95. SALE .... ea. 12.95
KING SIZE 32.50

Tremendous Selection of CORDUROY SPREADS

In throw style, semi-tailored, or daybed style, tremendous color range in sizes from single to king size, customized to order.

Daybed style, contour fitted to fit:
30x72 in. 16.95
36x72 in. 16.95
39x72 in. 16.95
48x72 in. 19.50
54x72 in. 19.50

★ Semi-Tailored with 20-in. frill, to fit:
39x75 in. Twin 13.95
48x75 in. ¾ 15.95
54x75 in. Full 15.95
39x80 in. Long Twin 15.95
54x80 in. Long Double 16.95
60x80 in. Queen Size 19.95
72x84 in. King Size 21.50
78x75 in. Dual Unit 21.50

★ Throw Style, to fit:
39x75 in. Twin 13.95
48x75 in. ¾ 18.95
54x75 in. Full 18.95
39x80 Long Twin, 15.95
54x80 Long Double 19.95
60x80 Queen Size, 19.95
72x84 King Size 21.95
78x75 Dual Unit 21.95

"Wicker"
A most interesting basket-weave effect with 2 rows of contrasting shag at the mattress outline and a border of 4 rows of contrasting shag. In carnation, cranberry, avocado, copper, curry, beige, cornflower, jade, antique white.
Single, 81x110 22.50 Double, 96x110 25.00

"Brentwood"
Here is a truly fabulous spread, outline quilted in a fine polished cotton, smartly tailored, custom made in approx. two weeks from receipt of order.
Single 149.50
Double 174.50
King Size 199.50

"Fieldstone," a sculptured 3-dimensional weave handsomely trimmed with 2-tone shag around border, easily laundered. 16 beautiful colors, single or double. Reg. 14.95. SPECIAL 10.98

"Elegant," rich satin spread, smartly tailored with quilted top and gathered valance with reversed hem. Single or double, in rose, blue, gold, green or eggshell. SALE 22.50

"Minuet," top quality Heirloom Spread so rich in finish with knotted fringe. Bleach white or natural, single or double. Reg. 45.00. SALE 29.95

"Perfection," a magnificent 2-tone damask spread with designs beautifully embossed in white on grounds of Williamsburg blue, Federal gold, Dogwood pink, Colonial brown or Antique white, pre-shrunk with richly knotted fringe. Gift boxed. Single or double 39.50

Combination Comforter-Spreads for boys' and girls' rooms, Collegiate or Sport design. White, beige, blue, gold, single size only 14.95

Bunk Bedspreads in novelty Collegiate or Sportsman designs with contrasting piping. Beige, gold, white or blue. SPECIAL 8.95

737 Yates St. EV 2-5111
Surrounded by Free Parking

Standard FURNITURE DENNYS OF VICTORIA

HAYWARD'S
B. C. Funeral Company

Now as always, our prices are reasonable and fair, and well within any family's financial circumstances.

Member THE ORDER OF THE GOLDEN RULE

SUPERIOR SERVICE SINCE 1867

734 BROUGHTON PHONE EV 6-3505

Hayward Family and Bruce M. Leyden (formerly of Calgary), Directors

Victoria Daily Times

THE HOME PAPER — Established 1884

Published every afternoon except Sunday by the Times Publishers Limited, 2631 Douglas Street, Victoria, B.C. The Times is a member of the Audit Bureau of Circulations; The Canadian Daily Newspaper Publishers' Association; the Inter-American Press Association; the International Press Institute, and of The Canadian Press which is exclusively entitled to reprint the local news published herein, and whose reports may not be used without permission. Rights reserved on special dispatches and features. Authorized as Second Class Mail by the Post Office Department, Ottawa, and for payment of postage in cash.

BRIAN TOBIN, Editor — LESLIE FOX, Managing Editor

Hail Columbia

THE COLUMBIA RIVER Treaty and its amending protocol have passed third and final reading in the House of Commons and with no opposition expected in the Senate will likely become law in a matter of a few weeks.

Many Canadians will think it singular that the bill was approved Friday afternoon when less than half the members of parliament were present. An issue which has had nearly a decade of discussion and controversy, which changed forever traditional Canadian concepts of the management of energy resources and which provided an outstanding example of a provincial government's ability to force its will on a federal government, thus ended quietly, almost casually.

Only the 15 members of the New Democratic Party, along with a lone Saskatchewan Conservative, stayed to vote against the treaty, while a relative handful of members from the other parties, 57 Liberals, 45 Conservatives, five Creditistes and one Social Crediter, pushed the matter to its predetermined conclusion.

While arguments over the rights and wrongs of the Columbia Treaty will continue for many years there will be little real point to them. The Columbia project is going to be built, should in fact be well underway this fall and by October 1 the government of British Columbia will be richer by some $274,800,000 relayed from the United States through the Canadian government.

Premier Bennett claims that this sum, along with a $69 millions flood control payment due next year, can be managed and invested in such a way that it will produce sufficient capital to pay the whole cost of the Canadian part of the Columbia project and to provide half the eventual power generating equipment at Mica Creek. Time alone will tell whether this claim is correct, as time alone will determine the correctness or otherwise of his decision to make the Columbia subordinate to the Peace project, to flood Arrow Lake land, and to reject the Kootenay diversion proposal.

Much bitterness has been engendered by the long debate over the Columbia plan. Particularly rankling is the suspicion that the United States got the best of the deal, will derive the most benefits and has obtained a degree of control over a Canadian resource which it can exercise at will and without regard to Canadian needs and desires.

No doubt the bitterness will crop up from time to time as details of the horse-trades, swaps and bargains which have been necessary to reach agreement are gradually revealed. But the point that must now be recognized is that these things are in the past and Canada and the United States have entered into a solemn treaty which must be carried out in full.

British Columbians must hope that Premier Bennett's calculations as to the cost of constructing the Canadian Columbia works are correct, for if they are not then the people will have to shoulder the extra burden. And the vital problem of markets for the power still remains unanswered. The Americans, for their part, must hope that the immense capital investment they are pouring into the whole development will bring commensurate returns.

Meanwhile, although the long-term prospects are clouded, the near future is reasonably bright with the vision of the many jobs and opportunities which the imminent construction work on the Columbia will bring to this province.

Defence and the Defenders

IT IS A FUNDAMENTAL PRINciple of western democratic government that a nation's civilian power should retain full control of the armed forces. This should be true, not only in principle but in the structure of the country's defence forces, so that a very strong or popular personality shall not be able, by virtue of his position as leader of one of the nation's armed services, to dominate his defence minister or the government itself. When the latter defect occurs only peacetime trouble and possible wartime disaster can result.

The matter assumes particular importance in Canada today, for in breaking new ground by unifying the sea, land and air forces we have created a situation in which a commander in full charge of all three services must exercise enormous power.

Under the new defence administrative system now before Parliament this omnipotent position would be created — but with it would be created obvious predictable dangers. The national defence council, also programmed as part of the new system, would have powers that have not yet been completely clarified, but under present plans would be one level lower than the supreme commander.

Britain has avoided this potentially dangerous situation by making its defence council supreme, and hence in control of the chief-of-staff. It has been urged on the Commons defence committee that this safeguard should also be built into the Canadian structure, and it is particularly important when there is a single, unified command as we will have. Thus the defence council, made up of civilian and military members, should be responsible only to the defence minister — and the government — and the commander of the tri-service defence force should be responsible to the council.

The exigencies of a major war in these nuclear times could bring heavy pressures on a country's defence authorities to develop dictatorial powers. It is all the more necessary, then, that our defence structure should be organized in such a way that the civilian government authority will retain full control under all circumstances. The defence council of civilian and military representatives, responsible to the minister and senior to the commander-in-chief, seems to be the best way of safeguarding this principle. Parliament will do well to give the proposal the fullest consideration.

Honors Coming Late

CANADIANS OF DIFFERENT political persuasions will applaud the honor accorded to Mr. M. J. Coldwell, former leader of the C.C.F., who, with General H. D. G. Crerar, commander of the First Canadian Army overseas in the Second World War, has been appointed to the Queen's Privy Council for Canada.

This is a form of recognition which reflects appreciation for long years of high service to Canada.

But while recognition is thereby extended, it is unfortunate that leaders of recent governments have not found occasion to appoint Mr. Coldwell to the Canadian Senate where he would not only have been a decoration to the Red Chamber, but where he might also have found a forum for useful debate on matters of wide concern to Canadians.

Presumably his age creates a barrier at this time. It is nevertheless regrettable that during recent years he has not been a member of that body which can contribute serious second thought to matters of vital public interest. We are not so well supplied that abilities such as his should be overlooked, or declined.

This Is an Insult?

MR. RENE LEVESQUE, QUEbec's minister of natural resources, can dish it out but he appears to become insulted very easily. He feels, for instance, that it is "an insult" to suggest that the Eskimos in northern Quebec should be asked their opinion before being transferred from federal authority to provincial.

By the constitution, by custom and by their own wish, the Eskimos are under federal jurisdiction. Quebec's current surge toward independence has included a demand that the Eskimos within that province's boundaries be put under the control of the provincial government. This would mean provincial pressure on the Eskimos to conform in language, schools and religion with the Quebec government's policies.

Since the Eskimos in question are almost all English-speaking, Protestant and like their schools the way they are, this would raise major problems among them. They feel so strongly, as a matter of fact, that many of them have given notice that they will leave the province if Ottawa turns over jurisdiction to Quebec.

Federal Northern Affairs Minister Laing is standing by his guns: that the affairs of the Eskimos will never be transferred to Quebec without full agreement by the natives themselves. It is this that Mr. Levesque terms an insult to his province. On the contrary, it will be an insult to every concept of democracy and justice if the federal government abandons the Eskimos against their wishes. Mr. Laing will get full support on that.

Nature Rambles

By FREEMAN KING

A DRIVE from Duncan to Cowichan Lake, then on to Mesachie Lake, will open up new vistas.

The new forest along the Cowichan Road, with its mixed stand of conifers mixed with Maple and Red Alders, shows many variations of green, especially at this time of the year when the delicate new needles of the Douglas fir stand out in sharp contrast.

Dotted along the highway are many Dogwoods still in full bloom.

Stop and look across the valley to the steep hillsides where logging operations have left scars that lie raw against the slopes. See how the logging roads twist and turn as they reach for the summit—from a distance they look like huge brown snakes crawling across the landscape.

On the sky line the few snags and trees that are left stark against the blue.

Looking up the sides of the valley you will see many grey-white snags left by the devastating fire about a quarter of a century ago. These sentinels remind us that in the hot dry days of summer danger still lurks for those who are careless with fire or lighted cigarette butts that could once again make this a land of blackened stumps and desolation.

Let us all keep our forest green and beautiful.

From her travels in the Middle East, Victoria student Vicky Husband writes: "South of Teheran I found some people washing the famed Persian carpets in the traditional way, then leaving them out on the rocks to dry. I also watched the painstaking process of making these carpets. Only young people with sharp eyes and very nimble fingers can work on the highest quality carpets, for these have from 300 to 600 knots per square inch."

FROM WASHINGTON

By WALTER LIPPMANN

Goldwater After California—Start of the GOP Ordeal

SEN. BARRY GOLDWATER'S victory in California is the begininng, not the end, of the drama and ordeal of the Republican party. For California is by no means a true sample of the Republican Party in the nation, and if Goldwater is nominated it can be only because a majority of the delegates decide to ignore and override the wishes and the opinions and the interests of the majority of the Republican voters.

Lippmann

Senator Goldwater himself has shown that he is well aware that he divides the Republican Party. That is why he is pounding away at the duty of all Republicans to rally around him after they have been run over by his steamroller.

The Republican drama turns on whether the moderate leaders are prepared to risk the disaffection of the extremists of the right in order to preserve the main traditions of the party. It was these traditions which Gen. Dwight Eisenhower described the other day in his article for the New York Herald Tribune.

In view, however, of the fact that on the eve of the California primary General Eisenhower himself repudiated Roscoe Drummond's apparently authorized interpretation of the article, it is reasonably certain that General Eisenhower has no stomach for the fight. Perhaps he can be fortified once more. For if the moderate Republican centre cannot rally around the ex-president, then it will be exceedingly difficult to prevent the capture of the party by the determined minority on the right.

It will be difficult, especially if General Eisenhower retires from the struggle, but it is too early to say that it is impossible. There are powerful segments of the Republican Party which have everything to lose if Goldwater is the head of the ticket. In great states like Illinois, Michigan, Ohio, Pennsylvania, New York, New Jersey and California, it may be that no available Republican candidate can defeat President Johnson. But in these states the Republican tickets, which include governors and senators, would be ravaged by Goldwater's nomination.

As many of the Republican leaders in these pivotal states will have their political lives in jeopardy, they may yet find the courage and the will to come together and to do what it is still possible to do—to stop the nomination of Goldwater and to rally to the traditional Republican, like Gov. William Scranton, who unites the party.

Failing this, the Republican convention of 1964 will be in many ways like the disastrous convention of 1912, which split the party when the old-guard machine delegates rode over the Theodore Roosevelt progressives. The party will not split this year as it did in 1912. The moderates will not nominate a candidate of their own. But the constituency of the moderate leaders will crumble; and confronted with Barry Goldwater, large sections of the Republican voters will turn to Lyndon Johnson. During the California primary campaign it was estimated that about 40 per cent of the Republican voters preferred Johnson to Goldwater or Rockefeller.

It can be said, of course, that this is a delightful prospect for the Democrats. But, much as I prefer Lyndon Johnson to any of the available Republican candidates and hope for his election with a decisive mandate, the prospect of a Republican Party controlled by an extremist faction is disturbing. It will rupture that cohesiveness around the moderate centre which is the special genius of the American party system.

It is a dangerous thing at this time to inject into our public life such a divisive force as Goldwater incarnates. We are a great continental plural society, and we cannot afford to have a politician running for president who makes it his vocation to sharpen and to embitter the sectional, racial, class, ideological issues that we must learn to live with and to outlive.

Nor can we afford the tomtoms and the flagpole sitting which he substitutes for serious consideration of the terrible issues of peace and war.

(Copyright 1964, The Washington Post Co.)

THE WESTMINSTER EXAMPLE

By BRUCE HUTCHISON

A Means to Make the Parliamentary System Work

IF the opposition decides to filibuster the new Canadian flag it will force Parliament to consider another issue—the issue of closure, concerning which we have already endured floods of pious nonsense.

Hutchison

One way or another Parliament must do its business, including a decision on the flag, but under the present rules little business is being done. Though the rules have been improved somewhat of late, they are still obsolete because they delay essential decisions. So they will remain until Parliament is ready to limit debate by imposing closure where it is plainly required in the public interest.

The British Parliament solved this problem long ago by using closure as a natural, routine method of democracy. Before any important piece of legislation is debated the whips of the government and opposition agree that so many days, or hours, and no more, will be devoted to the subject. Both sides are given plenty of time to explain their opinions and at the agreed hour a vote is taken.

That method is closure, whatever it may be called, and, if the opposition tried to break the timetable, actual closure would be automatically imposed by the majority.

At Westminister, two or three days are usually regarded as ample to argue and decide any question. At Ottawa, often on a peripheral subject, a debate may continue for weeks or months while vital business is paralyzed.

Britain, wrongly supposed to be old-fashioned and bumbling, has the most efficient Parliament in the world. Canada, which boasts of being a young, daring and experimental nation, has yet to move its Parliament out of the horse-and-buggy era.

We are paying now for a fiasco that made closure a dirty word. The St. Laurent government proposed a perfectly good pipeline scheme, now a proved success, and to get it started by a certain date, limited debate by a majority vote in Parliament. As things turned out there was no need for closure, construction of the pipeline did not start on schedule and meanwhile the government committed suicide.

This repulsive spectacle did not prove that closure was necessarily an evil, only that it was imposed at the wrong time, in the wrong way for the wrong purpose. To say that closure itself must always be wrong because it was once misused is like saying that surgery must never be attempted because it sometimes kills the patient.

Nevertheless, after the pipeline episode, Canada elected a Conservative government permanently pledged against the use of closure. The Diefenbaker government didn't need closure in any case since the opposition—until after the indecisive election of 1962 anyway—did not try to blockade public business. Besides, the goverment could never make up its mind on basic issues and withered away from perpetual indecision, thus putting a closure on everything, including itself.

Oddly enough, closure in Canada was a Conservative invention, devised by the youthful Arthur Meighen to rescue the Borden government from the famous blockade of the naval debate. The Liberal party objected to closure then as a diabolical trick but the same party invoked it, a generation later, and cut its own throat with a Conservative razor.

These little ironies may interest historians, they have produced some splendid orations from Mr. Diefenbaker and convinced many Canadians that Parliament is in danger from strong government. But all the purple rhetoric and irrelevant breast-beating have evaded the real problem and the real danger.

The real problem is to give public business a businesslike and workable method. The real danger is that Parliament will prevent government from governing, itself from legislating and the parliamentary system from functioning.

Assuredly the Pearson government, or any government, is entitled to limit debate by majority decision, provided the opposition is given sufficent time to explain its views and, if possible, enforce them. In the event of stalemate any government is entitled to carry its case to the people in an election.

As few sensible Canadians desire an election fought on the flag, at the cost of dragging it into the gutters of a partisan brawl, it is to be hoped that this issue can be settled reasonably and constitutionally in Parliament after an orderly argument.

Yet the larger problem of making our ham-strung Parliament an adequate apparatus for a new age will not be solved unless a majority, if it is finally frustrated, has the sense and courage to do its duty, alter the rules and let the people decide, at the next election, whether they agree or not.

VISIT TO ARLES

By TONY EMERY

A Splendid View From the Bathroom Window

IN ARLES the Romans have left their mark indelibly on the town. The arena they built almost half a century before Christ is not only still standing but is in regular weekly use as a bullring. If you can think of any municipal arena in your neighborhood whose cost could be amortized over two thousand years I hope you will not keep the secret to yourself. In fact there seems no reason to doubt that the arena in Arles, which holds 21,000 spectators, is equally good for another two thousand years, which makes it a fairly reasonable bargain whatever the original cost.

Emery

The arena was used in the Dark Ages as a fortress, and during the centuries that followed its stones were often "borrowed" to build churches and houses nearby. Even more unfortunate was the Roman theatre, which the Middle Ages looked on as nothing more than a quarry of ready-to-use stone.

Today only a few columns remain standing, and what was once a most impressive buildng is reduced to a few tiers of worn seats and a pile of rubble in which it is still possible to distinguish a capital here, a fragment of an inscription there. Fragmentary, too, are the tombs that line the avenue of Les Alyscamps; they include representatives of every century from the fourth to the thirteenth.

A great monument to the Middle Ages is the church and cloister of St. Trophime, one of the most beautiful examples of Romanesque architecture in existence and one which is thronged with historical ghosts.

Here came the great Frederick "Barbarossa" to accept the crown when St. Trophime was a cathedral; here King Rene of Anjou, enlightened patron of the arts, married his queen Jeanne. It is not the builders' fault that the best view of the lovely grey stone tower is to be had from the window of the bathroom in the Hotel Cloitre next door.

One other ghost perambulates the town. It is hardly possible to walk into a cafe in Arles without getting the distinct impression that Van Gogh has just walked out. The original cafe painted by him ("my ugliest picture," he called it) was destroyed, along with his little yellow house, by aerial bombardment during the Second World War, but a few relics of the painter are still preserved in the local museum.

While looking for traces of the gifted fanatic we came across a poster calling attention to the fact that on the morrow would occur one of the twice-yearly gipsy pilgrimages to Les Saintes-Maries, at the mouth of the Rhone.

This seemed to be too good an opportunity to miss, so the following day saw us humming across the paddyfields and mosquito-infested swamps and salt-lagoons of the Camargue. We saw the wild bulls that are raised in this strange environment, and several herds of the celebrated white horses which you have seen in a beautiful French film called "Crin Blanc."

We saw the characteristic white-washed wattle-and-thatch cottages of the region each with its back towards the "mistral" and every other one a dude ranch; we saw, offshore, the sharp-bowed fishing-craft, "pointus," that Van Gogh painted when he spent a week here in June, 1888.

We did not, however, see so much as the smoke from a gipsy caravan. The local information was that the gipsy thousands always turn up for the festival of Ste. Marie Jacobe, sister of the Virgin Mary, on May 24th and 25th; more capricious, as we found, is the attendance for the rites connected with the other Ste. Marie who lends her name to the town: Ste. Marie Salome, mother of James and John.

The gipsy involvement is owed to the presence of one Sara, a Negro servant, in the boat which carried the two Marys to the coast of Provence. Sara is the object of "particular veneration by the Bohemians and Tziganes," says the guidebook. But we saw none; nor, alas, did we see any of the flamingoes for which the sloughs are famous. Maybe next time . . .

As Our Readers See It

First Tough, Then Not

First we get "tough!"
Then we don't.
My! How clever.
And still it comes,
As bad as ever.
Smoke and cinder, that is.

Why was not a meeting called at the very start of the year of the advisory committee when they probably were aware of such a possibility arising of further delay?

MRS. M.

Another Design

One more letter about the flag!

In the first place I believe the Red Ensign should be kept. But if a new flag is decided upon, what about a single green maple leaf on a red ground? Maple leaves are never red, even in the fall they turn yellow with pale red streaks.

Some recognition of the native Indians would seem desirable. These details should be left to an artist and someone who is familiar with heraldry.

Those three red maple leaves on a white ground remind me of blobs of blood. Very dreadful!

E. B. M.

Thanks for Support

Most sincere thanks for your interest and assistance during the "smoke and cinder battle" over the years.

Needless to say, I plan to still watch the situation and will be contacting the city smoke inspector when conditions warrant such, as I have done in the past.

HAROLD GREGSON
474 Burnside Rd. E.

ON THE TIMES

By ART STOTT

When Wally Kicked Field Goal

FRIENDSHIP and respect for "Wally" Brynjolfson and the memory of Capt. and Mrs. F. G. Dexter almost drew me, an outsider, to Monterey School's 50th anniversary last night.

Stott

Perhaps it was the recollection of a deep humiliation there that kept me away. The recollection runs back more than 40 years. We of Margaret Jenkins had gone over the hill to teach the Monterey "chirpers" how to play soccer. We let them know our intention in explicit, if somewhat vulgar, terms.

They licked the pants off us—as I have confessed in this column before. My personal shame stemmed from the treatment accorded me by two whippersnappers called Campbell Forbes and Clav Sutton, who alternated on left wing for Monterey. They could dribble faster than I could sprint. They ran me so deep into the ground it stunted my growth.

Later I had occasion to cheer Clav as a soccer player and Campbell as one of the best follow-down forwards, along with Godfrey Wenman and Horace Goad, ever produced in Victoria—and one of the finest place-kickers.

* * *

My admiration in later years has not quite obscured the humiliation of the earlier day on the short, schoolground pitch of Monterey. To me that piece of real estate is about as appealing as Waterloo must have been to an aging Napoleon. So I didn't go. But—

It must have been a great night for "Wally" Brynjolfson, who has been student, teacher under "Dekkie," and principal in recent years there.

In its way, I suppose, it would be as great a night as the evening of Feb. 18, 1925, when "Wally" was the toast of a rugby dinner for scoring the only points made by a Canadian against the famous New Zealand All-Blacks led by that superman of rugby, George Nepia, the Maori.

We were younger then—we who came from school to line the old Willows field and watch Victoria's "Reps" pierced and repierced by the fast and accomplished visiting backfield—and the feats of our heroes were more impressive.

Our sole consolation that day, apart from seeing rugby in a highly polished form, rested on Wally's field goal. It came unexpectedly. He was out beyond the All-Blacks' 25-yard line. The ball was in his hands. Then it was in the air floating toward the posts, above the cross bar and between them. We had four points to put beside the visitors' 68.

There was a roar and with it the quick burst of high-pitched laughter that comes with the release of tension.

Wally was pleased, surprised and bashful. He took his cheers and his kidding—"Hey, Wally, were you trying to find touch?"—with a delighted modesty. And for months the fact was the subject of catchwords for rugby players.

* * *

Let a boy in another game try to hoist a drop-kick and the cry would go up, "Who do you think you are? Brynjolfson?" Or from an irascible coach, after an unsuccessful field goal attempt, "Run straight, you idiot, and pass. Leave the kicking to Wally."

To us who played the game at school, the accomplishment was something like the legendary gesture of Babe Ruth, pointing toward the centre-field flagpole before he clouted a homer over it.

A year or two later, in a Fragments of France school soccer final, I watched another Brynjolfson, younger brother Harold, perform another kicking phenomen. He curved a corner kick out from the field end line, over the heads of players in the goal-mouth, and into the netting without anyone touching it. And because Brynjolfson had done it, talk started immediately about the field goal against the All-Blacks

In a longer time than he probably cares to think about, Wally has done a lot more important tasks than scoring on a drop-kick. That's what a lot of people at the reunion and celebration last night would be thinking—boys and girls now men and women who remember what Monterey School gave to them and the traditions which Captain Dexter and Wally Brynjolfson fostered.

Still the field goal is good to think about. Sticks in the memory pleasantly while a lot of other things slip away.

Gerald Waring ... REPORTING

OTTAWA — Government investigators weren't surprised when one of their surveys recently turned up the statistic that 2.6 per cent of all Canadian workers are moonlighters. But what did amaze them was how little time moonlighters put in on their second jobs.

The figure showed that 158,000 workers work for gain at two or more jobs in any given work week, but the mental picture of a man working two eight-hour shifts for different companies in the same day just doesn't hold up. The number who work at two full-time jobs is "insignificant," the labor survey people say. Indeed, only 30 per cent worked 15 hours or more a week on their second jobs, and 87 per cent said they handled both their jobs between breakfast and supper. For them "moonlighting" is obviously a misnomer. Maybe it should be "twilighting."

* * *

The 2.6 per cent figure is probably low, the survey people say, because they encountered a reluctance by some workers to reveal their secondary vocations. Something about income tax, they thought. U.S. figures put moonlighting in the States at between 4 and 5 per cent of the labor force.

The survey suggests that most moonlighters are private enterprisers in their secondary work: only 1.1 per cent of the labor force holds down two paid jobs; the remaining 1.5 per cent, the balance of the moonlighters, run their own sideline businesses.

The average moonlighter, then, is apparently strongly individualistic. He's also male (only 11 per cent are women), he's married (76 per cent), and he's more likely to live in the prairies (3.6 per cent) or the Atlantic provinces (3.4 per cent) than in Ontario (2.5 per cent), Quebec (2.2 per cent) or British Columbia (1.9 per cent).

Former Trade Minister George Hees, now president of the Montreal and Canadian stock exchanges, puts forward an intriguing proposal: if we really want to get substantial stock holdings in U.S.-controlled Canadian companies transferred to Canadian hands, we'll have to provide some extra incentive to prospective Canadian purchasers.

* * *

The government already offers an incentive to U.S. owners: sell 25 per cent of your equity shares on the Canadian market and you'll get a better tax break.

"Judging by the reluctance which the Canadian public has shown in the past to backing their own development with hard cash," says Mr. Hees, "a very large proportion of the 25 per cent of foreign corporations which will be offered for sale in Canada will not be bought by Canadians."

So he suggests a carrot for the buyers: that the government "increase the 20 per cent of common stock dividends which are deductible from income tax, to 33⅓ per cent."

Your move, Mr. Gordon!

* * *

Finance Minister Gordon, who is only doing his job when he keeps close tab on how the economy is moving, comes up with some pleasing statistics: not only did the gross national product rise 6.5 per cent last year, but the fourth quarter GNP was up 3 per cent over the third quarter GNP.

GNP is the total of all goods and services which all of us produce or perform. And Mr. Gordon reports that not only was "the pace of advance quickening towards the end of 1963; the early months of 1964 have confirmed these gains."

Mr. Gordon concludes that "present conditions thus appear to provide a firm basis for continued satisfactory economic performance."

WEATHER SYNOPSIS

CITY'S WEATHER RECORD	
Sunshine, June	17.9 hrs.
Last June	29.4 hrs.
Normal (30 yrs.)	48.9 hrs.
Sunshine, 1964	786.6 hrs.
Last year	881.2 hrs.
Normal (30 yrs.)	847.4 hrs.
Precip., June	.33 ins.
Last June	.28 ins.
Normal (30 yrs.)	.11 ins.
Precip., 1963	12.35 ins.
Last year	7.55 ins.
Normal (30 yrs.)	12.07 ins.

SYNOPSIS — A disturbance moving inland over the south coast has spread cloud over most of the province with rain in southern sections. Cloudy, unsettled weather follows in the wake of the disturbance and a few thunder showers will mark its passage in the interior later today. A slow clearing trend is expected in most areas on Sunday.

DOMINION PUBLIC WEATHER OFFICE 9 A.M. FORECASTS
Valid Until Midnight Sunday

Victoria: Cloudy tonight and Sunday morning becoming sunny in the afternoon. Little change in temperature. Winds light, becoming westerly 15 this evening. Winds westerly 20 Sunday. Low tonight and high Sunday 50 and 65.

Vancouver - Georgia Strait: Cloudy tonight and Sunday morning becoming sunny in the afternoon. Little change in temperature. Winds light, becoming west 15 Sunday morning. Low tonight and high Sunday at Vancouver 50 and 65. Nanaimo 45 and 70.

West Coast: Mostly sunny Sunday. Little change in temperature. Winds southeast 15 becoming light northerly this afternoon and northwest 20 on Sunday. Low tonight and high Sunday at Estevan Point 50 and 60.

TEMPERATURES YESTERDAY

	Min.	Max.	Prep.
Victoria	52	66	.01
Normal	50	66	..
ONE YEAR AGO			
Victoria	48	56	.02
ACROSS THE CONTINENT			
St. John's	36	[illegible]	.01
Halifax	42	55	..
Montreal	47	64	..
Ottawa	39	65	..
Toronto	38	62	..
Port Arthur	49	80	.12
Winnipeg	52	73	..
Regina	49	80	.40
Saskatoon	49	73	.06
Medicine Hat	46	82	..
Lethbridge	46	77	..
Calgary	45	74	..
Edmonton	43	66	.05
Kamloops	55	78	.03
Penticton	58	78	.58
Vancouver	54	65	.04
N. Westminster	55	66	.10
Nanaimo	52	67	.03
Kimberley	46	73	..
Prince Rupert	41	55	.13
Prince George	45	64	.21
Fort St. John	44	63	.19
Whitehorse	38	70	..
Seattle	54	68	.11
Portland	54	63	.08
Chicago	45	74	..
San Francisco	55	75	trace
Los Angeles	57	67	..
New York	56	72	..

World temperatures (based on observations taken at midnight, PST): London 63, Paris 55, Rome 72, Berlin 61, Stockholm 55, Moscow 54, Madrid 51, Tokyo 63.

U.S. temperatures (highest readings for Friday): Anchorage 67, Las Vegas 99, Phoenix 99, Washington 78, Honolulu 84, Miami 82.

Sunrise, Sunset Sunday
(Pacific Standard Time)
Sunrise...4:12 Sunset...20:13

Sunrise, Sunset Monday
Sunrise...4:12 Sunset...20:14

TIDES AT VICTORIA
(Pacific Standard Time)

	Time H.M.	Ht. Ft.	Time H.M.	Ht. Ft.	Time H.M.	Ht. Ft.	Time H.M.	Ht. Ft.
6	06.29	3.7	12.22	5.7	16.38	5.4	23.37	8.7
7	07.08	2.5	16.09	6.2	17.55	6.1	......	
8	00.04	9.1	07.42	1.3	17.12	6.9	18.52	6.8
9	00.32	9.4	08.23	0.3	18.08	7.5	19.49	7.3
10	01.08	9.6	09.06	-0.3	18.51	7.9	20.42	7.7
11	01.27	9.6	09.51	-0.5	19.37	8.2	21.37	7.9

TIDES AT FULFORD HARBOUR
(Pacific Standard Time)

	Time H.M.	Ht. Ft.	Time H.M.	Ht. Ft.	Time H.M.	Ht. Ft.	Time H.M.	Ht. Ft.
6	00.36	10.9	08.08	3.8	14.53	8.2	19.07	6.8
7	01.22	10.9	08.43	2.5	16.07	9.1	20.12	7.7
8	01.51	11.0	09.20	1.3	17.10	10.0	21.26	8.5
9	02.22	11.0	10.09	0.3	18.05	10.8	22.22	9.1
10	02.56	10.9	10.42	-0.3	18.57	11.3	23.28	9.4
11	03.38	10.7	11.26	-0.5	19.46	11.6	......	

Joins Staff Of Cardinal

OTTAWA (CP)—Rev. Adrien M. Cimichella of Montreal, now Quebec provincial supeior of the Roman Catholic Order of the Servites of Mary, has been appointed auxiliary bishop to Paul-Emile Cardinal Leger.

Born in Italy, bishop-elect Cimichella, 43, studied for the priesthood with the Dominican fathers in Ottawa and was ordained May 26, 1945.

He served as superior of the Servite Order in Winnipeg, and pastor of Italian parishes both in Montreal and Winnipeg.

THE FATHERS OF CONFEDERATION

Peter Mitchell

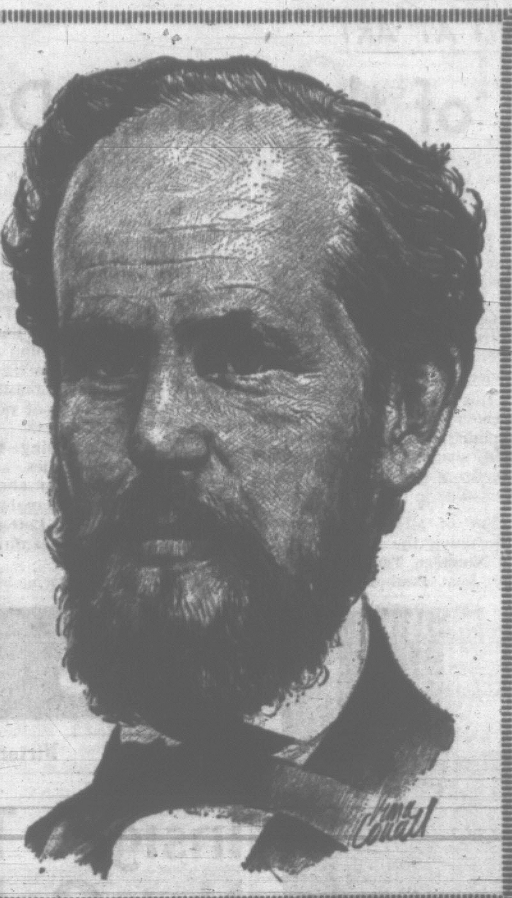

Peter Mitchell's political career was always highlighted by his stubbornness.

For instance, there was the time Mitchell delayed approval of the estimates for the Intercolonial Railway until the railroad paid damages to a widow whose cow had wandered on the tracks and been killed by a train.

This stubbornness led him also into a long feud with Sir Leonard Tilley, fellow Father of Confederation.

Mitchell was born at Newcastle, N.B., Jan. 4, 1824. His first career was a lawyer but this he soon abandoned in favor of shipbuilding. In 1856 he entered politics as a Liberal member for the New Brunswick assembly. In 1860 he moved to the legislative council and five years later was made a life member and named premier, which office he held until 1867. That year he was appointed to the Canadian Senate and was named Canada's first federal minister of marine and fisheries. He resigned from the Senate in 1873 and sat in the House of Commons 1874-78 and from 1882 to 1896. In 1873 he had become editor of the Montreal Herald and he bought the paper in 1885.

The stubbornly independent man who often referred to himself as "the third party" died at Montreal Oct. 25, 1899.

No. 24 of a Series

Designed to acquaint Canadians in this centennial year with the men who moulded Confederation.

ORDER FORM FOR SETS OF 'FATHERS'

Arrangements have been made for reprints of "The Fathers of Confederation" on stiff matte paper for those who would like to save them.

The entire set of 33 will be supplied at a cost of $1, including mailing. They will be available June 28. Advance orders are now being taken.

Mail the following form to "Founding Fathers," c/o The Victoria Times, 2631 Douglas Street.

Name ....

Address ....

I enclose .... for .... sets of "The Fathers of Confederation."

GREAT IDEAS

Will Shakespeare Was Shakespeare

Dear Dr. Adler:

1964 marks the four-hundredth birthday of William Shakespeare. "The Great Cryptogram," published in 1888, expounds the theory that Mr. Shakespeare was not the author of all the works accorded to him. The Baconian Society contends that Shakespeare lacked the educational background necessary to compile the works which bear his name. What basis is there for these conjectures?

**Jean Wish,
1518 17th Avenue,
Bradenton, Florida.**

Dear Miss Wish:

For us of the English-speaking world, Shakespeare is synonymous with poetry and literature. He is to us what Dante is to the Italians and Goethe to the Germans — the representative and unique writer of the language. And, like Dante and Goethe, his sway is universal. Whether in translation — into such remote tongues as Japanese and Hebrew—or in English, his plays and poems, his characters and figures of speech, have become a worldwide heritage.

All of us today—from Stratford-on-Avon to Yokohama — share and glory in the work of this 16th-century Englishman.

Artless Impulse

Some people, when confronted with the miracle of his unique creativity, have sought to ascribe his work to artless impulse, demonic possession, or the pen of a better educated person. If we look at the known facts about Shakespeare's life, however, and exercise our common sense, we need not have recourse to such fantastic "explanations" of his achievements.

We know that Shakespeare came from the landed gentry on his mother's side and that his father was a leading citizen of Stratford. Shakespeare probably attended the local grammar school and received the limited but sound education characteristic of such schools, including the study of certain Latin writers, the Bible, and the Book of Common Prayer.

This kind of education would serve to develop linguistic and rhetorical skill in a responsive mind, although it made for weakness in such subjects as geography and history, which Shakespeare later treated with notorious poetic license.

Shakespeare did not go on to the university, probably because of a decline in the family fortunes. In this respect, he differed from the notable young playwrights of his time, the so-called "University Wits," who had a learned background. As a result, he started to write later than they did and rose more slowly to the heights of his creative power.

When he began to attain fame he aroused the jealous scorn of his more learned competitors, one of whom twitted him as "an upstart crow, beautified with our feathers," and a mere play-actor.

Shakespeare, indeed, began his career as an actor of minor roles, and learned about the making of plays and the craft of the theatre from the ground up.

This background provided him with a solid foundation for his later vocation as a playwright and showed him the medium at hand in which he could exercise his natural genius. He apparently had the marvellous capacity to make use of anything he picked up — the staple curriculum of his modest education, the works of other playwrights, old chronicles and other books, and everything he heard and saw.

All, it seems, were grist to his creative mill and served to make up the unique world and characters of his plays.

Steady Growth

His work demonstrates a slow, steady development, an increasing mastery of poetic and dramatic form, and a deepening awareness of the depths and heights of human existence, and of his ability to express it.

Yet he never lost the comic touch, and there are flashes of humor and moments of belly-laughter in his darkest tragedies, so that there has been some dispute as to whether his genius was primarily comic or tragic. And although he saw so vividly into the evil and darkness that are imbedded in human existence, his final word in The Tempest, after all the dark tragedies, is one of reconciliation, harmony, order and peace.

Such a wide range and marked development is undeniably the work of a large, human talent and of keen, mature perception. Yet it does not seem at all unlikely that this was the work of a man like Shakespeare, with his personal and professional background; who experienced and suffered and grew as a person and a writer—given, of course, the original gift of poetic creativity, without which all preparation, learning and know-how are futile.

The contributions of Francis Bacon to Western thought are highly important, but to dream that someone like Bacon wrote Shakespeare's plays is about like fantasizing that John Dewey wrote the dramas of Eugene O'Neill or that Walter Lippmann is the true author of the works of Tennessee Williams.

hoping for a glare-free summer?

People who love the sun know, paradoxically, that they must protect themselves from it. You can see its effect on your skin; its effects on your eyes can be fatigue, headache, and eye-strain. The finest sunglasses are ground and polished optical glass. Best colours: gray, green, and smoke. They're not expensive, and when it comes to your eyes they're the only *right* thing to wear. Get them from your vision specialist.

B.C. ASSOCIATION OF OPTOMETRISTS

MUCH WORK

'Automation No Problem For Centuries'

EDMONTON (CP) — Despite the onrush of automation much work remains to be done in North America. For the world as a whole, there may be no problem for centuries, American and British sociologists said Friday.

"I don't see automation as a threat in the same way others do. There is a tremendous amount of work to do. And, in terms of the world it is not going to be a problem for centuries to come," said Dr. J. A. C. Brown, deputy director of the Institute for Social Psychiatry, London, England.

"We are almost saying that we have reached maximum production. Yet there is a lot of work to be done in North America. If you have travelled, you will notice that our roads are still poor, some of our cities unsightly," said Dr. David G. Moore, dean of the School of Industrial Relations at Cornell University.

The sociologists made the comments at an international conference on automation and education sponsored by the University of Alberta.

"The problem of the underdeveloped countries is our problem and will be for some time," Dr. Brown said. Perhaps North American production could be turned to satisfying the needs of these countries.

The sociologists conceded, however, that automation is a threat and will "obviously replace jobs." It is also a threat to our traditional values whereby a man's status, income, meaning and worth derive from his job.

"A new philosophy of life would have to be found."

FOR SALE
CLAY AND
ROCK FILL
CALL
386-6155
or Evening
385-4118

Southern Rhodesia 'Rebellion' Reported

SALISBURY (Reuters) — The Daily News of Salisbury says the Southern Rhodesian government might declare the country independent within the next few weeks.

Prime Minister Ian Smith told the newspaper's political correspondent in an interview: "If negotiations fail we may have to do it."

The Daily News reports a Southern Rhodesian cabinet minister said "you won't have to wait long" when asked when "rebellion" would take place.

Pressed to say whether his government intended to declare itself independent unilaterally, Smith told The Daily News: "I stick by what I said when I took over this chair. If negotiations fail we may have to do something else. We are still negotiating."

(Britain and Southern Rhodesia have yet to hold formal negotiations on Southern Rhodesia's demand for independence, although Smith was in London last November for talks with British Prime Minister Sir Alec Douglas-Home and other government officials.

(Britain has urged Southern Rhodesia's white ruling minority to make constitutional changes giving greater representation to the country's Negroes.)

See The world famous Butchart Gardens

They're Beautiful!

Plan to include a delicious lunch or afternoon tea in your visit this week-end. Flower RESTAURANT open daily 11 a.m. - 5 p.m.

Gardens open daily 9 a.m. - 6 p.m.

Be sure to see the "Fountain Fantasy" Lake Garden ... Spectacular!

Maralena Court
1610 BELCHER AVENUE
JUST OFF FORT STREET

Now Completed

One of Victoria's smartest and most attractive smaller apartment blocks. Equipped with all modern facilities including:

- Balconies
- Heat Controls
- Drapes on all Windows
- TV Plug-in
- Colored Fixtures and Appliances
- Sound Proofed
- Automatic Washer-Dryer

ONLY A FEW 1-BEDROOM SUITES LEFT, Priced from $105 to $115

General Contractor for this Outstanding Block
CONGDON CONSTRUCTION LTD.

RENTAL AGENTS
P. R. BROWN & SONS LTD.
762 FORT STREET EV 5-3435

LOOKING AROUND AT ART

By ROBIN SKELTON

Cult of the Naive Dominates Fifth Biennial Exhibit

Looking again at the selection from the 5th Biennial Exhibition of Canadian Painting at the Moss Street Gallery, I found myself noticing the numbers of deliberately naive paintings. Some of these are gauche rather than innocent; one or two, however, are truly disturbing.

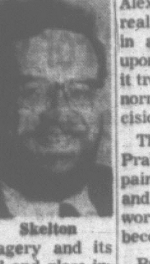

Skelton

John Chambers' **Sunday Morning**, with its dreamlike repetitions of imagery and its use of the rose-bud and gloss innocence of the Victorian scrap album, is a good idea, but the paint is not as shrewd as the intelligence behind it: the figures lack that supernormal clarity which causes the dream to be more real than reality.

This is, however, present in Alex Colville's **Swimmer**; the real and the surreal meet here in a painting which trespasses upon the fantastic only because it treats actuality with more than normal decisiveness and precision.

This is also true of Christopher Pratt's **House and Barn**, a painting which controls its whites and shadows with a subtlety worthy of Ben Nicholson without becoming in any way academic.

But of all these usages of the naive, the most delightful is **Nineteen Ten Remembered** by Jean Paul Lemieux. This has the wistful, yet startling, clarity and sentiment of an L. P. Hartley novel about childhood.

The faces are idealized, yet particular; the figures have been formalized by memory, yet are tenacious of their quirkish individualities. The space that separates and joins them is space in the mind as well as for the eye; it portrays time and forgetfulness and the frightening selectivity of nostalgia.

These paintings, using so-called "primitive" modes, are searching for ways to show the mind transforming reality. Margaret Peterson's **Lottery Played by the Gods** is primitivist in a different way.

Her vocabulary of forms has been compared to that of Kwakiutl and Haida carvers, but it is really a much more universal language. If it reminds us of African, American Indian, Eskimo, or Bengali "folk art," it is because it underlies them all.

It is, I feel, a remaking of a basic symbolic language. This occurred to me once again on looking at this big triptych; which seems to suffer from the painter's desire to emphasize the spontaneity of the vision. The brush-strokes are light and quick, and the paint is thin in places where the forms demand to be dwelt upon and emphasized.

There are single brush-strokes which, admirable in themselves, yet deprive the images of that richness which can come only from a heavier use of pigment. Lack of paint often feels like lack of conviction, and this is a pity, for Margaret Peterson is quite clearly one of the most original and powerful painters we have.

Miss Peterson reveals passion by means of her rituals and gods. Graham Caughtry displays it in a less metaphysical manner. His **Two Figures** are human and actively engaged with each other.

The paint is used gaily and energetically; there is comedy as well as fury in it, and the vivid sensuality is tempered by wit.

This painting seems to show up the equally sensual paintings of Rita Letendre and Peter Daglish as lacking in control, and making too obvious use of violence.

Rita Letendre's painting is also unfortunate in drawing attention away from James T. McElheron's nearby **Au bord de la mer et piallement d'oiseaux.**

This picture is badly hung. The yellow curtained window beside it causes the subtle interplay of blues and greens to be deadened. Pull the curtain aside, though, as I did, and the painting immediately becomes one of the best in the show, and a powerful fusion of feeling and form.

This fusion is not always achieved. Even Maxwell Bates' enormously subtle **Facets II** is, finally, a little chill, a little remote, and Takao Tanabe and Charles Playfair have produced mere designs.

On the other hand, there are paintings by York Wilson, Frank Palmer, and the infinitely subtle Kazuo Nakamura which, fusing form, manner, texture, and that most elusive ingredient, human passion, make a visit to the Moss Street Gallery before the show closes an essential exploration for anybody with his eyes open.

Books ★ Art ★ Hobbies

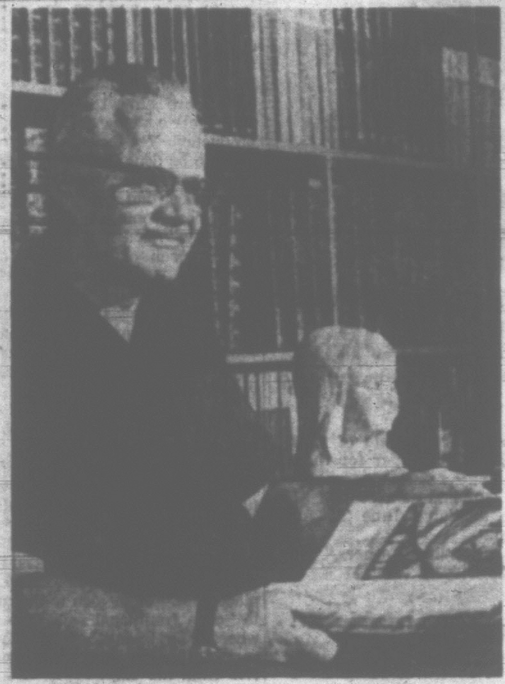

LEAFING THROUGH one of the books in his Shakespeare collection is Montreal engineer Sidney Fisher. The collection comprises about 500 items relating to the bard, and Mr. Fisher believes it is the "principal" such collection in the world in private hands. (CP Photo.)

BOOKS and BOOKMEN

By DONALD STAINSBY

It has been for some time the fashion to shake our heads about youngsters coming out of high school and wonder at their lack of learning, particularly when it comes to setting such thoughts as they do have down on paper. But beside the botched-up "paragraphs" and essays which are often displayed should be placed such exhibits as the little volume I had the pleasure of looking at this week.

Its title is **Restricted**, and its subtitle aptly describes it: "An anthology of poetry restricted to high school."

It contains the work of 14 Greater Victoria high school students. Its impetus and the largest single group of poets came from Mount Douglas but its contributors are not confined to the one school.

The worst of the poems is quite good and the best is a great deal better than that. I'm not going to single out either poets or poems for praise or blame. It is the venture that matters here.

For this is an extra-curricular student affair. Teachers were consulted and gave it their best wishes. But they neither conceived nor "sponsored it."

For this I think both students and teachers are to be highly praised. The students for writing poetry and producing this volume. The teachers for egging them on, yet, especially, declining to interfere.

I would hope that such a purely literary publication would appear at least annually. Perhaps quarterly. Perhaps one in evry high school. Why should science alone have its "fairs" and all the prizes and all the glory? If ever we are to bridge the gap between C. P. Snow's "two cultures" the high school would seem the place to begin.

Who knows but what publications of this kind might, in Victoria, help produce a poet once in five years or so.

At any rate, my praise for **Restricted** is unrestricted. I hope something further comes of it. Let us love our poets, especially when they're young.

★ ★ ★

Alfred Knopf, the deservedly respected American publisher, is engaged in an unprecedented venture: he is introducing a new (to the U.S.) writer with the simultaneous publication of three of her books. The author: Margaret Laurence. The books: **The Stone Angel**, which I praised here recently; **The Tomorrow-Tamer and Other Stories**, and **New Wind in a Dry Land**, an account of her experiences in Somaliland which was publsihed in Canada last year as **The Prophet's Camel Bell.**

As Mr. Knopf says: "I don't think anything I could say about Mrs. Laurence's books, about my confidence in her present accomplishment and her future development could possibly be more impressive than this unusual gamble."

★ ★ ★

The Canada Council has made grants for the translation into French of the two novels by Hugh MacLennan, author of the classic **Two Solitudes.** They are **The Watch That Ends the Night** and **Barometer Rising.** Another grant will pay for the translation into English of **Histoire de la Litterature Canadienne-Francaise** by Gerard Tougas of the University of B.C.

★ ★ ★

I must welcome an old friend to Victoria's booky world. Miss Ivy Mickelson has finally got a book store of her own after 10 years of dreaming and working in Foyles and Bumpus in London, the Gotham Book Mart in New York City, and Duthies in Vancouver. It's here, where she first sold books (at Diggon-Hebden Ltd. in 1947), it's called Ivy's Bookshop and it's a smart, bright store located at 1507 Wilmot Place, next door to the Oak Bay Leader. I commend her to you, gentle readers.

Pearson Samplings Revelatory

THE FOUR FACES OF PEACE: Lester B. Pearson. Sherliegh G. Pierson, editor, McClelland and Stewart, 1964. 267 pp. Indexed.

Reviewed by R. H. Roy

This is a selection of speeches and statements, in whole and in part, made by Canada's prime minister.

They range over a wide variety of subject matter—NATO, the United Nations, Education, National Unity, Suez, Korea and other matters of national and international concern.

They were selected and edited with care, and reflect not only "the best of Pearson," but a desire on the part of the editor to give to the average reader a smorgasbord rather than a full course dinner of ideas and opinions expressed over the years by the prime minister.

They make interesting reading. This book will be valued especially by those interested in Canadian external affairs.

HOBBY SHELF

(Available at Public Library or through local bookstores)

A New Art of Papier-Mache, Desmond MacNamara.

The Ballet Annual, 1964.

The Art of the Book Review, R. A. McCanse.

Astronomy Explained, A. E. Fanning.

An Introduction to a History of Woodcut, A. M. Hind.

Juggling, Rudolph Dittrich.

Insight Through Science Not Only Path to Truth

SCIENCE: THE GLORIOUS ENTERTAINMENT, by Jacques Barzun; University of Toronto Press, 1964, $6.00.

Reviewed by R. J. Bishop

"Science is in the strictest and best sense a glorious entertainment . . . at once magnificent and deserving of glory. The activities of science are properly a game, because in it convention and chance divide the interest."

So writes Jacques Barzun in ironic appreciation of science in his latest book **Science: The Glorious Entertainment.**

Back of Dr. Barzun's exploration of the place of science in our modern world seems to be his fear that because of the prestige which science has accumulated over the generations as the explainer and solver of problems in the physical sphere, modern men will increasingly tend to rely on "scientific method" as the only possible source of insights in every other area of life as well.

Barzun seems concerned with the growing tendency to compartmentalize, to feel that the knowledge of one's own small sphere is sufficient to impose "one intellectual purpose on all experience" and to assert that "to peep and botanize" is all there is.

In reality, Barzun is not hostile to science and its work. He is pleading with us as, long ago, Blake and Wordsworth pleaded with their fellows to realize that there are more ways than one of looking at life, and that while science can sometimes give insights, it is not the only road to truth:

"The great fact remains that the mind continues to 'take' reality in myriad ways, ways which, after all errors have been sifted out, cannot be goaded or measured against one another.

The newly rich in scientific lore insists that water is H2O and cannot be those shining diamonds you see on the lawn. He is sure that the birds are not really singing, hopping, and flying about in a delightful way, because all they are doing is mating, feeding, and avoiding their enemies.

His monogamous attachment to one idea is at the cost of putting his senses and his candor in escrow. For the sake of pursuing one sublime entertainment of the mind, he prohibits other, no less admirable entertainments and drives us to exclaiming with Blake:

May God keep us
From single vision and
Newton's sleep."

Barzun is no doubt justified in warning us against the "single vision" of science. But narrow mindedness is surely not merely the prerogative of the scientist. It can affect any class of men when they confound ends with means.

Barzun's warning is as good for the layman as for the scientist. The great problem in every generation is to keep imagination alert to the possibilities of experience:

"Earth was not Earth before her sons appeared."

This is a book calculated to annoy many. But since Barzun intends it as a "spur to reason," one must logically expect it to draw blood.

Here is History For the Boy Sailor

THE ROYAL NAVY, by Peter Dawlish, with illustrations in color by Victoria G. Ambrus, Oxford University Press, 1963, 44 pp., $3.50.

Reviewed by J. W. D. Symons, Curator, Maritime Museum of British Columbia.

The publishers here present the first of what will presumably be a triology on the British Armed Forces. The series is designed for readers in the 10 to 14-year bracket.

Quite naturally the first off the press deals with the Senior Service.

Peter Dawlish, in a limited space, deals with the birth, growth, trials and triumphs of the Royal Navy in a very capable manner. It is surprising that so much stirring history can be compressed into so few pages without losing its verve.

Mr. Ambrus has produced colorful but inaccurate splashes in the modern manner. Surely realism and attention to detail are what readers in this age group really want.

Here are errors in line and errors in fact. In the former category might be placed examples of ships-of-the-line which look rather like bath-tubs; in the latter might be placed a view of a warship in Hong Kong Harbor flying the Union flag without the diagonal red stripes.

Hong Kong did not become a colony until 1841 and by that time the Union Jack was as we know it today.

Quite obviously the book was written for boys in the United Kingdom. I wish I could feel that it would do well here. For this is a story which needs telling to the youth of this country.

Our heritage has come down to us through such men as Drake, Frobisher, Anson, Nelson and Jellicoe. Our young people are unfortunately subjected to such a barrage of propaganda from south of the border that no doubt they think John Paul Jones was founder of THE navy.

I can only hope that parents, grandparents and doting relatives will give this book to the young men in their lives, so that they may drink in some of the glory and history of the Royal Navy, that wonderful body which has done so much to fashion the Commonwealth.

HOLLYWOOD (UPI)—Rather than organize and train a boys' choir for a sequence in "Dead Ringer," Warner Bros. hired the St. Charles Boys' Choir of North Hollywood's St. Charles Church for the scene.

NORTH BREEZES

It may be a long dull summer for many high school pupils. Summer jobs are so scarce that many university students, who have been free of classes for a month, still haven't found work. Job competition will be intense when the high schools recess.

The provincial government has tried to place as many youngsters as possible, but can't begin to answer the need. Perhaps local councils and local residents, too, should give serious thought to the problem.

Many youngsters won't get through school without earning their way. Did you know that half the people who now live on this old earth are under 21 years of age?

★ ★ ★

IMPERIAL SALUTES this week to prize-winning poet Randy Walker, 17; Miss Victoria Majorette title winner Janet Beattie; and the best drivers in the school driving course, Margaret Campbell and Jan Hooson of Oak Bay High.

Congratulations, too, to Central Saanich Reeve R. G. Lee, new president of the Vancouver Island Association of Municipalities, and Edmond Jorre de St. Jorre, new president of Victoria Bar Association.

Your host,

Nick North

Imperial Inn
Fine Dining in Victoria
Douglas and Discovery Streets
WESTERN INTERNATIONAL HOTELS CANADA

SEE . . .
THE WONDERS OF THE DEEP!
You Descend Under the Sea Itself
at the
undersea garden
NOTHING LIKE IT IN THE WORLD!
★ Over 3,000 exotic fish and marine creatures!
★ Skin divers, sharks, giant cod, majestic sturgeon!
★ Over 20,000 cubic feet of display area DOWN UNDER THE SEA!
★ Delicately tinted anemones. A display of dazzling colors.
★ Huge lobsters flown in from Nova Scotia!
★ 16-foot octopuses!
★ The Spectacular
undersea garden
Oak Bay Marina, Beach Drive
EV 2-5717
11 a.m. to 10 p.m. Weekdays; Noon to 10 p.m. Sundays

McMorran's
Cordova Bay Ltd.
Overlooking the Shores of Cordova Bay
Cabaret Style
Dancing Saturdays
To the smooth rhythms of Geo. Kraeling and his Seaview Room Orch. $3 a couple. Table res. GR 9-3242. Well lit paved parking at Seaview Plaza adjacent.
Friday, June 26, Road Combo. Vocals by Jo.

ARENA
ENJOY SUMMER FUN
SUNDAY 8 P.M.
Admission 25c
Rentals 35c
ROLLER SKATING

ESQUIMALT SPORTS CENTRE
TONIGHT
ROLLER SKATING
7:30 to 10:00 p.m.
PLUS
DANCING
8:30 to 11:30 p.m.
ONLY 50c
ROLLER SKATING
EVERY MON. - WED. - FRI. SAT. AND SUN.

Distinctive Gifts for June Brides . . . at
ego interiors
"DON ADAMS"
1028 Fort St., near Cook

COME DINE at the
CHERRY BANK HOTEL
Original Home of the SPARE RIB
ENTERTAINMENT FRIDAY - SATURDAY
SERVING SATURDAY NIGHT 5:30 till 10:30 p.m.
Family Night Sunday
Business Men's Luncheon from 12 noon
825 BURDETT EV 5-5300

THE SWISS RESTAURANT
Dine in Victoria's Most Charming Surroundings Where Every Dish Is a Delicacy
727 ESQUIMALT ROAD Open from 5:00 p.m.
Phone EV 3-8022 Closed Sunday and Monday

MALAHAT DRIVE
LOVELY!
SPECIAL LUNCHEON DAILY — $1.50
12 - 1 P.M.
Shawnigan Beach Hotel
Shawnigan Lake
743-2312

DINGLE HOUSE
For Your Eating Pleasure
Open 5 - 10 p.m.
TEAS — 3:00 - 4:30 p.m.
CLOSED MONDAY
Reservations EV 2-0171

Victoria Theatre Guild presents
"UNDER THE YUM-YUM TREE"
• by Lawrence Roman • directed by Cliff Clarke
Langham Court Theatre
Off Rockland Ave.
JUNE 6, 8, 9, 10, 11, 12, 13
Doors Open 7:30 p.m. Curtain 8:15 p.m.
Tickets now on sale until June 13th, at EATON'S Box Office, 10 a.m. to 4 p.m., or call Theatre Box Office after 7 p.m.—EV 4-2142.
ALL SEATS RESERVED

EATON'S Will Obtain
ANY BOOK Mentioned on this Page
Phone EV 2-7141
or call at Book Department Main Floor

HOME DELIVERY
Chinese Foods
384-1101
FREE DELIVERY
AND TAKE OUT SERVICE
OPEN 4:30 P.M.
574 YATES ST. NEXT TO KINGS HOTEL

MEMORIAL ARENA
8:30 P.M.
July 6
COUNTRY HOEDOWN
Adults, $2.00 Children, $1.00
Tickets now on sale at Arena Box Office. Adult tickets purchased before 5 p.m. July 2—$1.50.

COMING
MEMORIAL ARENA
JUNE 18-19
THE VICTORIA SHRINE CLUB
PRESENTS
SHRINE CIRCUS
2 BIG SHOWS DAILY
★ ★ ★
Matinee 4 p.m.
Evenings 8 p.m.
★ ★ ★
Mammoth 3-RING
★ ★ ★
Animal Acts:
Althoff's Performing Ponies
Captain Horne presents "Keller's Jungle Killers"
Aerial Act:
Triska Troupe of High Wire Artists
First Time in the West—starring Mates Triska.
CLOWNS:
The Fat
The Thin
The Funny
and
The Sad
General Admission:
Children 75c
Adults $1.50
Tickets Available from Shrine Members and at Memorial Arena
DON'T MISS IT!

THE SOUNDING BOARD

By AUDREY St.D. JOHNSON

Our New Music School Has Everything But a Roof Over Its Head

Sometimes I have felt like shouting: "Is anyone listening out there?"

And sometimes I know there are listeners because I get answers. But the answers don't always come at the times or in the way that would be most useful.

Right now, for example, I'd like a megaphone and a rooftop. Which brings me to my subject for the week; rooftops or, to be precise, a roof; a temporary roof for faculty and students of the Victoria School of Music.

It is only a short-term need, for the city, recognizing the importance of this new venture, has plans for housing of the school but they are plans which necessitate a period of preparation.

Meantime, the school's activity cannot be suspended for six months and temporary housing is required.

* * *

IT IS IN MY MIND that a large percentage of the public, even that portion which is interested in this development, is not fully aware of the character, scope and future potential of the Victoria School of Music.

Incidentally, it seems a pity that the name has to have such an insular sound. It will tend, I'm afraid, to establish an untrue image, initially, in the public mind.

For the Victoria School of Music is not just another music studio.

Its format is the format of the conservatorium, setting forth secondary as well as major studies plus required subjects that will provide two or three years of sound training for the serious musician who plans to continue his education at one of the major centres on the continent.

Among those who have accepted invitations to be members of the advisory board of the school are Sir Ernest MacMillan, who, after he had been given the answers to numerous questions he asked, expressed himself as delighted and honored to join the board.

Others are K. P. Caple, CBC director for B.C.; Stuart Keate, R. H. B. Ker, and Boyce Gaddes of the University of Victoria.

Lieutenant - Governor G. R. Pearkes has consented to be patron and Mrs. B. T. Rogers of Vancouver, an honorary board member.

This will all be set forth in the syllabus now under preparation, and it quite clearly indicates that the school, far from being merely a local function, will have national significance, at least as far as the whole of Western Canada is concerned.

Once the standard and reputation of the school becomes known —and there is no doubt about the high level of this, considering the quality of the faculty so far appointed—it will inevitably attract students from many areas.

The consequent benefit to the city, its resident musicians, its students and the scope of its artistic life, is so obvious as not to need any further emphasis here.

* * *

SO BACK to the now pressing question of housing this valuable asset for the next six months until the proposed permanent accommodation is ready.

Having heard faculty head Otto-Werner Mueller describe the needs of the school it seems that these needs could be a blessing to someone with a white elephant on his hands in the shape of an old family mansion.

The ideal along these lines would be one of those grandiose relics that include a ballroom or two or three large reception rooms opening into one another thus creating an area for orchestral rehearsals, student recitals and so forth.

Such a house would normally contain rooms suitable for individual studios and office space and its only other requirement would be that it must be located within a reasonable perimeter of the city centre.

I'm much afraid most of the mansions that fit this description have already gone the way of apartment dwellings but if anyone out there is listening who is still harboring such a monster, I hope he will answer loud and clear.

* * *

ANOTHER "FIRST" for Victoria that may catch attention in theatre circles across Canada, is being planned by the Bastion Theatre Studio.

On Sept. 25, the first Theatre Arts Ball to be held in this city will take place with the theme, "Victoria Theatre, Then and Now."

This event is planned to open the 1964-65 theatre season and its purpose, according to the sponsors, is "to create excitement and promote interest in all who belong to theatre groups and who enjoy the productions of theatre groups . . ."

A setting for the ball is yet to be decided upon.

This, incidentally is another area in which the city is poorly equipped. Existing dance floors are either too small, too stark or too institutional to provide an attractive, atmospheric setting for the glamorous mood of a ball.

Peter Mannering's theatre community plans to invite local artistic groups to add their own representative displays to the colorful decor.

This opportunity will also be offered to leading theatre centres across Canada, with representatives invited to attend as guests of honor.

Are you listening too, Victoria Visitors Bureau and associated city boosters?

Surely this time, I do hear the echo of an answering cheer.

'Alchemist's' Revival Sets Hot Rehearsal Pace

Third production of the University of Victoria's Shakespeare festival goes into rehearsal this week with a cast which is going to be kept hard at work for eight weeks.

Most of the performers in Ben Jonson's **The Alchemist** played in the successful production which was a complete sellout in March this year.

As the three confidence tricksters, Subtle, Face and Dol Common, **Anthony Jenkins, Michael Warren** and **Jennifer Chaster** will continue to beguile and deceive the avaricious folk of plague-ridden London.

Anthony Jenkins is already rehearsing as Richard III, and Jennifer Chaster is cursing him regularly as Queen Margaret in **Peter Mannering's** rehearsals for **Richard III.**

JENNIFER CHASTER . . . double take

Dougal Fraser will adopt once more the grandiose character of the greedy sensualist Sir Epicure Mammon.

Gerald Guest joins the Campus Players for the first time. A regular actor with Victoria Theatre Guild, who gave a brilliant performance as the wigmaker in **Rashomon Gate,** he plays a gambler out of luck who impersonates a Spanish count.

The only other newcomer to the cast is **Walter Bell** who is taking over the role of Dapper, the lawyer's clerk. **Peter Smith** will once more amaze audiences with his grotesque imbecility; **Neville Haddock** and **Christopher Ross** will reveal the hypocrisy of the Puritans again. **Pat Scott, Marigold Coleman** and **Foster Isherwood** will revive their original roles.

This violent, vigorous play of everyday city life will be presented only four times during the festival, but it is a work of immense comic vitality and of wide appeal.

As such, it will provide an admirable companion piece to the tragic Richard III and the romantically comic **A Midsummer Night's Dream.**

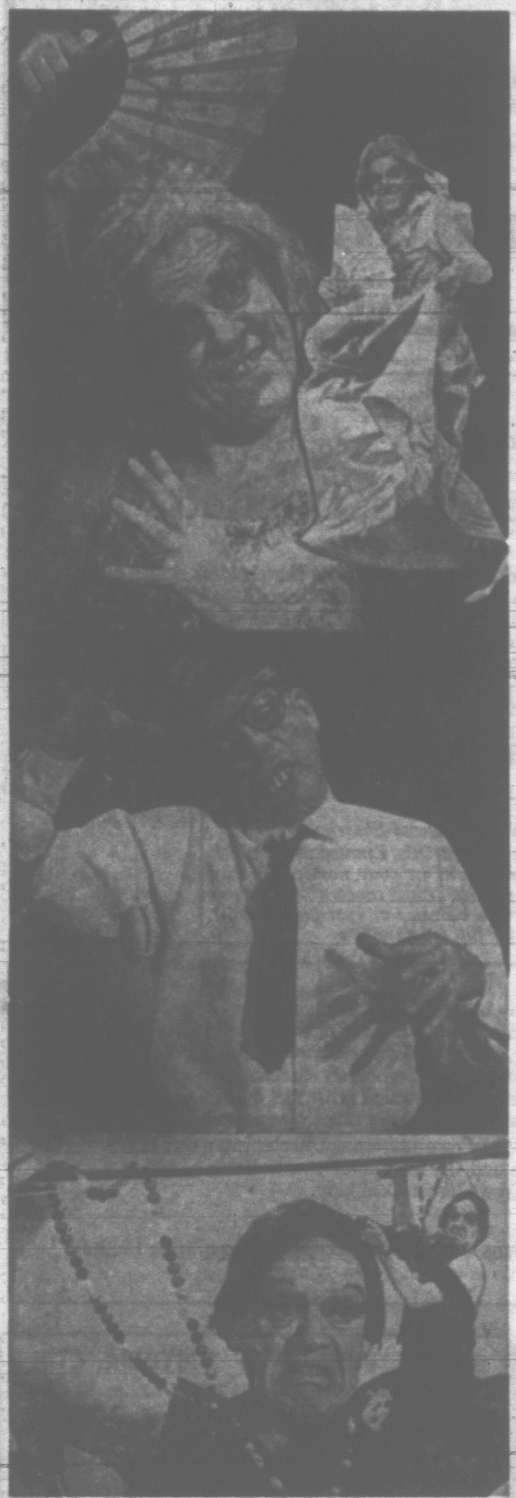

SOME OF MANY FACES of Victoria's widely known comedian-producer, Jerry Gosley, are seen in montage here. Gosley's fans will welcome him back on stage when the 12th annual edition of his Smile Show opens June 29 at Oak Bay Auditorium. The show will run two full months, nightly, through Aug. 22. This montage of some of Jerry's favorite characters is from the frontispiece of his biography, "Nowhere Else to Go," by John Windsor, publication of which by Gray Campbell, will coincide with the show's opening. (Photo by Chapman Photography.)

At the Movies

With Norman Cribbens

DOCTOR IN DISTRESS
James Robertson Justice
Odeon Theatre

When Sir Lancelot Spratt, the noted screen surgeon, stops swearing at internes and orderlies, bullying nurses and reprimanding patients, the inhabitants of a London hospital become positively alarmed.

It just isn't natural, they say. There must be something seriously wrong with Sir Lancelot.

Dr. Simon Sparrow, his friend and former pupil, soon diagnoses the trouble. Sir Lancelot is in love with the slim, red-headed physiotherapist whose supple fingers have not only eased his slipped disc but sent hot and cold tremors down his spine.

* * *

Sir Lancelot, of course, is the burly black-bearded James Robertson Justice (who once taught at Shawnigan Lake School) and the movie is another in the famous "Doctor" series which London's Pinewood Studios have been turning out for the past 12 years.

Once again, Dirk Bogarde is the dark, serious and very handsome Dr. Sparrow whose bedside manner is the joy of the maternity ward. And as usual he is involved in lots of woman-trouble.

The story follows what is now a fairly familiar pattern, but there are some new twists as when an eccentric American film producer decides that Dr. Sparrow is "born" to play John the Baptist in his super-colossal extravaganza on the life of Salome.

Piquantly, it does not even occur to this Hollywood mogul that Dr. Sparrow would prefer to stay with his chosen vocation. All that matters is the face!

Meantime, Sir Lancelot pursues his courtship of the lovely physiotherapist by trying to recover his once-slim figure in a health clinic—later resorting to corsets.

* * *

There are some interesting newcomers in this latest stethoscope farce produced by Betty Box and directed by Ralph Thomas. And one of them is a new sex bombshell named Mylene Demongeot, who also takes a fancy to Dr. Sparrow.

Barbara Murray is delightful as the physiotherapist, and Samantha Eggar is pleasing as a lissom fashion model who has her eyes on Hollywood.

But as usual James Robertson Justice dominates the film. Without him the Doctor series would have disappeared long ago.

FOR LOCAL ACTORS

CBC Interviewer In City Thursday

Eva Langbord of CBC's talent liaison and development section is currently undertaking a cross-Canada survey of dramatic talent.

Miss Langbord is not conducting auditions but will talk with local actors in personal interviews which will be recorded on tape for future reference.

She will be in Victoria next Thursday. Those interested in meeting her will have the opportunity of interviews at the home of Mr. and Mrs. Hershell Smith, 2770 Thorpe Place, starting at 10 a.m.

Arrangements can be made by phoning Mrs. Smith at EV 2-4366 or Miss Anne Adamson, EV 2-6111, local 2271.

"I want to meet as many regional professional actors as possible, as well as top semi-professionals and aspiring dedicated amateurs," Miss Langbord says.

"This should result in adding to our knowledge here in Toronto (where most English network drama is produced) of the potential talent wealth of the country and the efforts being made in the various regions on behalf of talent use and development."

CULP BUSY ACTOR

HOLLYWOOD (UPI) — The movie career of former television series star Bob Culp is picking up.

Culp recently finished a movie for Metro-Goldwyn-Mayer and was signed for another. He's co-star with Harry Guardino in "Rhino" which the studio will film in Africa.

ENTERTAINMENT CALENDAR

TONIGHT through Saturday, June 13, 8:15, Langham Court Theatre: Victoria Theatre Guild presents the American comedy, Under the Yum-Yum Tree. Box office, Eaton's ticket bureau.

* * *

Monday, June 8, to Saturday, June 13, The Secret: Fred Thompson, folk comedian from Los Angeles, plus folksinger, Katie Hartman of Los Angeles.

* * *

Wednesday, June 17, 8 p.m., Art Gallery of Greater Victoria: Piano and vocal students of Mary Wood in recital.

* * *

Monday, June 29, 8:30, Oak Bay Auditorium: Jerry Gosley's Smile Show, 12th annual edition premieres. Nightly performances through Aug. 22.

* * *

Monday, June 29, The Secret: The Gastown Players present the world famous temperance play, The Drunkard. Nightly performances throughout the summer.

AT THE GALLERY
1040 Moss Street EV 4-2123
EXHIBITIONS
Sunday:
1. National Gallery 5th Biennial (last day).
2. Oriental Art from the Permanent Collection.
Tuesday through Saturday:
1. The World of Hokusai.
2. Paintings by Virginia Lewis.
3. Oriental Art and Canadian Painting from the Permanent Collection
ACTIVITIES
Children's Summer Art Classes. Registrations now open in painting classes and hand-weaving classes. Courses begin first week in July.
GALLERY HOURS
Tuesday through Saturday, 11 a.m. to 5 p.m.; Sundays, 2 to 5 p.m.; Thursday evening, 7:30 to 9:30. (Closed Mondays.)
ADMISSION: 25c
Students Free

FOLLOW THIS VICTORIA ENTERTAINMENT GUIDE

ABSOLUTELY BEAUTIFUL BUTCHART GARDENS. Developed from an abandoned cement quarry where not a blade of grass could grow, to become one of the world's classic attractions. This year these renowned gardens celebrate their 60th birthday. Now larger, lovelier than ever before with the addition of the spectacular "Fountain Fantasy" lake garden. With the aid of mother nature, artful planning and rotation planting, the gardens are particularly beautiful this year. Open daily, 9 a.m. to 6 p.m. See them now! Restaurant Open Daily 11 a.m. till 5 p.m.

A FABULOUS EXPERIENCE! FABLE COTTAGE, situated on beautiful Cordova Bay is the Unique Storybook Home which has attracted world-wide attention. Don't miss it! 5187 Cordova Bay Road. Open daily 10 a.m. to 9 p.m.

A LONDON BUS TOUR! See Victoria better from a double decker—5 tours daily from Causeway.

AMAZING UNDERSEA GARDEN! Descend under the sea itself! Beautiful sea-plumes, anemones, flowers of the sea! Octopuses, sharks, wolf-eels, skin divers! 11 a.m. to 10 p.m. weekdays; noon to 10 p.m. Sundays. Oak Bay Marina. EV 2-5717.

A MUST IN VICTORIA! Royal London Wax Museum —In the Crystal Garden across from Empress Hotel, open daily 9 a.m. to 10:30 p.m.; Sundays 12 noon to 10:30 p.m. Over 100 Josephine Tussaud Wax Figures richly costumed and magnificently displayed. They seem alive. New for 1964! Enchanted Fairyland—Storybook characters, also the Thrilling Chamber of Horrors. Operated by London Wax Museum Ltd.

ANNE HATHAWAY'S COTTAGE. Visit the world's only exact replica of this thatched cottage. Built with co-operation of the Shakespeare Birthplace Trust. Tours daily 10 a.m. to 6 p.m. Adults 75c, Children 35c. 429 Lampson Street. See also English Village.

BLINK BONNIE "U-Catch-m" Trout Fishing! Daily, dawn till dark, year round. Saanichton. GR 4-1995.

CRYSTAL GARDEN—Public swimming today, 10 a.m. to 9:30. Sunday, 2 to 5:30 p.m.

YUKON QUEEN — Delightful harbor cruises on real sternwheelers! 10 a.m. to dark daily. Yukon Queen dock opposite Empress Hotel. Family prices.

"DOUGLAS" GOLF DRIVING RANGE and 9-Hole Pitch and Putt. Open every day till 10 p.m.

HISTORIC CRAIGFLOWER MANOR. Corner Craigflower and Admirals Road (Route 1A), 9 a.m. to 9 p.m.

MALAHAT POOL—Swim in heated pool. Picnic table, Campsites, trailer space. Opp. Malahat Chalet.

MINIATURE VILLAGE AND COUNTRYSIDE on Mt. Newton X Road 1 mile W. of Route 17. GR 4-2203.

PUTT, PUTT—The game of skill with the big money tournaments—plus seven Chevs. as prizes. Putt your troubles away at Putt Putt at the "Douglas" Golflands.

THE SECRET COFFEE HOUSE, featuring Victoria's finest live entertainment nightly from 8:30.

WOODED WONDERLAND now open. An enchanting land of Fairy Tale fantasy awaits the "young at heart." Located at the entrance to Beaver Lake Park.

THE SECRET presents Fred Thompson —folk Comedy from Los Angeles. Also John Braheny Chicago Folksinger. Fred Thompson TONITE: 8:30. 3 Complete and Different Shows 9:00, 10:15, 11:30. 1417 Government Street Basement of Westholme Hotel

"HOOT" Sunday 8:30

★★D★A★N★C★E★ AT THE ITALIAN HALL 804 KINGS ROAD TONIGHT—9 O'CLOCK With the Famous Skylighters Orchestra

GEM THEATRE SIDNEY 'THAT TOUCH OF MINK' Comedy in Color CARY GRANT - DORIS DAY ENDS TONIGHT—6:30 - 9:00

WHOOPS . . . IT'S HAPPENED AGAIN! The Rank Organization presents A Betty E. Box—Ralph Thomas production DIRK BOGARDE SAMANTHA EGGAR JAMES ROBERTSON JUSTICE DOCTOR in DISTRESS DONALD HOUSTON DENNIS PRICE BARBARA MURRAY IN COLOUR MYLENE DEMONGEOT ODEON 780 Yates St. EV 2-9812 Doors Open 12:30 p.m. Feature at 1:00 2:50 - 5:00 - 7:10 and 9:15 p.m. Last Complete Show 8:30 p.m.

WINNER OF 4 ACADEMY AWARDS BEST PICTURE BEST DIRECTION BEST SCREENPLAY BEST MUSIC SCORE 2nd Record Week Tom Jones COLOR CAPITOL Doors 1:00. Feature 1:30, 3:55, 6:25, 9:00 Last Complete Show 8:30 No Reserved Seats Continuous Performance

SOPHIA LOREN MAXIMILIAN SCHELL FREDRIC MARCH ROBERT WAGNER "THE CONDEMNED OF ALTONA" ENDS TODAY at 1:00 - 2:55 - 5:00 - 7:09 - 9:17 Last Complete Show 9 p.m. Royal

Bob Hope and The Global Girls 'A Global Affair' STARTS MONDAY Royal

THIRD BIG WEEK! WE'VE COLLARED SELLERS! THE BOULTING BROTHERS' HEAVENS ABOVE! A LION INTERNATIONAL RELEASE DISTRIBUTED BY 20th CENTURY FOX ADULTS $1.00 STUDENTS 75c GOLDEN AGE 50c CHILDREN 25c BRITISH COMEDY "SELLERS AT HIS BEST" VICTORIA PREMIERE OAK BAY

TONIGHT! Complete Program 7 and 9 p.m. Selected Shorts and Cartoon LORD OF THE FLIES FROM THE SHOCKING BEST-SELLING NOVEL BY WILLIAM GOLDING FOX Cinema Adult Entertainment Box Office Opens at 6:45

MONDAY!—ANOTHER FINE "VICTORIA PREMIERE SHOWCASE" FIRST-RUN ATTRACTION! Every shroud has a silver lining when good creeps get together! The story of three fiendly fellows and a pretty ghoul! THE COMEDY of TERRORS in PANAVISION and COLOR starring VINCENT PRICE - PETER LORRE - BORIS KARLOFF - JOYCE JAMESON with "RHUBARB" JOE E. BROWN BASIL RATHBONE LAST TIMES TODAY BUDDY EBSEN "Mail Order Bride" Plus! "THE YOUNG AND THE BRAVE" Atlas

TILLICUM OUTDOOR TONIGHT Through Thurs., June 11 8:15 James STEWART · Janet LEIGH Robert RYAN · Ralph MEEKER The Naked SPUR TECHNICOLOR THE COMEDY RIOT OF 1964 FROM THE 'DOCTOR' TEAM! MICHAEL CRAIG ANNE HEYWOOD JAMES ROBERTSON JUSTICE UPSTAIRS and DOWNSTAIRS EASTMAN COLOR

WEEK IN BUSINESS

Economic Expansion Continues

NEW YORK (AP)—The U.S. business upturn entered its 40th month this week with no signs of weakening.

Automobile sales and production were at record levels. Steel output was holding up well. Corporations reported high profits and paid good dividends. President Johnson took note of the economy's record-length expansion in his press conference and said he found it showing new vitality that could keep it rolling through 1964 and well into 1965. He indicated he was particularly encouraged by new figures on unemployment, reporting that the percentage of idle was down from 5.7 per cent in April, 1963, to 5.4 per cent last April. There was a gain of more than 1,000,000 new farm jobs from December to April, he said.

Later the labor department reported that unemployment fell in May to 5.1 per cent of the U.S. labor force, the lowest jobless rate in more than four years. Total civilian employment rose to a record 71,100,000.

PRODUCE MORE CARS

The automobile industry continued to zoom. Automakers this week assembled an estimated 175,100 passenger cars. This was up 9 per cent from last week's holiday - shortened total of 161,360 and 4 per cent ahead of the 169,096 a year ago.

In May, the automakers set a production record for the month, turning out 725,313 cars, up 1 per cent from 715,063 a year earlier and just ahead of the previous record of 724,480 in May, 1955. The May sales record was equally impressive with dealers delivering 740,000 cars, exceeding the 717,295 cars sold in May, 1963, the previous high for the month.

With the summer slack season coming on, steel production last week eased only 2 per cent from the previous week. Output totalled 2,462,000 tons of ingots, a drop of 49,000 tons. For the first 22 weeks of this year U.S. production totalled 51,479,- tons, an increase of 3.6 per cent over the 49,685,000 poured in the like period of 1963.

The marriage boom, hitting its peak in June, gave a shot in the arm to sales of silverware, sheets, towels and other items for new households.

Hydro Seeks Peace Tower Tenders Soon

B.C. Hydro will ask for bids early in August for the first 800 transmission towers for the 500,-000 volt powerline which will extend 580 miles from the Peace power project to the lower mainland of B.C.

These towers will be erected starting in mid-1965 over the 200-mile section of powerline route between Prince George and Kelly Lake, just north of Lillooet.

The bids are due to be returned to B.C. Hydro by early October with the contract expected to be awarded in November. The towers are scheduled for delivery over a four to six month period starting next spring.

Hydro chairman Dr. Gordon Shrum said firms bidding on the job would not be restricted to specific tower design or type of construction material to be used.

"In this way," said Dr. Shrum, "we'll not limit enterprising firms which have new ideas to offer. We'll leave the door open to take advantage of improvements which may lessen costs or increase efficiency of operation."

Dr. Shrum said the hydro is considering both rigid, self supporting structures, and towers supported by guylines for the main Peace line. The successful bidder will be required to build a prototype of each type of tower he proposes to fabricate for the line so Hydro engineers can test their strength.

The final choice of tower supplier will be made with main attention given to structural design, material cost, estimated installation cost and delivery time.

Denison Given United Kingdom Uranium Contract

OTTAWA (CP)—Trade Minister Sharp announced Thursday night that Denison Mines of Elliott Lake, Ont., has been awarded a contract to supply 1,200,000 pounds of uranium to the United Kingdom.

The contract completes the undelivered portion of the Gunnar Mines contracts with the U.K. and was awarded to Denison because it offered the greatest number of man-days of employment with its tender.

Mr. Sharp said Denison has promised to provide 150,001.5 man-days in filling the contract.

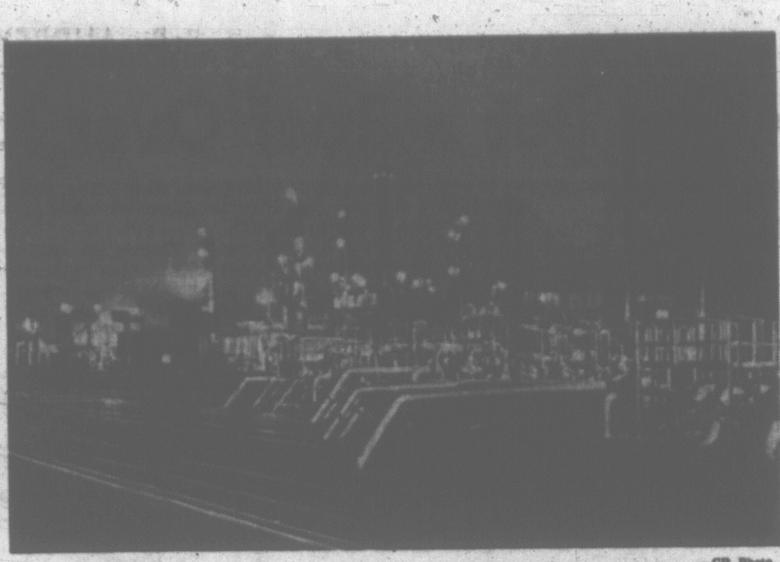

—CP Photo

AUTOMATION has moved into the oil industry in Britain. This new British Petroleum refinery near Belfast, Northern Ireland, has all its operations controlled from single control room in processing area. Refinery is capable of processing 1,300,-000 tons of crude oil a year.

BUSINESS VIEWS

Consumer Credit Needs Much Greater Attention

By GORDON BELL
Times Business Editor

Mention was made here the other day of the relatively more rapid expansion of consumer credit commitments than personal income.

Bell

Now at hand is a review of the situation in the U.S., where most of the consumer credit innovations have originated, from the Federal Reserve Bank of Chicago.

Consumer credit is of considerably more importance in the U.S. than in Canada because of the greater dependence of the American economy on the domestic market. When the ratio of credit repayment to personal income after taxes begins to climb, some economists suggest that consumer spending will decline.

* * *

During the business expansion of the past three years, American consumer instalment debt has risen by $10 billion and at the end of last year had reached $53.7 billion. The volume of debt has doubled in the eight years since 1955 and quadrupled since 1950.

Ratio of debt repayment to consumer income has risen to about 13.8 cents, a new record high. In other words about one-seventh of total American personal income after taxes goes to pay for debts contracted to buy consumer items and is not, therefore, available for further consumer goods spending. This ratio is about one per cent higher than many economists have thought for years was a reasonable ceiling.

* * *

In this country, unfortunately, no organization or government body keeps track of the ratio of consumer debt repayment to disposable personal income so it is not possible to make exact comparisons with the U.S. experience along these lines. However, the fact that per capita consumer debt in Canada is about $250 compared to about $280 in the U.S. despite the lower level of personal income in this country argues that the ratios would not be far apart. It is worth noting as well that while the increase in consumer debt in Canada from 1962 to 1963 was about 14 per cent, it was only about 9 per cent in the U.S.

Whether or not there is such a thing as a hard-and-fast debt ceiling based simply on ratio of repayment to income total of a country is open to argument and some observers doubt very much that things are that simple.

* * *

However, there can be no doubt that at some point the individual must face up to the fact that if he takes on any more credit commitments there won't be enough of his paycheck left for fixed expenses and at this point he either cuts off further commitments—or is cut off by credit grantors.

Since consumer credit is becoming almost as important to the Canadian economy as it has been for years to the American, this is an area of study that deserves far more attention than it is being given, particularly the relationship between total credit outstanding and ability to repay. In Canada, when the total outstanding reaches certain arbitrarily defined limits the government fiscal managers apply the brakes and, in effect, choke off the demand for consumer goods with corresponding retarding effects on the whole economy.

* * *

This doesn't necessarily make sense for it is quite likely that the outstanding total credit is being carried by increasingly large numbers of people and that the individual repayment burden has not increased as much as the ratio figure suggests.

In the U.S., for instance, the proportion of families using instalment credit ran at about 46 per cent for a number of years. Last year it moved up to 50 per cent—and will likely go much higher as family formation increases — with a consequent spreading of credit repayment over a larger proportion of personal income.

* * *

This concern with credit and ability to repay is far from being just an academic exercise. Canadian prosperity is tightly bound up with the American consumer market which takes directly and indirectly, the largest share of Canadian exports.

If the conservative approach to consumer economies proves to be correct and the upper limit of consumer debt has been reached, or passed, then an economic downturn in both the U.S. and Canada is on its way.

For that matter, even if the conservative approach is not correct but the fiscal managers still believe it is, a downturn could come about through cutting off credit prematurely.

WEEK ON MARKETS

Blue Chips Suffer From 'Correction'

By GORD GRANT
Canadian Press Staff Writer

Prices turned lower on Canadian stock markets this week with recent high-flying blue-chip stocks taking most of the selling pressure.

The lower trend in Toronto was called by some analysts as the beginning of a major correction in prices, while others said it was a "technical" correction which had no particular significance.

One of the market's hot spots was trading in Highland - Bell and Leitch. Highland-Bell sold as low as $5.30 and as high as $7.50, before closing at $7.20 with a gain of $1.70. Leitch sold as low as $3.80 and as high as $6.25, closing at $6.15, a gain on the week of $1.95.

BASE METALS WEAKER

Base metals were weaker. Falconbridge, the world's number two nickel producer, fell 2 to $71 while Inco, the world's largest nickel producer, was down 2¼ to 84¼.

Industrials felt the influence of a weaker New York market. On Thursday the New York stock market suffered its sharpest loss of 1964. In sympathy Toronto industrials took their heaviest beating since the present index system was initiated in November, 1963.

Steels appeared as a particularly vulnerable section and Algoma dipped 1⅞ to 67⅞ with Dosco and Dofasco off ⅞ each to 18 and 21⅞ respectively. Financial issues favored lower levels with Argus Corp. down 2 to 16¼ and Bank of Nova Scotia 1¾ to 73.

CPR slipped 2⅝ to 44⅝ but Ford of Canada climbed 8 to $203. Among speculative mining issues MacDonald, the most actively traded issue, fell 10 cents to 38 cents after moving to a high of 60 cents.

10% Boost In Exports Predicted

MONTREAL (CP)—J. P. R. Wadsworth, president of the Canadian Imperial Bank of Commerce, predicted Friday an increase of more than 10 per cent in Canadian exports this year.

But imports would continue a rapid increase as well, he told the annual meeting of the Canadian Association of Purchasing Agents.

Mr. Wadsworth said Canada's exports had risen because of devaluation of the Canadian dollar, which lowered the price of Canadian products and made them most competitive in foreign markets.

But he said the "possibility of uneconomic increases in prices and costs" might offset the effects of devaluation.

CANADIAN BONDS

FRIDAY, JUNE 5, 1964
By The Canadian Press

TORONTO (CP) — Bond quotations Friday, June 5, were:

	Bid	Ask
CORPORATION		
Abitibi 6¼, 1977	103	105
Alta Gas 5¼, 1981	104½	106½
Algoma 5⅝, Mar. 1, 1979	98½	..
Algoma Steel 5¼, 1978	96⅝	98⅝
Aluminium 4½, 1973	94	95⅝
Bell Phone 5½, 1982	99¼	101
Bell Phone 5⅝, 1982	101	103
Bowater Pow 3⅝, 1980	83	85
Brazilian 4¾, 1970	73	78
BA Oil 5¼, 1977	96¼	98
BC Tel 5½, Nov. 1, 1988	95⅝	97½
Can Cement 5¼, 1976	97½	99½
Cdn Breweries 5s, 1983	94	96½
Cdn Brit. Alum 5¾, 80	99½	101½
Cdn Chemical 7, 1980	104½	106½
Cdn Industries 5¾, 1977	99⅝	101⅝
CPR 3½ Oct. 1, 1966	96	97½
CPR 5s, Oct. 1, 1983	93⅝	95¼
Cdn West N Gas 5½, 1983	97	99
Consumer Gas 5s, 1978	94½	96½
Coronation Credit 6¼, 81	93	96
Dom Stores 5½s, 1978	99½	..
Dom Tar 5¼, 1978	96	98
Dryden Paper 4¾s, 1974	93⅝	..
Eaton Ac. 5¾, 1981	99⅝	101½
Eaton Realty 5, 1978	94½	96½
Eddy 4, 1974	93⅝	..
GM Accep 4¾, 1977	[illegible]	[illegible]
GL Paper 5, 1978	94½	96½
GL Power 4¼, 1975	89	91
Gr Wpg 5½s, Dec. 1, 80	99½	..
Gr Wpg 5⅝, Dec. 1, 75	99⅝	..
Hudson Bay 4s, 1975	89⅝	91½
H Oil Refining Ltd. 5½, 73	97	99
Imperial Oil Ltd., 3, 69	91	93
Industrials Acc. 5¾, 1978	97½	99½
Jockey Club 6, 1980	99⅝	..
Labatt 5¾ Jan. 2, 1979	99½	..
Lakeland Nat Gas 6s, 82	98	100
Loblaw 5⅝, 1981	99⅝	101⅝
Macmillan Bloedel 5⅝, 78	97½	99½
Nor Ont N Gas 5⅝, 82	99	101
Northwest Util 5⅝, 1983	97	99
Ont N Gas 5¼, 1978	96½	98½
Pac Pete 5½s, Apl. 1, 78	109	111
Phillips 5s, 1978	97	..
Que. Nat Gas 5⅝, 1985	91½	93½
Regent Refining 4¾, 1975	90½	..
Rio Algom 5⅝, 1983	97⅝	99⅝
Security Cap. Corp. 6⅝, 78	95	98
St. Lawrence Corp. 5s,	94½	96
Shawinigan 5½s, 1981	99⅝	101½
Shell Oil 4¼, 1976	91	93
Shell Oil 5⅝, 1977	100½	102½
Simpsons 5⅝, 1982	99⅝	101⅝
Tor Star 5½s, 1978	98	100
Trans Can Pipe 5.85s, 87	100	101½
Traders F Corp. 5¾, 81	98	100
Westcoast Trans 5½s, 88	99½	101½
Weston 5¼, 1980	95½	97½
CONVERTIBLE ISSUES		
Abitibi 4½s, 1966	116⅝	119⅝
Cdn Delhi 5½, 1973	97½	99½
Cdn Utilities 5⅝, 1977	123	..
Com B Mac Ltd.7, 1974	109	115
Fed Farms Ltd. 7, 1976	122	..
Home Oil 5⅝, 1971	115	118
Loblaw 4⅝, 1976	132	..
Pac Gas Trans 5½s, 86	120	125
Pac Pete 5s, 1977	114	118
Phillips 5½s, 1970	98	..
Shawinigan 5½s, 1972	99½	101
Westcoast 5½s, 1988	103⅝	105⅝
GOVERNMENT		
Canada		
3¾ Dec. 15, 1964	99.70	99.90
5½ July 1, 1966	99.80	100.00
3¼ Oct. 1, 1964	99.80	99.95
4 Dec. 1, 1964	99.95	100.15
3½ Feb. 1, 1965	99.65	99.85
4¼ April 1, 1965	100.00	100.25
3¼ July 1, 1965	99.20	99.40
3⅝ Sept. 1, 1965	99.45	99.65
3¼ Feb. 1, 1966	98.75	98.95
3 Sept. 1, 1961-66	97.50	98.00
4½ Dec. 15, 1966	100.10	100.30
4¼ June 1, 1967	99.30	99.50
3⅝ Oct. 1, 1967	97.00	97.75
4¼ Jan. 15, 1968	98.00	98.75
2¾ June 15, 1967-68	93.75	94.50
5 Oct. 1, 1968	100.25	101.00
5½ April 1, 1969	102.25	103.00
5 July 1, 1969	100.25	101.00
5½ Oct. 1, 1969	102.00	102.75
3¼ May 1, 1970	98.00	98.75
4¾ Sept. 1, 1972	94.50	95.25
5½ Oct. 1, 1975	102.25	103.00
5¾ Apr. 1, 1976	102.25	103.00
3¼ June 1, 1974-78	82.75	83.50
3¾ Jan. 15, 1975-78	85.75	86.50
3¼ Oct. 1, 1979	79.75	80.50
5½ Aug. 1, 1980	102.25	103.00
4½ Sept. 1, 1983	91.25	92.00
5 June 1, 1988	96.50	97.25
3¾ May 1, 1990	99.25	00.00
3¾ Mar. 15, 1998	78.00	79.00
3 Perpetuals	67.50	68.50
Government of Canada Guaranteed		
CNR 5¾ Dec. 15, 1964	[illegible]	[illegible]
CNR 3 Jan. 3, 1966	98.00	98.75
CNR 2¾ Jan. 2, 1967	96.00	96.75
CNR 4¼ Apr. 1, 1967	99.50	100.00
CNR 5 May 15, 1968	100.50	101.25
CNR 2¾ Sept. 15, 1969	91.25	92.00
CNR 2¾ Jan. 16, 1971	89.25	90.00
CNR 3¾ Feb. 1, 1974	89.00	89.75
CNR 5 May 15, 1977	98.25	99.00
CNR 4 Feb. 1, 1981	85.75	86.50
CNR 5¾ Jan. 1, 1985	105.00	105.75
CNR 5 Oct. 1, 1987	98.00	98.75
Commonwealth of Australia		
4 Nov. 1, 1970	93.50	94.50
5¾ Apr. 15, 1981	104.25	105.25
INTERNATIONAL BANK		
3¾ Apr. 1, 1985	98.50	99.50
3½ June 1, 1969	93.50	94.50
Prov. and Prov. Guaranteed		
Ont. 3 Nov. 1, 63-65	97.75	98.75
Ont. 4¾ Oct. 1, 1967	98.75	99.75
Ont. 6 Nov. 15, 77-79	104.25	105.50
Ont. 5½ May 1, 75-80	100.25	101.25
Ont. 5¼ Oct. 1, 81-85	97.25	98.25
Ont. Hydro 4½ Nov. 1, 64-67	97.75	98.75
Ont. 3 Jan. 15, 68	93.50	94.50
Ont. 3 Aug. 1, 69-70	90.25	91.25
Ont. 5½ July 15, 70	100.25	101.25
Ont. 5 Apr. 1, 74-77	96.25	97.25
Ont. 5¾ Feb. 15, 79-81	100.25	101.25
N.B. 4½ Oct. 15, 68-71	94.25	95.25
N.B. 5⅝ May 15, 79-81	100.50	101.50
N.S. 4½ Dec. 1, 75-77	93.50	94.50
N.S. 5⅝ Sept. 1, 80-82	96.50	97.50
Que. 4½ Jan. 15, 74-77	92.50	93.50
Que. 5⅝ Aug. 1, 81-85	94.75	95.75
Que. H 5¼ Nov. 1, 82-85	97.50	98.50
Que. H 5¼ June 1, 86	94.75	95.75
Alta G Tel 5¼ Aug. 1, 79-81	97.00	98.00
B.C. 3 June 15, 1964	99.50	100.00
Man. 5¼ June 1, 78-79	99.50	100.75
Man. H 5¼ Nov. 80-82	99.50	100.75
Sask. 5½ Oct. 16, 79-81	96.50	97.75
Sask. 5¼ July 15, 1982	96.50	97.75
Nfld. 6 Feb. 15, 82	101.00	102.00
B.C. Elec 5¼ Jan. 1, 88	94.00	95.00
B.C. Elec 5 Aug. 1, 86	92.50	94.50
B.C. Elec 4 Aug. 1, 1986	80.50	82.50
B.C. Elec 4¾ Aug. 1, 88	[illegible]	91.25

Frantic Trading in Mining Shares

VANCOUVER (CP)—There was frantic trading on the Vancouver Stock Exchange Friday afternoon in the stock of two Canadian mining companies trying to win a share of the Timmins, Ont., copper strike.

Highland Bell, which opened at $6.50 Friday morning, closed at $8.35. It had reached $8.50 during trading in which 32,400 shares were exchanged.

A total of 19,150 shares of Leitch Gold Mines were sold on the curb after the Toronto stock market closed. The stock reached $7.50 cents here after closing at $6.15 in Toronto, up $1.15.

The Vancouver market opens for an hour's trade after eastern markets are closed.

Highland and Leitch are suing for part of the Texas Gulf Sulphur find at Timmins.

TORONTO (CP) — Leitch Gold Mines Ltd. and Mastodon-Highland Bell Mines Ltd. claimed in a writ filed with the Supreme Court of Ontario Friday that they hold mineral rights on part of the land on which Texas Gulf Sulphur Co. of New York made its massive copper-zinc-silver find in April.

The two companies charged that Texas Gulf held the land as trustees for them under an agreement made Feb. 1, 1963. Mastodon-Highland is a wholly-owned subsidiary of Highland-Bell Ltd.

Announcement of the writ was made late Friday after the close of the Toronto Stock Exchange.

Two Travellers Groups to Merge

TORONTO (CP)—The Commercial Travellers Association of Canada in Toronto and the Dominion Travellers Association in Montreal have announced they are merging under the name Commercial Travellers Association of Canada. The new association will have assets close to $12,000,000 and a membership of 23,000.

Sogemines President

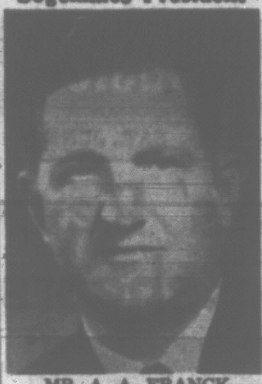

MR. A. A. FRANCK

At a recent meeting of the Board of Directors of Sogemines Limited, Mr. A. A. Franck was appointed President. Mr. Franck is a Director of a number of other Canadian companies connected with the Societe Generale de Belgique group.

Motel Opportunity
Direct from Owner
Very attractive small motel situated near Parliament Buildings. Includes excellent living accommodation—2 people. Good financing available.
● Appointment Phone EV [illegible]

BLDG. LOTS—FOR SALE
MARYLAND DRIVE SUBDIVISION
$600 Down—$25 Per Month
OR TERMS TO SUIT
Located 18 miles out on the Pat Bay Highway, only 300 yards to beach, with parks, sewers, storm drains, blacktop roads and curbs.
TAXES ON HOUSE AND LOT ONLY $9 PER MONTH
SLEGG BROTHERS CONSTRUCTION LTD.
GR 5-1125 EVES. GR 5-2801 EV 6-2975

To the Shareholders of
United Oils, Limited
United Oils, Limited is distributing to its shareholders shares of Cygnus Corporation Limited on the basis of one Class A share and three Class B shares of Cygnus Corporation Limited for each ten shares of United Oils held. Home Oil Company Limited has made a cash offer of 75 cents (Canadian Funds) per Reduced share (after the distribution of Cygnus stock) to all the holders of the outstanding shares of United Oils, Limited. The offer expires on July 10, 1964. Copies of the official Offer and Letters of Transmittal have been mailed to all registered shareholders of United Oils.
Non-Registered Shareholders
If you own United Oils, Limited shares which are not registered in your name, you may not have received details concerning this matter. Your Stock Broker or Investment Dealer can provide full information.
Deposit of shares may be made through any member of the Investment Dealers' Association of Canada or of the Toronto, Montreal, Canadian, Winnipeg, Calgary or Vancouver Stock Exchanges. There will be no fees or other charges payable by shareholders for services by dealers or brokers in connection with the deposit of shares. Home Oil will pay all stock transfer taxes where applicable.
The undersigned or your own investment dealer can assist in the completion of forms and the mailing of your existing certificates to the depositary, Crown Trust Company.
James Richardson & Sons   Royal Securities Corporation Limited

7½%
5-Yr. Debenture; 6¾% Demand; 7% 1-Yr., 7¼% 2½ Yr. "Estate Clause" repays on death. Victoria Mortgage Corp. Ltd. Mortgages held average 43% of appraised security. For prospectus: call Douglas Hawkes, 817 Fort, 384-7128.

BE SMART! DEAL WITH
ART BEDFORD
AT
SUBURBAN MOTORS
FOR A
MERCURY CAR OR TRUCK
Home 477-3019   Office 386-6131

A. E. Ames & Co.
Business Established 1889
Members
Vancouver Stock Exchange
Toronto Stock Exchange
Montreal Stock Exchange
Canadian Stock Exchange
Royal Trust Building . 612 View Street, Victoria, B.C.
Telephone: Evergreen 3-4171

CREDIT BUREAU OF VICTORIA LTD.
205-10 JONES BLDG. — 723 FORT ST. — EV 5-3311
Phone for Free Debt Counselling Service
MEMBERS ASSOCIATED CREDIT BUREAUS OF CANADA AND AMERICA
CREDIT AND PERSONAL REPORTS
ACCOUNTS RECOVERY SPECIALISTS
Established 1911

REDUCED FOR IMMEDIATE SALE
FRENCH CREEK FISHING RESORT
● 30 Boats ● Marina ● 6.2 Acres
● Restaurant ● Marine Serv. Station
Yes! You can claim The Big Income Season which starts today!
SALE PRICE ONLY $85,000 Approx. 25% Down Easy Interest and Payments
Call L. E. KIRK at EV 5-6741 anytime
NORTHWESTERN SECURITIES OF VICTORIA LTD.

GEORGE PAULIN LTD.
CUSTOMS BROKERS
Shipping and Forwarding Agents
Export Shipments to All Parts of the World
YACHT CHARTERING SERVICES
1006 Gov't St.   EV 2-3105

WATERFRONT
Over 200 Ft. of Choice Residential Property
Ardmore Area — Secluded Beach
Gentle Slope — Beautifully Treed
$25,000 — Contact Lloyd Murray
BROWN BROS. AGENCIES LTD.
1125 Blanshard St.   EV 5-8771 Anytime

PROPERTY MANAGEMENT
Let us take the worry out of your rental problem, We offer a complete service in . . .
● Servicing Tenants ● Collections
● Advice re Rental Values
● Monthly or Lease Basis
HOUSES — APARTMENTS — COMMERCIAL
Serving Victoria for Over Half a Century
P.R. BROWN & SONS, LIMITED
762 FORT STREET   PHONE EV 5-3435

OPEN FOR INSPECTION
SUNDAY, JUNE 7 — 2 TO 6 P.M.

1819 LEABROOK PLACE
OFF TYNDALL AVENUE
● New 3-Bedroom Home ● Two Full Bathrooms
● 1600 Square Feet ● Full Basement
● Double Carport ● Sun Deck
● Built-In Oven ● Loaded with Extras
FULL PRICE $26,500
Builder — 477-3420

INDUSTRIAL RELATIONS OFFICER I
required for
Department of Labour, VANCOUVER
B.C. Civil Service
SALARY: $330 - $392 PER MONTH.
Duties include conducting inspections of employers' records with respect to observance of the various Acts, Orders and Regulations administered by the Department of Labour; compiling information and preparing reports concerning the above, preparing and laying charges for infringement of Statutes and Regulations.
Applicants must be Canadian citizens or British subjects with a good general knowledge of problems arising in employer-employee relationships; a good knowledge of business methods, particularly records of wages; a minimum of five years' experience in business and industry, preferably associated with industrial relations. Employees must be prepared to serve anywhere in the Province. After several years in this grade, employees become eligible for advancement to a higher classification with a salary range of $392 - $483 per month.
For application forms apply IMMEDIATELY to The B.C. Civil Service Commission, 544 Michigan Street, VICTORIA; completed forms to be returned NOT LATER THAN June 17, 1964.
COMPETITION No. 64:339.

Canadians storm ashore to join historic D-Day assault.

DAY OF TENSION, INFERNO

Victorians Recall D-Day

By NORMAN CRIBBENS

Today is the 20th anniversary of D-Day when Allied troops stormed the beaches of Normandy and started a military sweep across Europe which ended 11 months later in the defeat of Nazi Germany.

Among the invaders were 14,000 Canadian soldiers who gambled their lives in the biggest and most intricate operation of its kind in war's history.

In Victoria, as elsewhere, it was a day of extreme tension. The news broke early on the radio and countless families wondered if their men were among the invaders.

A great many were. The Canadian Scottish (Princess Mary's) were prominent among the legions which lunged across the Channel and hit Hitler's wall in a hail of machine-gun and mortar fire.

And men of the Royal Canadian Navy — Victorians among them—played an active part both in ferrying the troops across and engaging the enemy.

For the Canadian Scottish it was a release from tension. For years it had been a waiting war—one of arduous battle training in such large-scale exercises as Tiger, Harold, Spartan, Pirate—endless rumors, conjectures and guesses while the battalion waited for action like a coiled spring.

Then suddenly the real thing. The Canadians, with British and United States troops, moved across the Channel due south into the Bay of Seine and the line of fortifications built along the coast of Normandy as part of Hitler's much-vaunted West Wall.

In the first light of a cold grey dawn, the Canadian Scottish hit the heavily-fortified Courselles area. C Company, led by Major Desmond Crofton, of Salt Spring Island, assaulted the beach first with the Royal Winnipeg Rifles, at H plus 5.

The other three companies—Abel, Dog and Baker—followed. Some assault craft came to grief on mines and obstacles. Machine-gun fire raked the beach. Many officers and men were killed or wounded and sent home. Others splashed ashore under withering fire.

Commanding the unit was Brig. F. N. Cabeldu (then Lt.-Col.), of Victoria, with Lt.-Col. Cyril Wightman (then Major) as his second-in-command.

It was human flesh against lead, steel and stone. But by nightfall the Scottish had pushed six miles inland—some of them travelling on collapsible bicycles which they had carried ashore on their backs.

The Germans had broken a dam and flooded the delta. Nearly everyone suffered from mildly festering legs because of beach sand being kicked up by machine-gun and mortar fire and driven into the skin.

HENDERSON
. . . all hell let loose

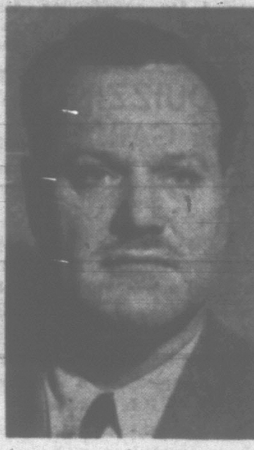

CABELDU
. . . led Scottish

After Falaise Fell Came Mad Dash to Seine

For 54 days the Scottish were never out of contact with the enemy. After a week in action they were clinging to a line across the Bayeux-Caen highway in the face of severe counter-attacks.

For a month they fought over the precious area around Caen. Then came the bitter struggle towards Falaise, the fall of Falaise and the mad dash to the Seine after the retreating Germans.

After the liberation of Rouen, the battalion raced for St. Valery and Etaples. At Le Wast, the pipe band played The Retreat in the village square where the band of the original 16th Battalion had played it in the First World War.

The Scottish helped in the capture of Calais and turned northwest to Belgium, clearing flying-bomb sites as they advanced. They crossed the Leopold Canal, began clearing the Scheldte Estuary, took a much-needed rest in Ghent; then for two months helped hold the Nijmegen salient.

In February, 1945, the Scottish, with the Winnipeg Rifles and Regina Rifles, fought their way across the German border quelling savage resistance in the Reichswald Forest.

After crossing the Rhine, the Scottish turned back into northern Holland, cleared Deventer, pressed north to Groningen and back across the Ems into Germany again.

The capture of Leer was followed by preparations for the push towards Emden and Wilhelmshaven. But the push never came.

In the thick of last-minute preparations came the order to cease fire. The Germans on that front had surrendered. On May 5 the battalion attended church parade in the Lutheran Church at Aurich-Oldendorf.

For the Canadian Scottish the war was over.

Among Canadian warships participating in the invasion were HMCS Algonquin and HMCS Sioux, which actively engaged the enemy on D-Day and throughout the invasion period.

The Algonquin went into action with its battle ensign at the yardarm 45 minutes before H-Hour, shelling German positions at St. Aubin-sur-Mer, and continuing to support army and commando units with her guns in the grim days that followed.

One of many Canadian ships which carried troops across the Channel was HMCS Prince Henry, commanded by Commodore V. S. Godfrey of Victoria.

Col. Larry S. Henderson (then captain) of Victoria, was support company commander with the Canadian Scottish troops who invaded the beach from the Henry.

"We were thrilled to be in a Canadian ship," he recalls, "as we had done most of our assault training with ships of the Royal Navy.

"The crew of the Henry were marvellous. They gave us extra rations to take with us ashore and they proved a God-send."

WENMAN
. . . commanded LCI

Many Were Sick When They Reached the Beaches

Colonel Henderson, whose brother, Major Eric Henderson, is also a Canadian Scottish veteran, retains vivid memories of the storm of machine-gun and mortar fire which swept the beaches as he led his men ashore.

"It was all hell let loose," he said. Colonel Henderson joined the old 16th Battalion in 1928, fought through the Normandy invasion and in February, 1945, assumed command of the unit, then fighting in the Low Countries and in Germany.

He commanded the occupation battalion which was subsequently stationed in Germany and returned to Canada in 1946.

Later he took over command of Vancouver Island's militia forces.

Another well-known Victorian who participated in the D-Day invasion was Lt.-Cmdr. John Godfrey Wenman, who died here on Jan. 19, 1959, at the age of 51.

He commanded the L.C.I. 266, an infantry landing craft which was one of five ships in a Canadian flotilla attached to the Royal Navy and engaged in transporting U.S. troops from Southampton to France.

Shortly before his death, he recalled the tension after his ship was briefed and sealed prior to departure.

"The men, of course, knew the day was close and, when the army began to come aboard, they knew it had arrived. The troops looked fine, but unfortunately the weather was grim when we sailed and many were sick when they reached the beaches.

"We ran in and aground at a depth of about three feet. The soldiers piled over and went ashore fighting. Lack of cover gave them a bad time, but that was not the only difficulty.

"Intelligence had been superlative up to six days before the invasion. Within that time, however, the Germans had sent in another division for anti-invasion manoeuvres.

"When the Americans hit the beach, they ran slap into this augmented force. It's a toss-up which was the more surprised.

"U.S. air support over Omaha and Utah beaches arrived a little late. It did not take out the number of defensive gun emplacements it should have knocked out, and not much big gun support from the sea was afforded until the second day."

After the war, Cmdr. Werman was a Victoria charter boat operator and for five years manager of Fisherman's Wharf. He died in St. Joseph's Hospital after a short illness.

GODFREY
. . . commanded 'Henry'

Canadians Return To Landing Sites

By BEN WARD

DOUVRES DE DELIVRANCE, France (CP)—Canadian D-Day veterans returned today to pay tribute to the fallen comrades they left behind in the savage battles that began 20 years ago today on the Normandy beaches.

While joint Allied ceremonies were being held on the American landing beaches of Omaha and Utah, three Canadian regiments gathered for private ceremonies a few miles down the shore where Canadian and British forces landed on that historic morning.

The Royal Winnipeg Rifles unveiled a teak-and-granite memorial shaft on the beach at Courseulles containing the names of 497 members of the unit who died on the beach and in the European campaign that followed.

Later in the day, veterans of the Highland Light Infantry of Galt, Ont., and La Regiment de la Chaudiere of Quebec City planned other memorial services. The main Canadian D-Day ceremony was scheduled for tonight at the Canadian cemetery near Beny-Sur-Mer.

At Courseulles the Royal Winnipegs—the Little Black Devils—have erected a 21-foot monument consisting of a large African teakwood sword imbedded in a block of granite. It was unveiled by Veterans Minister Roger Teillet of Canada who is heading the formal Canadian D-Day delegation.

The unveiling was attended by about 100 Canadians, 300 French villagers who paraded to the site behind the village band and a troop of French war veterans carrying tattered regiment flags of the First World War.

WREATHS PLACED

Teillet placed a Canadian wreath at the memorial and other wreathes were placed by representatives of the regiment, the Royal Canadian Legion and the 12th Field Regiment, an artillery unit that backed up the Royal Winnipeg's assault on D-Day.

After the ceremony Andy Bieber of Winnipeg, a former commanding officer of the Royal Winnipegs who was a lieutenant on the landing, strolled down to the beach to examine the area.

"It certainly would have been lovely if we had had a sea like that," he said, looking over the calm Channel waters. Waves up to five feet high hampered the land 20 years ago.

Off to the left a group of artillery veterans examined the shattered Germam pillboxes their guns had destroyed, smoothing the way for the infantry.

Ross Bowman of Guelph, Ont., told how spotters on the landing craft had picked out the pillboxes with binoculars and instructed the 12th Field Regiment to "get rid of those things or the Winnipegs won't get ashore."

The Royal Winnipegs had a comparatively easy landing that morning in 1944 but were badly mauled in rough inland action two days later.

IRVING INDUSTRIES LTD. APPOINTMENT

Irving Wire Products Division

J. A. LINDSAY

Mr. H. A. Irving, President, Irving Industries Ltd. and Mr. F. E. West, Sales Manager, are pleased to announce the appointment of J. A. Lindsay as the Company's representative in B.C. Mr. Lindsay brings to Irving Industries a wealth of experience in the construction and metal industries and is highly qualified to handle the wide range of products manufactured and sold by the Company.

Irving Wire Products are the first large scale producers of wire reinforcing products for the construction industry in Western Canada, having started in Calgary some ten years ago. The Company is an independent 100% Canadian owned firm. They are manufacturers of "Electro-Weld" wire fabric, Bloc-Weld masonry wall reinforcing, Sentinel Stucco fabric, Con-Tie Wire, IWP reinforcing accessories, black annealed wire, pencil rod and Anchor Brand nails.

Mr. Lindsay is also responsible for the Foothills Steel Foundry and Forge Division of Irving Industries Ltd. in B.C.

GREYHOUND FARES ARE LOWEST OF ALL!

Save with low Greyhound fares like these from Victoria:

	One Way	Return
Calgary	$20.00	$36.85
Toronto	$47.50	$86.35
Los Angeles†	$32.60*	$59.30*
Seattle†	5.95*	11.30*

†Via Port Angeles
*Plus U.S. Exchange

Here are a few low cost Greyhound tours:

- CALGARY STAMPEDE and CANADIAN ROCKIES 9 DAY ESCORTED TOUR
  Tour leaving Vancouver July 4, 1964 $181.00
  Tour leaving Vancouver July 5, 1964 $183.50
  (per person sharing, single rate slightly higher)
- NEW YORK WORLD'S FAIR 31-DAY ESCORTED TOUR FROM SEATTLE
  Departing June 20, July 18 and August 15, 1964 only $677.20 (U.S. funds) twin rate.
- GREYHOUND 24-DAY ALASKA ESCORTED TOUR
  Leaves Vancouver July 5, July 26 and August 16, 1964 rate per person sharing twin room (includes all hotel accommodation) $568.00 Canadian funds
- CANADIAN ROCKIES 10-DAY CIRCLE TOUR from VANCOUVER
  An independent package tour good any day of the week on regular Greyhound service.
  Only $115.85 per person sharing double room
- NEW YORK WORLD'S FAIR PACKAGE TOURS
  Sample Tour: 3 nights at Taft Hotel, fair admissions and tours, and New York City Tour.
  Only $35.95 per person sharing double room

For full information contact the Vancouver Island Coach Lines Ltd. in Victoria

GO GREYHOUND
...and leave the driving to us

BRITISH COLUMBIA DEPARTMENT OF EDUCATION
(FEDERAL-PROVINCIAL TRAINING AGREEMENT)

Applications are invited for appointment of a qualified person to fill the following position:

CO-ORDINATOR OF FOOD TRADES AND ACCOMMODATION INDUSTRY TRAINING

DUTIES:

(a) To plan and carry out a comprehensive training programme for all job categories in the service industry.
(b) To write courses and develop curriculum for this programme.
(c) To conduct courses through every available facility, including both day and night schools, on-the-job training, etc.
(d) To gain the interest and participation of management of Hotels, Motels, Restaurants and Trade Unions to assist in carrying out this programme.
(e) To work in co-operation with other government agencies such as the National Employment Service, Government Travel Bureau, etc., with the object of developing and improving the travel industry.

QUALIFICATIONS:

Applicant should be a graduate of a recognized Hotel and Restaurant School or must have an equivalent background and knowledge gained through experience on a management level in the Hotel, Motel and Restaurant Industry. Interest in teaching is essential.

Salary range $635 to $755 per month.

Application forms can be obtained from:

Technical & Vocational Education,
Department of Education,
Parliament Buildings,
VICTORIA, B.C.

Competition closes: June 19th, 1964.

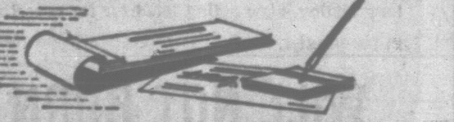

A QUICK DECISION ON YOUR MORTGAGE!

Contact Mr. Pope, Mortgage Manager.

When you discuss your mortgage plans with K & S you are dealing with an Institutional Lender. As such this office maintains facilities enabling us to service any enquiry on any day the office is open . . . with consequently quick decisions on loan applications.

Ker and Stephenson LIMITED

680 BROUGHTON STREET 385-3411

RADIO 9 CJVI

IN THE HOME IN THE CAR WHERE-EVER YOU ARE

RADIO 9 CJVI

FALLS IN SOUP, BADLY BURNED

VANCOUVER (CP) — Andrew Koutsandros, 4, was in fair condition in hospital Friday night with burns suffered when he fell into a vat of boiling soup at a cafe operated by his parents. The vat of soup had been placed on the floor. Hospital officials said the boy suffered first and second degree burns to 25 cent cent of his body.

WINDOW SCREENS
That Roll Up and Down Like Window Shades.
PELLA ROLSCREENS

B. T. LEIGH
Phone 383-9685
736 Newport Ave.

BEASTALL ADVISES

Runner Selectivity Key In Strawberry Culture

By JACK BEASTALL

Strawberry plants are considered to give their best crops in the third to fifth year from planting.

Jack

Although the home gardener usually retains plants beyond this age, it is recognized that new beds must be started from time to time. Most garden varieties of strawberries produce growths called "runners" on which several young plants develop, and these youngsters form the gardener's usual method of acquiring stock for new plantings.

Some strawberry plants produce more runners than others, in fact, those which excel in runner production are most often the ones giving the poorest crop of fruit.

Since the young plants forming on the runners inherit the characteristics of the parent plant, it can be seen why uncontrolled runners soon provide a bed which produces small quantities of fruit.

The application of fertilizer does not improve matters, and tests have shown that strawberries do not respond to separate or combined fertilizer treatments.

To obtain good crops it is necessary to use stock from high-producing parents and it is possible for the home gardener to build up a highly productive strain by selection.

MARK PLANTS

Since the average home garden has but a small planting, say 100 plants or less, it is relatively easy to mark those carrying the most fruit.

Selected plants can be marked by placing a stake beside them. The more serious gardener may use a wide, smooth, painted label, recording on it the number of fruit removed at each picking. Such information makes an interesting study.

Runners from these selected plants are carefully preserved, while those from other plants are nipped off as soon as noticed.

Opinions differ considerably on the number of runners a good plant should be allowed to produce, also on the number of plants permitted to develop along each runner.

LIMIT RUNNERS

My policy has been to aim at a few strong plants rather than records for quantity. This means limiting the runners to a maximum of four to a plant and allowing only one plant to develop on each runner.

When a good plant produces less than four runners the number of plants to a runner can be increased, but always with an eye to quality rather than numbers.

Pegging the runners into pots of sandy compost, the pots set into the soil between the rows, is a time-honored method of handling the young plants.

The reason for going to this trouble is to facilitate the keeping of the plantlets in a cold-frame over winter where sturdy development may be encouraged.

COMPOST DIP

It is still the best method for those who have the time and facilities, but there are always easier ways which quite often suffice.

When I was market-gardening we spread a narrow band of good compost along each side of the strawberry row, mixed it into the top inch or so of soil with a wheel hoe, and pinned the runners into this with pieces of bent wire.

Usually the plantlets were left until spring before being transferred to a new bed, and all flowers were removed for that season. No great amount of work was involved since we propagated only the best producers, but a highly productive strawberry patch was developed in eight to 10 years.

Humus in the soil seems to be the main requirement of strawberries. It can be well-rotted old manure, decomposed plant waste, or both, provided there is enough to give a loose, friable texture through which the roots can ramble and obtain the moisture that is held in the thousands of "sponges" the humus provides.

The trouble of preparing a good soil before planting is amply repaid. I recall one bed of plants easily four times the size of the largest plants seen in gardens. The original spacing of these was 24 inches and the row was producing well after nine years.

Incidentally, at the turn of the century, 24- to 30-inch spacing with 36 to 48 inches between rows were standard planting distances for strawberries.

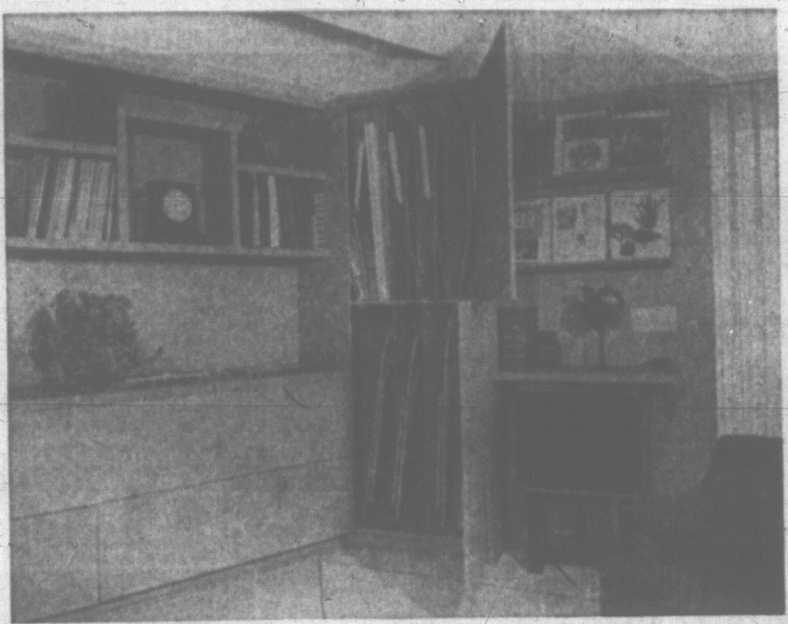

Cupboards for storage of card tables and folding chairs are a part of a handsome home music centre, out of the way but always available.

TRY THIS

Folding Chairs, Tables Fit Neatly Into Slots

By PAULINE GRAVES

Show me the homemaker who doesn't need extra chairs now and then and you will show me a homemaker who does not exist. If she does not play cards, extra chairs are needed for entertaining, for meetings and for family occasions. Folding chairs provide the answer, and folding tables are convenient also.

What to do with them when they are not being used presents somewhat of a problem, for even though they fold, there is a certain amount of bulk. When they are all stacked away together in a closet, they slip and the legs can become tangled.

Here's a good solution, by architect Matthew Robert Leizer, A.I.A. Along one wall a complete music centre is built in, with shelves above. At each end additional cabinets extend 24 inches along the adjacent wall. They are built up to the lowered ceiling, and are in two sections, each 37 inches high.

The six-inch slots have movable dividers, but each six-inch space is just right for one chair.

Instead of storing the television tables in a cupboard, they fit neatly underneath a 32x15-inch ledge Two wall-hung slanted racks, one inch deep at the top and five inches deep at the base, edged with a two-inch molding, line up above the ledge and display colorful magazines.

The wall that supports the racks and the ledge is a drapery pocket into which the draperies can be pulled so that none of the fabric shows.

Shelves above the music cabinet are edged with two-inch molding which gives them a solid appearance.

QUIZZING THE GARDENER

By JACK BEASTALL

By JACK BEASTALL

Q. My Primula polyanthus plants are looking rather bedraggled now. What should I do with them since I would like to keep them for next year, yet want the space they have occupied for a summer border? K.P.J., Oak Bay.

A. Take up the polyanthus plants. Divide into small pieces each with a crown and some roots. Plant into a plot of humusy soil which will be shaded from hot afternoon sun. They will grow a little there, and be ready to set out by October for a spring border.

THE WEEK'S WORK

By JACK BEASTALL

Early flowering chrysanthemums should now be growing well outdoors, and the late blooming ones must be in large pots of rich soil. Keep them in an open, sunny place, but never allow them to be dry.

Show Pelargoniums (or Martha Washington geraniums) may have cuttings taken now of unflowered shoots. They will root rapidly in pots of sandy soil.

Work over the rock garden plants, cutting off old flower stems and straggling growth. Close mats of new growth will result, with better blooming next year.

Outdoor grapes will need liquid fertilizer.

Sow seed of winter cabbage, savoy, kale, broccoli now, to plant out into rows in July.

PAN-ABODE BUILDINGS LTD.
Prefabricated Cedar Log
All Custom Cut
B.C.'s Most Attractive Homes
Contact Your Exclusive Dealer
T. J. DE LA MARE
2851 Tudor Ave., Victoria, B.C.
PHONE GR 7-1074

Announcing
Flo-glaze Colorizer
NEW VI-KO
EXTERIOR LATEX HOUSE PAINT
• Repaint with one coat
• Dries in 45 minutes
• 1332 colors
• Easy application
EACH CAN CARRIES A MONEY-BACK "PERFORMANCE GUARANTEE"
Island Paint Distributors Ltd.
1126 Quadra Street—at View
FREE COLOR SERVICE IN YOUR HOME
PHONE 386-2951

THINKING OF BUILDING A POOL?
CONTACT W. R. MENZIES
VICTORIA'S SWIMMING POOL EXPERTS
Agents for JACUZZI Equipment and Supplies
Phone Today for Free Estimate
W. R. MENZIES & CO. LTD.
911 FORT Since 1909 EV 3-1112
SWIMMING POOLS

Snails? Slugs?

FIGHT BACK WITH ORTHO!
BUG-GETA battles and beats slimy destructive garden slugs!
Before this weekend is over, crawling, slime-trailing slugs or snails can be out of your garden and out of your life. Your plants can be safe again.
ORTHO BUG-GETA does the trick. Just scatter the pellets or meal about your garden (especially around bedding plants or other low-growing plants) and give it a light sprinkle of water. That's all there is to it. Slugs and snails can't resist its metaldehyde lure.

Scatter a few handfuls every three weeks and you can lick your slug or snail problem for keeps. Used as directed, it's safe, effective, thrifty. Example: the six-pound box costs only $1.98 and covers 6800 square feet of garden.
Pick up a box of BUG-GETA today, wherever you buy garden supplies.
ORTHO
CALIFORNIA CHEMICAL (CANADA) LIMITED
Oakville, Ont.
New Westminster, B.C.

HOME OWNERS...
Here Is Your Chance to
SAVE A LOT OF MONEY!
SELLING OUT OF
NURSERY STOCK
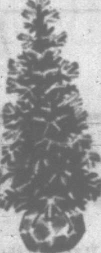
This sale includes all plants in containers, root balls or in the ground, which can still be safely moved at this time. EXCEPTED are only bedding plants, fertilizers, insecticides and seeds.
Reductions Given Range from
10% to 20% to 30% OFF
Plus Many Items at Wholesale
LOOK FOR THE RED SALE TAGS!
DOGWOODS
Native to Vancouver Island. In root balls, size 3 to 4-ft. FOR $1.99
DOGWOODS. Native to mainland. In root balls Reg. $4.25. NOW $3.25
CHINESE DOGWOODS
Blooms white beautiful fall coloring. Reg. $3.95, FOR $2.95
JAP RED MAPLES
In root balls. Upright or spreading varieties. Reg. $5.50 .... $3.95
50 Choice RHODODENDRONS
Values from $6.95 to $8.95. NOW $5.95
EVERGREENS
5 to 6-ft. sizes. Reg. $6.50. NOW $4.50
ALL GARDENING TOOLS, HOSES, etc., including Cedar Tubs. REDUCED.... 10%
SEE THESE BARGAINS AND
BUY · PLANT · SAVE NOW!
Cedar Hill Garden Centre
1551 Cedar Hill Cross Road, one-half block west of Shelbourne Plaza
Open Daily 9 to 5:30, including Sundays
PHONE GR 7-2658

BEAUTY SAYS HERS WAS NO BED OF ROSES

until she discovered GREEN CROSS GARDAL* Rose Spray!
It controls insects, black spot, mites and mildew.
Applied as a liquid spray, it leaves no visible powder or dust deposits.
If you want an insecticide only, we recommend GREEN CROSS General Purpose Flower & Ornamental Spray.
Both products have *systemic action* . . . go right inside the plant, then spread into new tender growth—protecting these susceptible parts for days after spraying. Systemics cannot be washed off by rain since they are within the plant.
GREEN CROSS has what you need for everything that flies, crawls or bites—grows where it shouldn't—or doesn't where it should.
Green Cross PRODUCTS
WHATEVER THE WEED, WHATEVER THE PEST, WHAT YOU REALLY NEED IS GREEN CROSS!
IT'S CANADIAN — IT'S QUALITY
Division of THE SHERWIN-WILLIAMS CO. OF CANADA LIMITED
*T.M. REG'D.

NEW!
GRANULAR VALGANIC
GREAT FOR EVERYTHING IN THE GARDEN!
Now Valganic, the long-lasting all-purpose organic plant food, is available in the improved granular consistency. The clean, smooth, black granules spread quickly and easily. Since Valganic won't burn and has no dust, no lengthy watering-in is necessary. Valganic is famous as the ideal natural, long lasting, slow acting fertilizer for everything in the garden.
WILL NOT BURN
80 lbs. $5.65
GREEN VALLEY
"BEST ON EARTH"

A3316-1

EATON'S OF CANADA
Phone 382-7141

SCOTT & PEDEN LTD.
506 Cormorant St.
EV 4-7181

Buckerfield's Ltd.
2105 Douglas Street
EV 2-5184

Hudson's Bay Company
385-1311

Stelck's
Esquimalt Hardware
1237 Esquimalt Road
EV 3-1722

HILLSIDE HARDWARE
Quadra at Hillside 382-5231

Woodward's MAYFAIR

EATON'S OF CANADA
Phone 382-7141

Hudson's Bay Company
385-1311

Coast to Coast Newspapers Sell the Most

Requires Space

The best workshop location for a power table saw is in the centre of the room. This provides plenty of space for handling large pieces of wood. Where the machine must be placed against a wall, it can be moved easily when handling bulky lumber by installing special wheels on the legs of the table. These wheels have locks on them which prevent the table from moving

for LAWN'S SAKE use

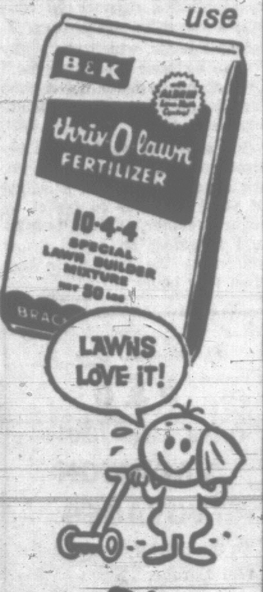

thriv-O-lawn
FERTILIZER

A completely balanced mixture that gives your lawn that green carpet look . . . available in 25 and 50-pound weatherproof plastic bags.
Plant Manor Special Treated Lawn Seed for a superior new Lawn.

At your favorite garden store

BRACKMAN-KER
division of
MAPLE LEAF MILLS LTD.
600 Front St., New Westminster, B.C.

EATON'S OF CANADA
Phone 382-7141

SHRUBLAND
1715 HILLSIDE

Steick's Esquimalt Hardware
1237 Esquimalt Road
EV 3-1722

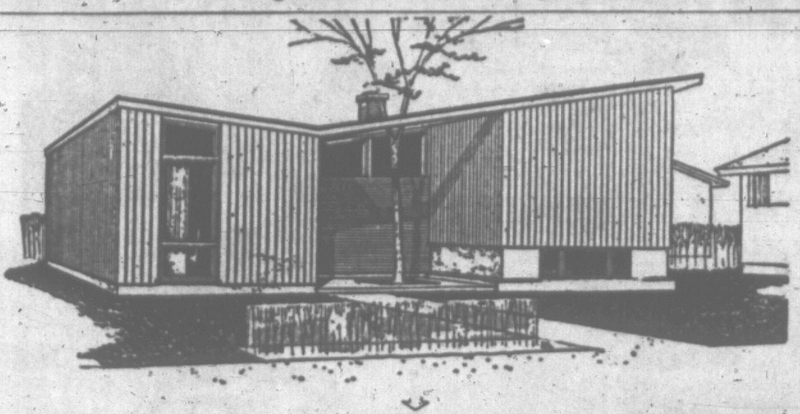

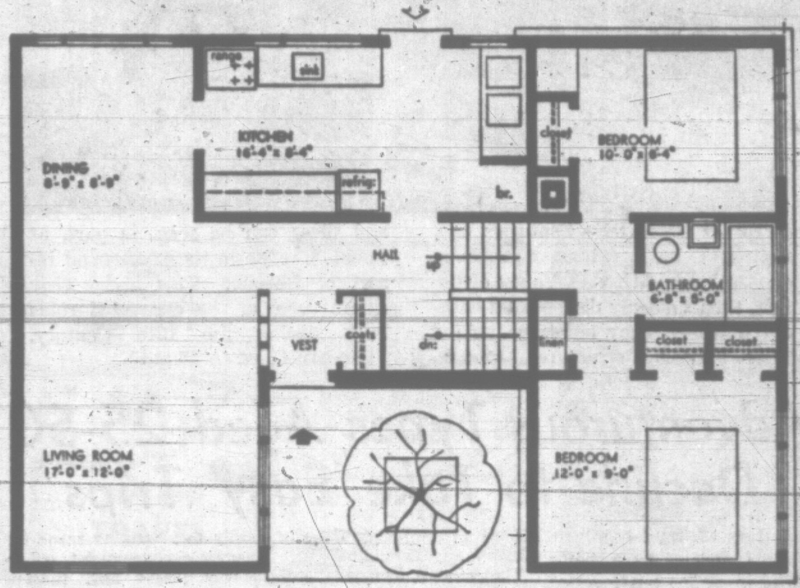

Courtyard Entrance Plan Adds Touch of Elegance

The most noticeable thing about this split-level house, designed by architects K. R. D. Pratt and S. E. Lindgren of Winnipeg, is the courtyard entrance.

The courtyard is overlooked by the living room. The corridor type kitchen with the laundry at one end has a back door leading out to the garden. In the lower part of the house, below the bedroom wings, there is space for a games room. All the ceilings are sloping ones except in the bathroom. For the best orientation the front of the house should have a southwesterly exposure.

The floor area is 914 square feet and the exterior dimensions are 39 feet by 26 feet six inches. Working drawings of this house, known as Design 701, are available from Central Mortgage and Housing Corporation at a minimum cost.

Here's What To Do About Cold Drafts

A good many years ago some smart individual made the amazing discovery that warm air will rise and cold air will sink and this little fact is the reason for a lot of winter discomfort in a lot of homes.

In many older homes heated by old fashioned or improperly designed warm air systems you'll have annoying drafts of cold air flowing down the stairs or across rooms. This is caused by the cold air sinking as warm air moves in over it.

You can't eliminate the fact that eventually the warm air will become cool and start to sink but you can provide means for it to get back to the furnace or into the basement without creating a lot of annoying drafts. This is accomplished by means of cold air return ducts and registers.

For example, if you have a current of cold air from upstairs flowing down the stairs and then across one of the downstairs rooms, the way to eliminate it would be to install a cold air return register and duct on the upstairs landing.

If this is not practical, a register and duct can be installed at the bottom of the stairs. You'll still have a draft of air coming down the stairs but it won't flow across the rooms on the lower floors.

Drafts that do occur in downstairs rooms are easy to handle for in most cases it's a simple matter to install a register in the floor so that the cold air has easy access to the crawl space or basement.

The lack of an adequate number or proper size cold air returns can be very harmful to even the most modern forced warm air heating system.

Hardboard Simple To Paint

Hardboard, the smooth surfaced material with no knots or grain, is made from wood fibres pressed into boards of the desired thickness.

Although its brown color often is left untouched or given a clear finish, it can be painted successfully with any color or type of paint.

Surface preparation is as important as with any other material to be painted. Water and a mild soap will take care of dirt. Grease can be removed with naphtha or carbon tetrachloride. The hardboard must be completely dry before any paint is applied.

Better results will be obtained if a primer coat precedes the exact shade desired. This can be any of the regular primers used for hardwood or merely a thinned coat of what will be the eventual finish coat. Where an exceptionally fine finish is desired, sand lightly between coats.

House Hunting Major Problem For Everyone

Searching for a home is a universal occupation. Sooner or later we have to meet this problem of providing living accommodation for ourselves and our families, whether it be the leasing of an apartment, renting a house, or having a home built.

We may be searching for a permanent place to live or just looking around for temporary quarters, still the same questions must be answered—what part of town do we want to live in?

Where will we find easy access to work, to schools, to church and shopping facilities? Is it more economical to rent a place than to invest in a home of our own at this stage?

Eventually every adult is faced with one or more of these questions.

For a contented home life much depends on how wisely we approach this problem of finding safe, sound, attractive and comfortable living accommodation at the right price and in a convenient location.

TAILOR TO YOUR NEEDS

Shelving Demands Care

Whether it is stacks of books on the desk and packed away in boxes, or dozens of paint cans standing on the basement floor, every homeowner soon finds a number of reasons why his house doesn't have enough shelves.

The shelves you plan yourself—whether you put them up or have the job done—will suit your needs better than anything that comes with any house, unless you had it designed yourself.

FOR BOOKS

An 8-inch deep shelf will take care of most books, but others will need 12 inches or more. If the shelves are fixed, vary the distance between shelves as well. If they are adjustable, vary height to suit.

Allow yourself a little more than an inch of finger room above the tops of books.

As a guide to measure by, a 12-inch record measures a quarter-inch more than that all around when it's in its cardboard jacket.

In general, deeper shelves look better at the bottom, shallower ones at the top.

On the market is an attractive shelf stock measuring 1⅛ inches thick, handsomely rounded in front. You'll need fewer supports, since it won't sag. But it's usually expensive. Extra supports under cheaper shelves won't cost as much.

KEEPING COSTS LOW

If the shelves are for basement or garage, the cheapest lumber will do. Even closet shelves can be economy grade lumber. There's no reason for buying the finest grade lumber available for the living room either if you intend painting the shelves.

There are many ways to mount shelves. The old-fashioned shelf bracket has turned into a handsome item. There are moveable brackets that fit into mounting strips which, in turn, are mounted to the wall.

DON KEDDIE
• NEW HOMES
• REMODELLING
• CABINETS
• EV 4-9718
2207 LYDIA STREET

VICTORIA LAWN SPRINKLERS
385-2953 1542 Richmond Ave., Victoria, B.C.
Division of Phil Bellam Plumbing & Heating
Systems • Designed • Installed • Serviced

★ ROOFING - REROOF ★
GARLOCK
WINDPROOF ASPHALT SHINGLES
The reliable roofing product that really licks the wind.
Exclusive Certified Applicators. Victoria's Oldest-Established Roofers.
All work personally inspected and guaranteed by Gar Taylor.
VICTORIA ROOFING & INSULATION COMPANY LTD.
Eavestroughs • Down Pipes • Insulation
Wall Tile • Siding • Terms
PHONE EV 2-2331
Phone Gar Taylor Direct . . . You Save
917 FORT STREET NIGHTS EV 4-4848

CUSTOM-MADE TO ANY SIZE OR SHAPE YOU WANT!
BREAKFAST NOOKS
• DIRECT FROM FACTORY TO YOU
From Canada's Largest Nook Manufacturer

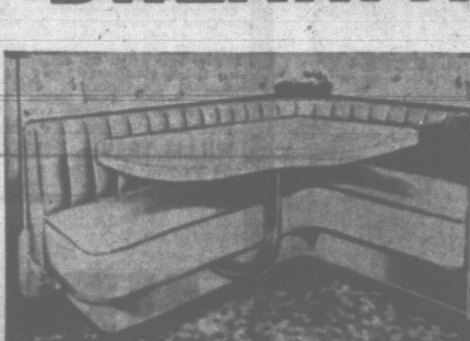

• NEW Legless Base and Magic Floating Table
For Estimates Days, Nights or Sundays
Phone EV 3-9126
CAPITAL SEATING CO. LTD.

JUNE FEATURE
Ask about the high trade-in with your old chrome set

ASHAMED OF YOUR NEIGHBOUR'S LAWN?

Then lean over the fence and give him a few GREEN CROSS tips!
It's best to start in early-spring with LAWN GREEN, the gradual-release, lightweight fertilizer. Slow-release nitrogen nourishes the grass for 1 to 2 months or longer.
Then apply WEED 'N FEED to kill dandelions, plantain and other broad leaf weeds. At the same time, this product continues to feed the grass!
Don't wait till weeds go to seed and fly all over the neighbourhood . . . to reappear in everyone's lawn the next spring.
For a lush green lawn, all you need is a lawn and GREEN CROSS!

WHATEVER THE WEED, WHATEVER THE PEST, WHAT YOU REALLY NEED IS GREEN CROSS!
GREEN CROSS has what you need for everything that flies, crawls or bites—grows where it shouldn't—or doesn't where it should.
IT'S CANADIAN — IT'S QUALITY
PRODUCTS
Division of THE SHERWIN-WILLIAMS CO. OF CANADA LTD. *T.M. REG'D.

Woodward's MAYFAIR

Hudson's Bay Company.
385-1311

ALUMINUM
• SCREENS made to Fit any Window.
• COMBINATION SCREEN DOORS
• WINDOWS
• AWNINGS
We measure and Install
Years of Experience to Serve You Better
Trojan Industries Ltd.
(Formerly Hampton Windows Ltd.)
385-0013 751 Discovery St.

EXCITING NEWS!
Everyone's Talking About the Big News from Harknett Fuel
Actual Records Show That LENNOX
SAVES UP TO 25% ON FUEL COSTS!

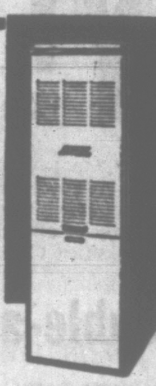

Yearly Fuel Costs AS LOW AS $94.00
For a House Approximately 1300 sq. ft.
Here's Proof that Lennox OHP Heating Systems Mean Big Savings in Most Homes!

These big fuel savings are an actual fact . . . right here in Victoria . . . and THEY CAN BE YOURS! Lennox is an all-new burner—new from design to combustion, ready to give you amazing economy. Absolutely SMOKE-FREE—it burns up the hydrocarbon vapors that all other burners waste up the flue. Cleaner, thriftier, engineered for longer-lasting service.

Here are some of the features that make Lennox Heating Equipment your very best comfort buy—
1. THE RIGHT TEMPERATURE—constant and steady
2. CLEAN AIR—circulates through efficient filters
3. QUIETNESS—vitally important in home comfort
4. CONTINUOUS AIR CIRCULATION—the air is moving gently, continuously.

FREE ESTIMATES
AS LITTLE AS 10% DOWN
Balance in Small Monthly Payments

LET US GIVE YOU AN ESTIMATE
We will advise you on the heating needs of your home. Fully trained installation men are ready to give immediate service, using only the best of material and workmanship.

HARKNETT FUEL LTD.
Your Locally Owned and Operated Fuel Oil and Heating Centre
• Automatic Oil Furnaces
• Weather Controlled Oil Delivery
• Tank Replacement
• Complete Oil Burner Service
2333 GOVERNMENT ST.
PHONE EV 4-2647

This Calls For a
CLASSIFIED
AD!

NOW THAT I'M HERE, WE HAVE TO SELL THIS HOUSE AND BUY A BIGGER ONE!

SELL! Anything and Everything Is Quickly Sold in the Classified Columns!

BUY! Look for Good Buys—Houses, Automobiles, Appliances, etc., in Classified!

If you have a growing young family you are no doubt finding your home becoming a little crowded. Now is the time to sell your present home through speedy, effective want ads. Find another, larger house to accommodate a family of any size . . . through the many desirable listings in the Classified Columns.

Place a double-action BUY-SELL Classified Ad Today!

Phone 382-3131
Classified Dept.

VICTORIA DAILY TIMES

PUEBLO GRANDE—Centuries ago, Hohokam Indians built a thriving civilization in Arizona's Valley of the Sun, then suddenly disappeared without a trace. They did leave behind their imposing structures, though, and these can be seen, in part, at Pueblo Grande in the year-round resort of Phoenix. This aerial view shows some of the excavated ruins built during the 12th Century. (Phoenix C. of C. Photo.)

PORTLAND ROSE TOUR $39.50

Leave Victoria June 12

This four-day tour leaves by Black Ball Ferry at 10:15 a.m. June 12, connects at Port Angeles by Greyhound to Portland for three nights at Congress Hotel, room with bath. See the Grand Floral Parade, plenty of time to shop on Saturday afternoon.

Sightseeing tour leaves Sunday from your hotel to see Portland's finest residential section, a drive to view Mount Hood, Mount Rainier, Mount St. Helens and Mount Adams, Washington Park and Rose Gardens. Cost of tour $39.50, two in a room, single a little higher.

CALGARY STAMPEDE
Rogers Pass and Okanagan
Okanagan
Leave Victoria July 1

Our annual Calgary Stampede Eight-Day Tour leaves Victoria July 1. Ferry to Vancouver, connects by Greyhound to Calgary, with stops at Salmon Arm, over Rogers Pass to Banff for two days.

Then on to Calgary for three days at hotel on the parade route. See Spectacular Parade, Grandstand seat to see the Calgary Stampede, then to Natural History Park to see the dinosaurs and zoo. Return via Okanagan to Penticton overnight and Vancouver. Fare $95, two in a room, single higher. Book now. Phone this number—

For Reservations: EV 2-6624
WILLIS TRAVEL BUREAU
332 Yarrow Bldg., 645 Fort St.

Adventurous Types Aged 25-50 Decline to Take 'Easy' Trips

A study of travel trends recently completed by a major Canadian airline has revealed a fundamental difference between tourists, the ordinary and the adventurous varieties.

Apart from excursionists with European ethnic ties, who include a substantial percentage of adventurous types, the study revealed that about 20 per cent of those interviewed in the Vancouver area were in the "adventurous" category, with the percentage falling off slightly in the prairie cities of Calgary and Edmonton.

The balance included "ordinary" tourists, business people and splinter classifications.

Prior to lifting the two groups of figures from Canadian Pacific Airlines' statistical sheets and examining the people, let's have a look at the average Canadian traveller . . . be he prosaic or be he dashing.

Mr. Canadian Traveller is a youthful chap, anywhere from 26 to 45 years old. He may be a white collar worker, but many, particularly in the case of European-born Canadians, are blue collar types.

He earns $4,000 or more annually and has been saving a year or more for his European trip.

FUN IN COMMON

Fun is one factor common to both groups, but the adventurous and the ordinary tourists find it in different ways.

The latter might collect new countries like postage stamps. He wants to see as much as he can, preferably things he has always heard about.

The Eiffel Tower, the Colosseum and Maxim's are some of the spots he'll crowd into a busy pre-arranged schedule.

SAVOR COUNTRY

Adventurous tourists will probably wend their way to many of the same places, but primarily they want to savor the country, explore quaint, out-of-the-way places and, perhaps most important, get to know its people. The "easy" trip isn't for them.

Who decides on independent travel, and who takes the well-beaten international path? Either the inexperienced, or the older and quite experienced, choose the more sedate route. Particularily women, in the case of under-25's, and well-travelled, over-50 tourists, are found in tour parties.

The years between are the adventurous ones.

FLORIDA ONCE WAS BRITISH

CAPE CORAL, Fla.—If history had remained on an even course, the state of Florida might have been Canada's eleventh province, with perpetually-sunburned MPs. England secured Florida from Spain under the Treaty of Paris, and occupied the fort at St. Augustine for 20 years. England later returned Florida to Spain for the Baham Islands.

Hydrofoils Speed Travel

Speedy hydrofoil boats are on the verge of revolutionizing the transportation network on Norway's extensive waterways.

These boats, which are really "more airborne than seaborne," provide much faster travel than one would normally associate with boat trips.

When travelling by sea between Stavanger and Bergen, the usual method until a couple of years ago was to travel by night steamer, having supper and breakfast on board. Now you make the journey in less than four hours.

For
P & O
Orient Lines' 1964-65
VACATION VOYAGES
To the Orient, South Pacific and Europe.
CALL
FEATHERSTONE TRAVEL Service
Be assured of your reservations on these very popular vacation voyages. CALL US NOW.
734 YATES ST. EV 6-6161

NEW AIR CANADA 3-DAY EXCURSION FARES TO VANCOUVER OR SEATTLE

VANCOUVER up to 6 flights daily	SEATTLE up to 3 flights daily
$9 economy return fare	$13 economy return fare

Take advantage of AIR CANADA's new 3-Day Excursion fares next time you go to Vancouver or Seattle. Children (ages 2-12) travel half-fare—First Class accommodation to Vancouver ($12) and to Seattle ($17) is available. You'll also get special economy rates on ground transportation in Vancouver and Victoria as well as on car rental in Vancouver, if you wish. Remember, too, when you take the plane, there's no waiting in line—no wondering *if* you'll get aboard! Just make your reservation as you would for any flight—and take off by AIR CANADA on your 3-Day trip for sure! You'll have a full 72 hours to get things done, because the day you leave doesn't count in the 3-Day Excursion limit!

For your reservation and information, call your Travel Agent —or AIR CANADA at EV 2-5141.

FLY CANADIAN-FLY AIR CANADA

When you arrive rent a Tilden car! Special low rate: $9.00 for 24 hours and you get a bonus of 50 free miles! Chevrolet Automatic or similar car of your choice!

This special Tilden offer is available only at the Vancouver and Victoria airports upon presentation of your TCA 3-Day Excursion fare ticket.

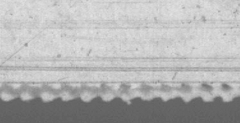

TILDEN
THE ONLY CANADIAN NAME IN WORLD-WIDE CAR RENTALS

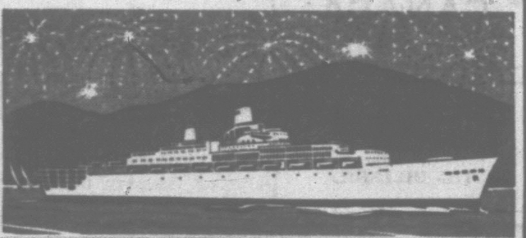

Sail round the world on P&O-Orient's Vacation Voyages. Fares start at just $1076!

Why not see the world at the best times of year? Our P&O-Orient trips let you explore the Orient, South Pacific, India, the Mediterranean and Europe when exciting events are underway. Your days at sea are delightful on P&O-Orient's great British liners. There are dances, glittering parties, concerts, and all the time you need for lazing in the sun. See us *now* for free literature and your reservations.

OFFICIALLY APPOINTED AGENTS FOR P&O-ORIENT LINES

George Paulin Travel Service
1006 Government St. EV 2-9168

TOUR THE GLORIOUS
CANADIAN ROCKIES
7-day fully escorted tour including accommodation, most meals — only $139.25 twin sharing basis

Relax on board a modern "B.C. Parlour Car Coach" as some of the grandest scenery in the world rolls by. See the rugged Fraser Canyon—the breathtaking Rogers Pass — and the magnificent Rockies. You'll spend two nights in Banff, where a lectured sightseeing side-tour is included. You'll have plenty of time to explore mountain trails and enjoy the special attractions of this world-famed resort. Then it's on to Lake Louise, with a side-tour to Moraine Lake and Valley of the Ten Peaks. Returning, you meander through the Okanagan with its lovely lakes and orchards, pausing at Penticton, the peach capital. Don't miss this unforgettable 7-day package tour, leaving Victoria June 28, July 12, July 26, Aug. 9, Aug. 23, Sept. 6. Single Fare—$156.20; Twin Sharing Basis—$139.25.

Other exciting B.C. Parlour Car Tours include: 7-day Cariboo and Peace River Damsite Tour; 3-day Okanagan Circle Tour; 3-day International Tour; 3-day Ucluelet-Long Beach Tour; 3-day Pacific Frontier Tour.

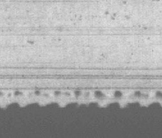

B.C. PARLOUR CAR TOURS
Operated by Vancouver Island Coach Lines Ltd.
For complete information and reservations, see your Travel Agent, or contact our Travel Bureau at 710 Douglas St., Victoria. Phone 385-4411 — Local 45.

TRAVEL TO INTERIOR B.C.

Life on Cariboo Ranch Wasn't Entirely a Ball

By NORMAN CRIBBENS

On returning to Canada soon after the war, I had an urge to discover how people live in those wild and lonely places of northwestern British Columbia.

So, with a Canadian friend—city-bred like myself—I stayed on a rough-neck ranch about 45 miles out in the bush from the Cariboo Highway. To reach the Cariboo we travelled 500 miles or so in an old Ford car from Vancouver and then, turning off the highway, plowed through slush and mud to our objective.

The rainy season was only just over and the going was rough.

Too Polite

The ranch was not the kind that usually attracts city dwellers and we were glad of it, for we had decided to get right away from the so-called dude ranch where tired millionaires dress like cowboys and enjoy hotel comforts.

We ate with the cowboys, helped with the horses, the washing up and the butter churning. I think they thought us funny but were too polite to show it.

Our host, a rugged specimen of the great outdoors with massive shoulders and that clear-eyed weather-beaten look, suggested one day that we should accompany him and his wife and some of the cowboys to the half-yearly ranchers' ball about 10 miles away.

"You could go in your car," he said. "The trail's a bit narrow in places but you can get through."

We scorned the idea. Having ridden around the ranch a few times on two rather elderly horses, we had few fears. Surely it was just a matter of riding from one neck of the woods to another.

"We ride with you," I said stoutly. The rancher shrugged his big shoulders.

"Okay," he grinned, "but don't say I didn't warn you."

My horse, Blackie, was fully 20 years old but quite frisky enough for the trip. His only shortcoming as a horse was his mind which was so very much his own. We had gone less than 200 yards when he suddenly tired of the whole thing, turned tail and trotted back to the corral, where I was soon marooned in what seemed like a sea of horses.

But the rancher was after us. He caught Blacike by the halter and propelled him out of the jostling throng. Blackie saw the game was up and obediently trotted me back along the trail to the point where the others were waiting.

Use the Switch

"Afraid you'll have to use the switch on him," the rancher said. "Y'see Blackie's smart and he figgers you ain't much used to hosses."

Too true, but from then I decided I was going to be master of the situation. I held the reins firmly and dug my knees into Blackie's tough hide. My companion adopted equally stern measures with a brown and white horse which rolled its eyes in a disconcerting manner whenever he tugged on the reins.

All around us was a wild and majestic confusion of beauty, refreshing to the spirit if not to the seat; for with each mile our saddles grey harder and we wondered why on earth we had ever undertaken this fool ride—it would have been so much easier to walk.

At last our objective bobbed into view. The dance was held in a log-built schoolhouse — a lonely oasis of learning in a vast untutored wilderness. Oil lamps glowed through the windows and from within we heard the rusty sound of well-scraped fiddles, the merry laughter of the dancers and the boisterous stamping of many feet.

Horses Waited

Grazing horses were tied up around the schoolhouse. Out in the fields stood lonely farm carts, abandoned while their owners danced the evening out and the morning in.

Inside, the schoolroom was packed. Burly ranchers danced the Heel and Toe with their buxom wives; their shapely daughters setting the pace for tall energetic cowboys. The dancers revolved around a smoky wood stove in the centre of the room. Two fiddlers and an accordion player sat in one corner. The schoolmarm — a wispy grey-haired woman with a kindly but hard-tried look—sat in another.

Young parents actually parked their babes under the chairs while they danced, and I was amazed at their apparent indifference to the noise — they actually slept through it.

My friend and I sought out a vacant corner and gingerly relaxed on a hard wooden bench, well content with a spectatorial role. But our rancher host had other ideas.

"Come on you two. You're not at the movies now. Lots of nice girls waiting to dance."

We danced.

Safe in the arms of a capacious ranch wife, I lurched around the room to the thumping strains of a giddy waltz. And, peering over her plump shoulder, I noted with grim satisfaction that my companion was in a similar plight. He, too, had drawn a possessive partner.

One dance followed another with scarcely a pause—boisterous, energetic measures that are little more than names in city dance halls: the Polka, the Cake Walk, the Boston Two-Step.

Developed Thirst

Soon we developed a thirst and gladly accepted an invitation to step outside and drink from a gallon jar of dandelion wine (while the B.C. attorney-general wasn't looking).

It tasted good. I drank a second and a third and returned to the schoolroom with lighter limbs to prance through another Heel and Toe.

My elation was short-lived. Suddenly I began to feel sick, and with a hasty word of excuse to my partner, hurried out into the cool morning air.

Have you ever felt stiff, sore, cold, tired and bilious all at the same time? I don't think I've ever been more acutely uncomfortable, not even with the army during the war. Yet I can never forget the glory of that backwoods scene, with the east turning to rose in the first hesitant light of an early dawn.

A million birds were singing in the woods, and I thought how different the joyous chorus would have sounded under different circumstances. As it was, my taste for the great outdoors had turned slightly sour. I yearned for a downy bed in a comfortable hotel and an elevator to take me to it. The thought of the journey back was almost gruesome.

I didn't have to wait too much longer. Around 4 in the morning, like some hymn of deliverence, the fiddles began to squeal God Save the Queen from the schoolhouse, now hidden by a clump of dark trees.

I stumbled back and, picking my way through the horses and farm carts, approached the scene of our night-long labors at making merry. Near the entrance I met my fellow townsman. He looked haggard and his eyes were a little wild.

Not Over Yet

"Heavens," he said, "you look all in."

"So do you."

"Well, it's all over now."

"Not quite," I answered grimly, eyeing the horses.

We tottered back to our mounts and somehow heaved ourselves into the saddles. The journey back might be tough but it couldn't be tougher than another heel and toe in our decrepit condition.

As we jolted back along the trail, the sun rose above the trees like a huge swollen orange and our condition seemed to heighten the mystery of the woods. Stealthy sounds came out of the foliage about us—eerie rustlings, the padding of agile feet, the quick flutter of startled wings.

Above and beyond all this was an elemental stillness that wrapped around me like a blanket as, yielding to an overpowering drowziness, I dozed off in the saddle.

A while later I woke to find myself slumped forward with my arms around Blackie's neck, my head pillowed on his shaggy mane. He had proved a true friend after all.

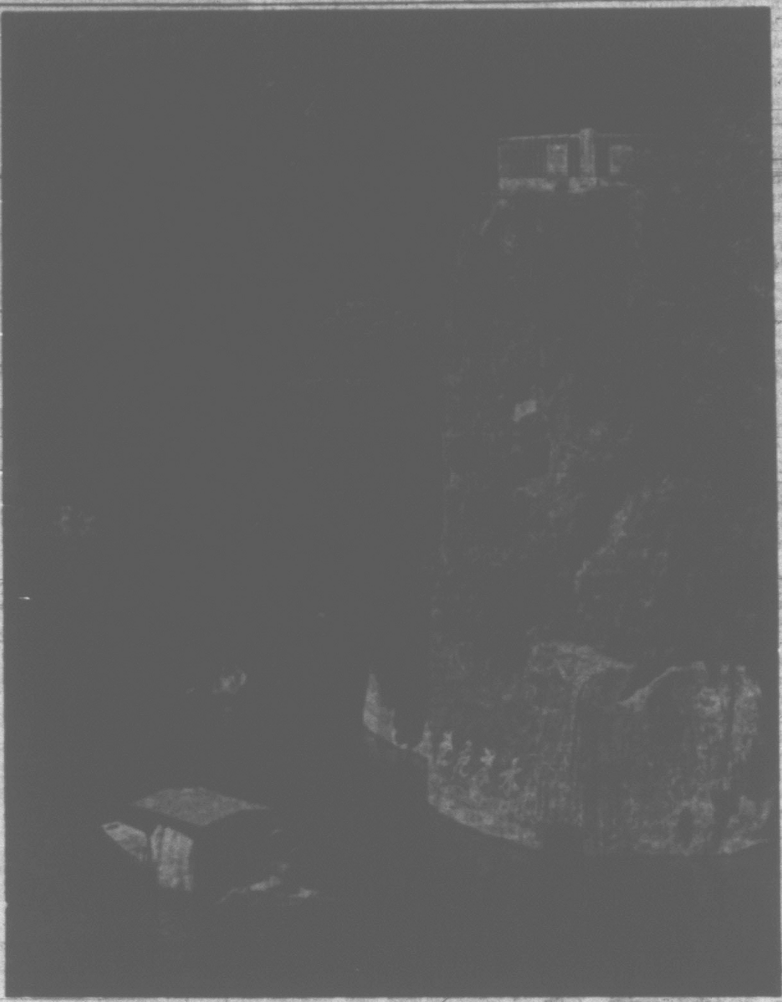

COUNTRY SCENE, on the lake at Peitou, near Taipei, Formosa. Tourists can enjoy a boat ride in this manner in this setting of rare and peaceful beauty that can be appreciated all year. (Pacific Travel Area Association Photo.)

TOURIST'S CHOPSTICK ISN'T REALLY CRICKET

Slippery sukiyaki and elusive strands of noodle need no longer frustrate chopsticks-wielding visitors to Japan. A reassuring bulletin, issued by the Japan National Tourist Organization, reveals that a new type of chopsticks — especially devised for overseas visitors — has just gone on sale at the Seibu department store in Tokyo.

In this new version, the twin sticks are connected near their base by a small metal spring.

While considered not quite cricket by purists, they are far easier to manipulate than the traditional hashi. They sell from 33c to 42c a pair and come in several colors including ivory, red and black.

MAYFAIR SHOPPING CENTRE
PHONE 386-3277
TOTEM TRAVEL

W. L. (Bill) FERGUSON
Manager
TOTEM TRAVEL SERVICE
The most convenient place in Victoria for your
T.C.A. RESERVATIONS AND TICKETS
Largest Parking Area in the City

California
★ ★ ★ ★
By TRAILWAYS LUXURY EXPRESS BUS!
★ SAN FRANCISCO $59.20
★ LOS ANGELES $71.05
★ SAN DIEGO $75.25
ROUND TRIP FARES FROM VICTORIA. Plus U.S. Exchange
Your ticket provides reserved lounge seats, meals, hostess, washroom
Book TRAILWAYS at TRAVELEYDEN
★★★ 766 FORT STREET EV 6-4201 ★★★

Sail a 'Happy Ship' to Europe
(You'll wish the ocean were wider!)
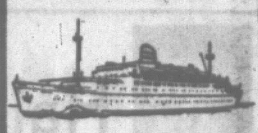
Relax — or let off a little steam on gleaming sports decks; eat magnificently; sleep like a log in your air-conditioned stateroom; enjoy dancing, professional entertainment, first-run movies, dress-up if you like (your free baggage allowance is 275 lbs). You'll find Europe arrives all too fast!
"HAPPY SHIP" SUMMER SAILINGS TO IRELAND* — ENGLAND — FRANCE — HOLLAND — GERMANY*
*(occasional calls)
FROM MONTREAL/QUEBEC:
s.s. RYNDAM—with special affection for Canadians!
June 27
July 21
Thrift Season Sailings:
Aug. 15, Sept. 9, Oct. 2
FROM NEW YORK:
Weekly Friday noon sailings of "The Big Three" s.s. ROTTERDAM, NIEUW AMSTERDAM or STATENDAM.
Additional Sailings of MAASDAM, WESTERDAM.
Enquire about Oranje Line passenger-carrying freighters. General Passenger Agents: Holland-America Line.
Pay Later plan available
See your Travel Agent or
Holland-America Line
540 Burrard Street, Suite 305, Vancouver, B.C.

FARESAVER PLAN! LOW COACH FARE TO BANFF $19.52
That's the incredibly low one-way coach fare every day on the new Faresaver Plan. And look what coach travel on The Canadian gives you: Reserved reclining seats with full-length leg rests, Scenic Domes, porter service, and music. And you can purchase delicious meals in the Dining Room or Skyline Coffee Shop. The Faresaver Plan is also available for All-Inclusive (meals and passage) in tourist and standard sleeping cars. See your Travel Agent or any Canadian Pacific office.
VICTORIA-BANFF One-way coach fare $19.52
To Moose Jaw $30.82, to Swift Current $28.52
Enquire about Faresaver Plan to other points
Information and reservations: EV. 2-8131, EV. 5-7771
DANCE YOUR WAY TO EUROPE ON A WHITE EMPRESS
There's a dance every night when you sail WHITE EMPRESS to Europe. And a Masquerade Party. And a Last-Night-Out Party. They're part of the extra features of WHITE EMPRESSES, largest and newest ships on the St. Lawrence route. Others include superb food, a swimming pool, a movie theatre, hostess service, and an attentive staff. Regular sailings from Montreal and Quebec. See your Travel Agent or any Canadian Pacific office. *And enquire about Union-Castle sailings from Southampton for a holiday in South and East Africa.*
MONTREAL-GREENOCK-LIVERPOOL Tourist Summer fare from $255
Information and reservations—EV. 2-8131
HOLIDAY ALL THE WAY WITH Canadian Pacific
TRAINS / TRUCKS / SHIPS / PLANES / HOTELS / TELECOMMUNICATIONS ... WORLD'S MOST COMPLETE TRANSPORTATION SYSTEM

Dependable Facts . . . Service
BLANEY'S IS VICTORIA'S MOST POPULAR TRAVEL AGENT . . . TICKET OFFICE
1 39 YEARS continuous EXPERIENCE (1925 - 1964) *is your assurance of a happy trip, well planned.*
2 *Personalized connections throughout the world to assist you.*
3 10 *Travel counsellors to serve you. Consistently careful attention to your travel needs.*
4 *Authorized agent for AIR CANADA (TCA) Official agent for all air lines, steamship lines, rail and bus lines, everywhere. Phone for comparative rates schedules, suggested ways to get there by combining different services and routes.*
BLANEY'S TRAVEL SERVICE
929 Douglas EV 2-7254
American Society of Travel Agents
Pacific Area Travel Association

SAIL SUNLIT SUMMER SEAS
TO ROTTERDAM, LE HAVRE AND THE BRITISH ISLES
In July and August Europe is at its exciting summer peak. Book *now* to ensure your widest choice of Cunard-style accommodation—the utmost in sea travel. Dancing, movies, cabaret and fun galore—plus superb Cunard cuisine.
CARINTHIA • CARMANIA • FRANCONIA
SAILINGS EVERY WEEK
all summer from Montreal and Quebec. Take your choice of six exciting ports; Southampton, Le Havre, Rotterdam, Greenock, Liverpool or Cobh.
SEE YOUR TRAVEL AGENT—*Pay later if you wish*
550 Burrard Street, Vancouver, British Columbia
Tel.: MU 4-4477
Getting There is Half the Fun!
go CUNARD
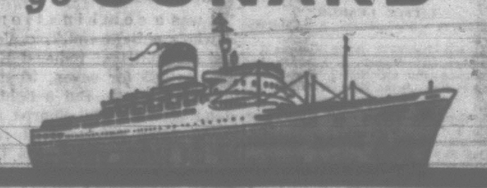

Homers Cleaned Bases After Sam Cleared Air

SPORTS

DOUG PEDEN, Sports Editor

Hal Malone
LOOKS AT SPORTS

The way **Beryl Paterson** told it, she had a week's holiday coming so why not take it during the City women's golf championship.

"I'd play a couple of days," she said, "be knocked out, and then relax."

But, as **Robbie Burns** said, the best laid plans of mice and men (not to mention women golfers) gang aft a gley.

Here it was Friday at Gorge Vale and who was playing for the hardware? Beryl Paterson. In the other corner was **Joan Lawson,** a polished performer, frequently a finalist in this matronly scramble. A winner in 1958.

Beryl Paterson is a lefthander who plays only on weekends.

She disdains a glove, tees off the mat instead of the grass, uses a putter that could have been made during the Boer War, attacks every shot with the haste of a woman who has to race home and get the pie out of the oven before it explodes.

Thursday she was given as much chance of beating Mrs. **Shirley Naysmith,** the medallist, as **Wilfrid,** the breadman's horse, would have against **Northern Dancer.**

Touch on the Greens Will Win It

Not a single spectator watched their match.

But on the 18th hole Mrs. Naysmith watched as Mrs Paterson dropped a 17-foot putt with the aplomb of **Bob Rosburg** to win one up.

"She told me she had her eyes closed on that one," Mrs. Naysmith said, her eyes as wide as saucers.

Mrs. Lawson had disposed of **Margaret Todd,** 11 times the winner of this clambake, by similar means.

The final loomed as a clash of putters.

"Whoever has the touch on the greens," Mrs. Lawson said Thursday, "will win."

In the first seven holes Friday, both finalists putted as if they had never heard of the art. They reminded y'r agent of a compliment once handed him by literary colleague **Gorde Hunter of Calgary** after a particularly extended demonstration.

"You, sir," said Hunter frostily, "have the touch of a blacksmith."

On the eighth, Mrs. Lawson, one up, avoided the hole as often as possible. Chartered accountants gave her a seven. Or something. Match even.

Neither blacksmith exhibited particular brilliance on the ninth, halved with bogey sixes.

On the 10th, Mrs. Paterson looked a 17-foot birdie putt in the eye and rattled it into the can. Mrs. Lawson didn't look well. She had a 15-footer.

Always deliberate, she studied each blade of grass for thickness and conformation, bade her ball bye-bye and . . . plop!

"Someone up there," she said, eyes skyward, "is looking out for me."

Showed More Courage Than John D

They resumed putting practice on the 11th, both taking three on the green. Mrs. Paterson, showing more courage than **Dillinger** on his good days, went over the hole on her first blast.

The 12th at Gorge Vale is identified as "Cemetery." This is out of deference to the Veterans' Plot on the right, but it can be a graveyard for anybody who bloops their three-wood.

The hole lived up to its name for Mrs. Paterson. Her second swing caught more grass and less ball. She advanced a rousing 90 feet and ultimately marched to the 13th one down.

Same thing happened to Mrs. Paterson on the 13th. Second shot. Three wood. Ball on the side of a knoll. Nice swing. No mileage. Forty feet.

But it might not have made any difference if she had used a bazooka gun. Mrs. Lawson was on the green in two. Down in three. Birdie. Two up. Five to go.

The 14th or "Punch Bowl" is a teasing 138 yards. Mrs. Lawson shanked into the woods, though playable. Mrs. Paterson was down the middle but weak.

Then, in her patented "go-for-the-money" style, she laid her second six inches from the stick and Mrs. Lawson conceded. Advantage Mrs. Lawson, but don't go away.

Found Choice Ferns But No Ball

The only distinct hazard on the 15th, a long yawn of 526 yards, are the trees near the tee. They snuggle in close to the mat, throwing off a claustrophobic scent.

Mrs. Paterson undertook a little land clearing. Her drive bounced off one tree, then another, then another like a hunk of pop-corn squealing to get out of the sizzling pan.

The entire group turned into a search party, located several choice ferns but no ball. Two up again, Mrs. Lawson.

They halved the 16th with bogey fours, largely due to some ferociously careless work on the greens.

Mrs. Lawson laced the vinegar out of her drive on the 17th.

Mrs. Paterson, needing a home run to get back in the game, took a good cut. The ball arched right, kissed a tree . . . . and came to final rest in the Cemtery.

After that Cinderella was, strictly speaking, dead. When her three-wood landed in a trap the ball was over.

After congratulating Mrs. Lawson, Mrs. Paterson said: "I just wasn't going to try and get out of the sand. The way I was playing I would have been there all day. And I need the rest. I didn't sleep a wink last night."

Neither, Mrs. Paterson, did Cinderella. But you both had a ball while it lasted . . .

White Sox Forge Ahead; Sophomore Leads Braves

By Associated Press

Sam Mele, manager of Minnesota Twins, apologized Friday night for a bean ball threat made against Baltimore pitcher Steve Barber, then watched his club win a gopher ball battle from the Orioles 11-5.

When the teams met in Baltimore two weeks ago, Twins' rookie Tony Oliva was beaned by a Barber pitch. At the time, Mele was quoted as saying: "The next time we get a chance to throw at Barber, he is going down."

Barber is due to pitch for the Orioles today but Mele has cleared the air.

"I was darn mad at the time," he said in apologizing, "but I shouldn't have said it. We just want to beat Baltimore."

Detroit Tigers lost their sixth straight, 4-3 to Chicago White Sox. The White Sox victory shot them to the top spot in the American League, 23 percentage points ahead of the Orioles. The Tigers are in eighth place.

Elsewhere, Dick Stuart hit his third grand-slam homer of the season as Boston Red Sox crushed Kansas City Athletics 14-7, Los Angeles Angels nipped New York Yankees 3-2 and Washington Senators defeated Cleveland Indians 5-3.

Sterling Slaughter, in only his second year of pro baseball, stopped Milwaukee Braves 5-2 on six hits for the second time in a week Friday night.

The victory, his second without a loss, marked the first time he's completed a game in the majors. He came out of the bullpen for his first National League start last Saturday and held the Braves to one hit in seven innings before getting relief help in the eighth. The Cubs won it 2-0.

The 22-year-old righthander was signed last June and pitched for Amarillo, where he led the Texas League with a 3.00 earned run average.

Giants Edge Phillies In 11 Innings

Elsewhere in the National League, San Francisco Giants squeezed by Philadelphia Phillies 5-3 in 11 innings, New York Mets blanked Los Angeles Dodgers 8-0, Pittsburgh Pirates nipped Houston Colts 4-3 and Cincinnati Reds edged St. Louis Cardinals 5-4.

Zoile Versalles, who had hit only one homer in 47 previous games this season, clouted a pair for Twins, driving in three runs Friday. Jimmie Hall also hit a homer and drove in three runs as Minnesota snapped Baltimore's six-game winning streak. Three Orioles hit homers, Brooks Robinson, Jackie Brandt and Boog Powell connecting against winner Lee Stange.

The White Sox penetrated Detroit's ragged defence for four runs in the first three innings and that was it. The White Sox scored twice in the second as third baseman Jake Wood contributed a wild throw and let a fly ball drop between him and shortstop Dick McAuliffe. Al Weis scored Chicago's final run on Ed Rakow's wild pitch after getting to third on an error

Slaughter struck out eight and walked three as the Cubs handed the Braves their sixth loss in seven games. Billy Williams increased his league-leading average two points to .413 with two singles in four at bats.

Harvey Kuenn's single and Chuck Hiller's triple knocked in two runs for the Giants in the 11th against Jack Baldschun. Orlando Cepeda's sixth homer had tied it 3-3 in the eighth.

Cookie Rojas scored all three Phillies' runs, two of them after hitting doubles in the first and third.

Galen Cisco pitched his first complete game victory since Sept. 21, 1961, limiting the Dodgers to four hits. It was his first decision since losing a 23-inning game against the Giants last Sunday.

Eight Finish Under Four Minutes

Former University of Oregon star Dyrol Burleson leads field to tape in 3:57.4 Friday night as eight runners crack once-fabled four-minute mark in mile run at Compton, Calif., relays. Second was Tom O'Hara, with Archie San Romani third and Morgan Groth fourth. Out of picture was Jim Ryun, Wichita, Kan., high school sensation, who was eighth in 3:59 flat. (AP Wirephoto.)

BASEBALL SCOREBOARD

AMERICAN LEAGUE

	W	L	Pct.	GBL
Chicago	27	13	.675	—
Baltimore	30	16	.652	—
Minnesota	27	21	.563	4
New York	23	19	.548	5
Cleveland	23	19	.548	5
Boston	23	24	.489	7½
Washington	21	29	.420	11
Detroit	18	26	.409	11
Los Angeles	20	30	.400	12
Kansas City	15	30	.333	14½

Washington .... 000 200 210—5 7 0
Cleveland .... 100 000 020—3 8 3
Narum, 5-8, Duckworth (8) and Brumley; Ramos, 2-4, Abernathy (8), McMahon (9) and Romano. Home runs: Washington—King (6th); Cleveland—Davalillo (1st).

Detroit .... 000 000 201—3 11 2
Chicago .... 121 000 00x—4 11 0
Lolich, 4-5, Rakow (3), Fox (5), Wickersham (7) and Freehan; Pizarro, 6-2, Wilhelm (7), Mossi (9) and McNertney.

Baltimore .... 011 000 010—5 9 1
Minnesota .... 440 003 00x—11 13 1
Pappas, 4-3, Estrada (1), Stock (2), Haddix (6) and Brown; Stange, 2-3, and Zimmerman. Home runs: Baltimore—Robinson (4th), Brandt (4th), Powell (12th); Minnesota—Versalles (2nd and 3rd); Hall (12th).

Boston .... 000 011 000—44 13 0
Kansas City .... 121 000 120—7 13 1
Wilson, 4-2, Earley (8) and Nixon; Drabowsky, 4-7, Monteagudo (2), Handrahan (2), Grzena (6), Santiago (8) and Bryan. Home runs: Boston—Stuart (10th), Thomas (3rd); Kansas City—Charles (3rd), Alusik (1st), Colavito (14th).

New York .... 200 000 000—2 9 0
Los Angeles .... 002 001 00x—3 10 1
Terry, 1-5, Hamilton (6), Reniff (8) and Howard; Belinsky, 3-3, R. Lee (7) and Satriano. Home run: Los Angeles—Clinton (4th).

INTERNATIONAL LEAGUE

Syracuse 3, Toronto 0.
Rochester 5, Buffalo 3.
Atlanta 0, Richmond 5.
Jacksonville 5, Columbus 4.

NATIONAL LEAGUE

	W	L	Pct.	GBL
Philadelphia	27	17	.614	—
San Francisco	28	19	.596	½
Pittsburgh	26	22	.542	3
St. Louis	26	23	.531	3½
Cincinnati	24	22	.522	4
Milwaukee	24	24	.500	5
Chicago	22	23	.489	5½
Los Angeles	22	26	.458	7
Houston	22	28	.440	8
New York	16	33	.327	13½

Houston .... 100 020 000—3 7 0
Pittsburgh .... 000 100 003—4 12 1
Nottebart, Woodeschick, 1-5, (8), Jones (9) and Bateman; Friend, Priddy, 1-1, (8) and Pagliaroni. Home run: Pittsburgh—Stargell (8th).

Los Angeles .... 000 000 000—0 4 1
New York .... 007 100 00x—8 9 0
Moeller, 3-4, Brewer (3), and Roseboro, Torborg (7); Cisco, 3-5, and Gonder. Home runs: New York—Kranepool (1st), C. Smith (4th).

San Francisco 000 020 010 02—5 8 1
Philadelphia .. 101 010 000 00—3 10 1
Marichal, Perry (7), Pierce (8), MacKenzie (9), Shaw, 4-3, (9), Herbel (11) and Crandall; Mahaffey, Roebuck (8), Baldschun, 3-2, (10) and Dalrymple, Triandos (10). Hom run: San Francisco—Cepeda (6th).

St. Louis .... 011 002 000—4 10 4
Cincinnati .... 000 000 014—5 9 0
Hobbie, Craig, 3-3, (8) Shantz (9) and McCarver; Purkey, Jay, 2-2, (8), and Edwards. Home runs: St. Louis—White (7th), Hobbie (1st).

Chicago .... 002 100 020—5 10 1
Milwaukee .... 000 200 000—2 6 2
Slaughter, 2-0, and Schaffer; Fischer, 5-3, Hoeft (8), Smith (8) and Torre, Bailey (7). Home run: Chicago—Amalfitano (1st).

PACIFIC COAST LEAGUE

Spokane 3, Hawaii 7.
Tacoma 1, San Diego 8.
Denver 9, Arkansas 8.
Oklahoma City 2, Portland 0.
Dallas at Seattle, Salt Lake City at Indianapolis, postponed, rain.

Crothers Easy Winner; Kidd Victim of Upset

COMPTON, Calif. (CP-AP) — Bill Crothers of Toronto breezed to victory in the 800-metre race but fellow Torontonian Bruce Kidd was a victim in a stunning upset in the 5,000-metre run at the Compton Invitational track meet Friday night.

Crothers ran his specialty in one minute, 48.2 seconds. Jan Underwood of Oregon State followed the University of Toronto pharmacy grad across the finish and George Kerr, a Jamaican who runs for Oregon State, was third. Both trailing runners were clocked at 1:48.4.

Bob Schul, an unheralded galloper from Ohio's Miami University, made his first major track victory a dandy as he captured the 5,000 metres in 13:38.0. That smashed the American record of 13:43.8 set by Kidd in this meet two years ago.

ANOTHER RECORD

Another record fell when eight runners, led to the tape by Dyrol Burleson, finished in less than four minutes in the mile. Burleson, from Oregon State, won it in 3:57.4 after a duel with Tom O'Hara of Chicago's Loyola University. O'Hara was second in 3:57.6, Archie San Romani third with the same clocking, Morgan Groth fourth with 3:57.9, Jim Grelle fifth with 3:58.5, Bob Day sixth and Cary Weisiger seventh, both with 3:58.9, and Jim Ryun eighth with 3:59.0.

Ryun, a Wichita, Kan., high school student, became the first schoolboy ever to break four minutes.

Schul stayed off the early pace in the 5,000 but moved into the lead with three laps to go, trailed by Bob Larrieu of Los Angeles, Kidd and New Zealander veteran Bill Baillie, in that order. Gerry Lindgren of Spokane, Wash., 17-year-old high school sensation, gave the crowd thrills as he alternated between first and fourth in the early running.

But once Schul took over the battle was between him and Baillie. The 32-year-old New Zealander couldn't gain any ground in the final lap and wound up second in 13:40.0. Larrieu was third in 13:43.0 and Lindgren fourth in 13:44.0.

Kidd was sixth with no recorded time.

RICE VAULTER SETS RECORD; TOPS 17 FEET

HOUSTON (AP)—Fred Hanson of Rice leaped to a world record pole vault of 17 feet 1 inch Friday night, bettering the old mark of 17¾ by John Pennel.

Hansen's record vault came on his second try in the U.S. Track and Field Federation district meet.

Only Pennel had gone over 17 feet before.

AUTO RACING SPECIAL
THREE SHOWS IN ONE
THRILLING JALOPIES
All New "B" Class Modified Sportsman
SPORTS CARS
BY VICTORIA MOTOR SPORTS CLUB
TONIGHT — 7:30
Adults $1.50 Students $1.00 Children 50c
Western Speedway

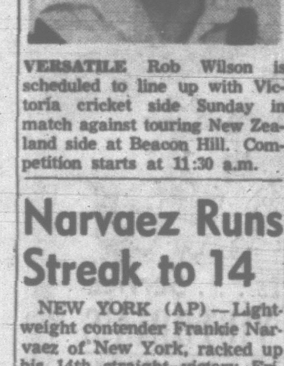

VERSATILE Rob Wilson is scheduled to line up with Victoria cricket side Sunday in match against touring New Zealand side at Beacon Hill. Competition starts at 11:30 a.m.

Narvaez Runs Streak to 14

NEW YORK (AP)—Lightweight contender Frankie Narvaez of New York, racked up his 14th straight victory Friday night by edging fleet-footed Johny Bizzarro of Erie, Pa., in a 10-rounder at Madison Square Garden.

There were no knockdowns but Narwaez shook up the 25-year-old Pennsylvanian with a barrage of blows that bounced the slipping Bizzarro off the bottom strand of the ropes in the seventh round.

Bizzarro came back to exchange blows with Narvaez in spirited action that drew cheers from the crowd of about 2,000.

ANNUAL JAMBOREE

Boxla Lads Set For Big 'Night'

They're ready and they're eager to give city fans a preview of the Shamrocks of the future.

They are the youngsters who toil in the Greater Victoria Minor Lacrosse Association who will be displaying their talents Tuesday night in the annual minor boxla Jamboree.

Nine teams from the Victoria area and three representative squads from Nanaimo will perform at Memorial Arena in the minor lacrosse system's biggest night of the year.

The jamboree has become a tradition over the past eight years, and several players now with the senior Shamrocks have taken part in the night while working their way up through the divisions.

More are now on the way up.

Action starts Tuesday at 6 p.m. with a bantam tussle between Victoria and Esquimalt.

The peewees go at 7, with a game between Victoria and Nanaimo.

At 8, the Victoria midgets take on Saanich, and the Victoria flyweights battle Saanich at 8:30.

Butler Bros., representing Victoria, go against Nanaimo in a juvenile "B" game at 9, and Saanich Employees and Nanaimo wrap up the night with a juvenile "A" game at 10.

EXPENSES INCREASED

Teams will be playing three 15-minute periods in most games.

Door prizes will be presented and tickets for the jamboree can be purchased at the Arena or from any member of the Victoria Minor Lacrosse Association.

Proceeds from the event will help finance the year's operations. This year expenses jumped because all the players had to be issued with protective helmets.

The midgets and juvenile "B" players will warm up for the evening with practice sessions Monday at Stevenson Park.

The midgets are slated for 3:15, with the juvenile "B"'s at 6:30.

SPORTS MENU

TONIGHT

CAR RACING
7:30—Time trials start, jalopy, modified, sports car meet, Western Speedway.

WRESTLING
8:15—Four bout professional card, Memorial Arena.

SOFTBALL
7—Exhibition, Harlem Comedy Kings vs. McLaren Construction, Central Park.

SUNDAY

CRICKET
11:30 a.m.—Victoria vs. New Zealand, Beacon Hill Park.

BASEBALL
1 and 3—Evening Optimist Babe Ruth League, Oakcrest vs. Bapco Paint; Camosun vs. Patterson; Reynolds Road Park.
1 and 3 — Cosmopolitan Babe Ruth League, Webb and Trace vs. Pepsi-Boosters; O.K. Tire vs. Jus-Rite; Broadmead Park.
1:30—Victoria Babe Ruth League, Oak Bay vs. Menzies, Beacon Hill Park; Eagles vs. Optimists, Bulen Park.
1 and 3:30—Victoria Colt League, Empress Motors vs. Carpenters; Williams Heating vs. Smith Cedar, Topaz Park.
1 and 6—Connie Mack League, War Amps vs. Birnies; Evening Optimists vs Victoria Optimists, Windsor Park.

QUARTER MILERS CAR CLUB
presents—

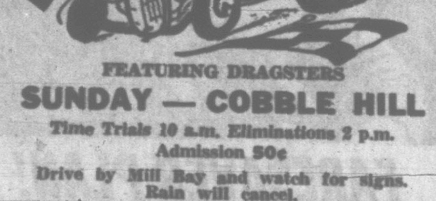

FEATURING DRAGSTERS
SUNDAY — COBBLE HILL
Time Trials 10 a.m. Eliminations 2 p.m.
Admission 50c
Drive by Mill Bay and watch for signs.
Rain will cancel.
ST. JOHN AMBULANCE IN ATTENDANCE

England Reaches 216 On Treacherous Pitch

NOTTINGHAM, England (Reuters) — England struggled gallantly on a treacherous pitch against Australia on the second day of the first test here Friday and did well to score 216 for eight by the close.

On a pitch drying from Thursday's soaking, the Australian bowlers had only themselves to blame for not skittling out England for a low score.

Pace bowlers Graham McKenzie and Grahame Corling were inaccurate. Neil Hawke (three for 68) accounted for Ted Dexter and Colin Cowdrey but he also often strayed.

It was a combination of Hawke's cutters and Tom Veivers' off spin that reduced England to 165 for seven, 50 minutes after lunch. But a fighting stand between Phil Sharpe and David Allen produced 47 runs for the eighth wicket—the best partnership of the innings.

MINOR BASEBALL

LITTLE LEAGUE

American — Shelbournes 8, Cablevision 5.

National—Rotary 1, North Kiwanis 0, Cadboro Bay—Vickery 5, Kinsmen 3, Hampton—Pitt and Holt 7, Westview 7, James Bay—Jeune Bros. 15, Totems 4.

BABE RUTH LEAGUE

Cosmopolitan—Shaws 7, Webb and Trace 1.

Victoria—Eagles 5, Evening Optimists 3; Oak Bay 8, UCT 2.

Evening Optimist — School Board 6, Camosuns 4.

SALMON DERBY SLATED SUNDAY

Salmon anglers will have a chance to cash in on prizes Sunday in the Victoria-Saanich Inlet Anglers' Association spring fishing derby.

The derby, slated from 6 a.m. to 3 p.m., is open to everyone. There is a $1 entry fee.

First prize is a portable TV set; second, a power mower, and third, a chaise lounge.

Weigh-in stations are Hall's, Holder's, Angler's and Anchorage boathouses.

GOLF FANS ACQUIRE . . . . . . MARTIAN LOOK

They Watch With Ears

By WILL GRIMSLEY

RYE, N.Y. (AP)—In this electronic age, the golf fan watches most of a big tournament with his ears.

Spectators, tramping over the courses in the wake of their favorite par-busters, are beginning to look like people from Mars.

Antennas stick in the air. White plugs are crammed into their ears. Transistor radios dangle from their shoulders.

It's all the work of Tom Burke of New York who said he got tired of following a select threesome around only to return to the clubhouse and find he had missed some of the most exciting events of the day.

The result is a transistor radio communication system which has become routine at the big tournaments.

For a nominal fee, the fan rents a small transistor radio. The gadget has an antenna sticking up about four feet in the air.

There is a cord attached with a white ear plug. This is stuck into the ear.

The radio is tuned to a special frequency from which developments are broadcast from all over the course.

Burke has operatives stationed at key vantage points. They report to a central headqaurters at the clubhouse.

IT'S BONSPIEL TIME
AT THE
Sports Centre
JUNE 25 to 28

2nd ANNUAL SUMMER SPIEL
FOUR-EVENT, MIXED BONSPIEL
Entry $32.00 — Deposit $10.00
MAIL ENTRIES TO: Esquimalt Sports Centre
Not later than June 20
ENTRY LIMIT 48 RINKS—32 Rinks now entered from Victoria, Saanich, Esquimalt, Vancouver, Seattle.

Joan Gets Dividends From Damp Practice

Lawson Captures Second City Title

By DOUG PEDEN

It rained again Friday evening but for once this week Joan Lawson didn't get caught in the twilight showers.

Playing in this week's city women's golf championship at Gorge Vale, Mrs. Lawson returned each evening to her home course at Uplands to work on the shots that were giving her the most miseries.

Twice she got soaked for her trouble but the reward for dampness came Friday and later she cared not a whit for either rain or practice. Mrs. Lawson's payoff for practice was her second city crown, earned with a 3-and-1 triumph over Beryl Paterson in Friday's 18-hole final.

Although both finalists were below their best form, Mrs. Lawson was able to fire some big shots when she needed them in the homestretch to collect the trophy she first won in 1958.

MADE IT INTERESTING

Both had been sharper on Thursday when they won tense semifinal tussles on the 18th green—Mrs. Lawson by nipping defending champion Margaret Todd and Mrs. Paterson upsetting tourney medallist Shirley Naysmith—but they made it interesting for the gallery by waging a nip-and-tuck struggle until the 15th hole.

The shot that perhaps swung the tide of battle toward Mrs. Lawson may have come on the 10th green after they had reached the turn all square.

It was there that southpaw-swinging Beryl cranked in a 17-foot birdie putt and seemed destined to take the lead. But Joan stepped up and stroked a 15-foot birdie tap into the cup to stay even.

Mrs. Lawson went ahead to stay by winning the 12th and moved two in front with a fine birdie on the 13th.

LOST TO PAR

Then after she had told herself, "Now I'll go," Joan went nowhere on the 14th. She lost to a par by her plucky Gorge Vale rival.

But disaster struck for Mrs. Paterson on the next hole. A "weekend" golfer who appeared to be troubled a bit by the jitters, Beryl banged her tee shot off a pair of trees and the ball was seen no more, and Mrs. Lawson was again 2 up.

The next hole was halved and Joan wrapped up the title in a neat little package by taking the 17th after Mrs. Paterson had again strayed off the fairway.

MARG PRESIDENT

Earlier, the Island division of the CLGU had named Mrs. Todd as its new president at the annual meeting.

Other officers elected were Elsie Saunders, first vice-president; Mrs. A. B. Hall of Nanaimo, second vice-president; Connie Menzies, secretary-treasurer; Mrs. S. Haynes, handicap chairman; Mrs. W. B. Leach, rating; Mrs. R. Riley, teams chairman, and Mrs. C. Holland, junior chairman.

Friday's flight finals:

Consolation—Mrs. Kay Tribe (U) def. Mrs. Gert Pumfrey (GV), 4 and 3.
First Flight—Pearl Foubister (GV) def. Ivy Blunt (GV), 4 and 3.
Second—Ann Dye (GV) def. Elsie Hess (GV), 3 and 2.
Third—Marj Thorburn (RC) def. Dorothy Bigsby (V), 5 and 4.

NEW CHAMPION Joan Lawson (left) and runner-up Beryl Paterson exchange pleasantries following city women's golf final at Gorge Vale on Friday. (Times photo by Bill Halkett.)

RACE ENTRIES, RESULTS

VANCOUVER

FIRST RACE — Claiming, $1,000, for 2-year-olds, about 3½ furlongs:
Cons Pet (Dailey) 115
Miss Jay Dee (Sherman) 112
Royal Reina (Inda) 117
Candy Land (Guthrie) 112
Dont Ask Me (Richardson) 112
B. Jean (Perry) 117
Prince Tuna (Sherman) 115
Christopher B. (Cormack) 115
Axidental Affair (Pierce) 112
Also eligible:
Macks Wae (Pierce) 114
Ogopogo Pride (Aragundi) 115
Akardan (no boy) 115
Mantina (Salas) 112
Belles Akimbo (Atkins) 115
Dannys Miss (Richardson) 112
Grand Idea (Terry) 115
Swan Lady (Longo) 112
Flag Sure (Richardson) 112
Good Thinkin (Dailey) 112
Avons Boss (Becerril) 115
Salve Tibi (Miller) 112
Sans Brazil (Cormack) 112
Kenos Boy (Prueitt) 120
High Dorin (Cormack) 115
Quick Lady (Longo) 117
Con Jo (no boy) 120

SECOND RACE — Claiming, $1,000, for 4-year-olds and up foaled in Canada, 6 furlongs:
Busy Morn (Pierce) 114
Little Tam (Guthrie) 117
Keats Island (Laidler) 117
Lady Flag (Becerril) 117
Blue Wisp (Combs) 112
Chatworth (Cruz) 117
Nations Budget (Prueitt) 122
Nadebi (no boy) 117
Mary Patricia (Salas) 117
Loodani (Miller) 122
Also eligible:
Foxy Butch (Dailey) 122

THIRD RACE — Claiming, $1,000, for 3 and 4-year-olds, 6 furlongs:
All Brass (Combs) 106
Avon Royal (Becerril) 117
Lady Free (Richardson) 111
Smiliana (Sherman) 111
Tirene (Salas) 114
Blue Ann (Prueitt) 114
Magic Eve (Aragundi) 106
Ebony Flame (Atkins) 111
Ace Emperor (Cruz) 106
Surrey King (Laidler) 119
Also eligible:
Minerow (no boy) 119
Count Free (Dailey) 119
Chasmic (Inda) 119
Hawksboro (Terry) 119

FOURTH RACE — Claiming, $1,000, for 4-year-olds and up foaled in Canada, 6 furlongs:
Val B Fast (Prueitt) 122
Faultless Show (Sherman) 122
Sadi Rani (no boy) 117
Canadian Downs (Cormack) 117
Tant Mieux (Richardson) 117
Silco (Dailey) 122
Fawcetts First (Terry) 111
Pixies Arc (DeMello) 114
Our Hour (Combs) 117
Secret Eve (Laidler) 117
Also eligible:
Green Again (Laidler) 122

FIFTH RACE — Allowance, $1,000, for 3-year-olds and up, 6 furlongs:
Della View (Prueitt) 111
Gay Van (Cruz) 105
Our Flight (Guthrie) 122
Swift Hawk (Dailey) 111
Defairleigh (Pierce) 122
Shannon Morn (Terry) 111
Bit O Magic (Becerril) 111
His Princess (Combs) 101
Congold (Inda) 111
Kyron (Sherman) 111
Also eligible:
Copper Prince (Cormack) 111
Kinaman (Perry) 114
Lord Highland (Cormack) 111
Sefton Park (Guthrie) 108

SIXTH RACE — Claiming, $1,000, for 4-year-olds and up, 1 mile:
Summit Talk (Prueitt) 119
Son Of Donn (Aragundi) 119
Rosarita (Richardson) 111
Petite Master (Guthrie) 114
Kimboy (Cormack) 113
Pat Hurry (Combs) 106
El Carmello (Dailey) 116
Devil Dipper (Inda) 113
Tea Bag (Terry) 113

SEVENTH RACE — Allowance, $1,200, Waddington Handicap, for 3-year-olds and up, 6 furlongs:
a-Fitz Atom (Cruz) 106
Nickonaches (Combs) 106
Crispy Sue (Richardson) 111
Some Standard (Cormack) 111
Vernon (Sherman) 116
a-Empshare (Cruz) 106
Ballymacoy (Inda) 119
Mr. Longface (Guthrie) 116
Glengordon (Richardson) 119
Copper Baron (Dailey) 116
a-Entry

EIGHTH RACE — Claiming, $1,000, for 4-year-olds and up, mile and 70 yards:
Lucky Spender (Combs) 114
El Free (Terry) 122
From Away Back (Pierce) 119
Glory Sweep (DeMello) 122
El Cort (Inda) 122
Keenelea (Perry) 119
Golden State (Howe) 122
Miss Markendell (Salas) 114
Pegs Lady Jess (Aragundi) 117
Sun Turley (Longo) 114
Also eligible:
Kentratak (Laidler) 122
Now Ortater (Sherman) 117
Free Glory (Laidler) 122
Kaceta (Sherman) 114
First post 5:15 p.m.

FRIDAY RESULTS

First Race—Claiming $1,000 for two-year-olds. About three and a half furlongs.
Miss Pamlyn (Terry) $4.90 $3.20 $2.50
Miss Lois (Cormack) 4.30 3.10
Chickrin (Salas) 3.20
Also ran: Art's Jimmy, Whipaway, Space Jet, S.V Lady, Cy Honor, Belle's Akimbo and Seven L. Time :42 2-5.
Quinella paid $11.00.

Second Race—Claiming $1,000 for three-year-olds foaled in Canada. Six furlongs.
Fair Duel (Sherman) $24.20 $10.00 $4.90
Celise (Combs) 5.50 4.10
Kitcat (Cormack) 3.70
Also ran: Rani Jhansi, Chickie Babe, Temas Perdu, Hardy Lad, Triple Hawk, Krafts Comet, Inner Guard. Time 1:16 3-5.

Third Race—Claiming $1,000 for three-year-olds and up. Six furlongs.
Tenselon (Laidler) $12.80 $5.40 $4.30
Old Style (Cormack) 4.60 3.80
Hamish (Guthrie) 7.80
Also ran: Lotta Noise, Kimnod, Mommys Kid, Bettim K, Smart Dancer, Tramontane and Touchwood Miss. Time 1:43.

Fourth Race—Allowance, $1,000 for two-year-olds. About three and one-half furlongs.
Turks Girl (Cormack) $20.30 $8.50 $4.70
Craig D (Terry) 3.20 2.80
Jeaneliz (Guthrie) 3.50
Also ran: Shock Troop, Zamfira, Speedy and Free, Shore Road, O.K. Balladier, and Trial Fleet. Time :41 4-5.
Exacta paid $68.90

Fifth Race—Claiming $1,000 for four-year-olds and up. Six furlongs.
Read It (Prueitt) $12.50 $6.10 $4.20
Fly Monday (Howe) 4.40 3.70
Bobba (Richardson) 4.80
Also ran: Eskbank, Champagne Waltz, Temple Guard, Miss Stepfast and Red Balladier Time 1:15 1-5.

Sixth Race—Claiming $1,000 for four-year-olds and up, six furlongs.
Alraun (De Mello) $20.80 $10.20 $4.70
Johnnie Hawk (Prueitt) 7.70 4.20
Oscar O (Guthrie) 3.60
Also ran: Devil Dipper, Tzatziella, Ky Mac, Easy Row and My Lady Pleases. Time 1:14 3-5.

Seventh Race — "Penticton," claiming $1,200 for four-year-olds and up, six furlongs.
Webin Win (Inda) $8.80 $4.60 $2.90
Apache Princess (Cormack) 7.00 3.70
Kings Method (Terry) 2.70
Also ran: Uncle Bob, Polly Royal, Mr. Ling, Marco. Time 1:14 2-5.

Eighth Race—Claiming $1,000 for four-year-olds and up. Mile and 70 yards.
Scott Again (Richardson) $5.40 $4.10 $3.50
Buberiou (Sherman) 7.30 4.70
Drasill (Salas) 4.40
Also ran: Nyet Nyet, Sleepy Star, Rossburn, Cold Sands, Reasoner, Lynns First, Baby Joe. Time 1:49.
Quinella paid $32.30.

HOLLYWOOD PARK

First Race—Six furlongs:
Serenah G. (York) $7.60 $4.60 $3.40
Rickeyville (Costa) 11.60 7.00
Belldana (Church) 9.80
Also ran: Naptasto, Skyepoona, Brendaville, Bratso, Cho Dick, Adelinas Pride, Chaney, Belle Khobar, Treboiado. Time, 1:10 1-5.

Second Race—Seven furlongs:
Dodger Blue (Church) $3.60 $2.60 $2.40
Michon (Hernandez) 3.40 3.60
Pappa Bluebird (Harmatz) 3.20
Also ran: Boyar, Blue Hyacinth, Spence, Blood Brother, Above Suspicion II, Gulliver, Nike Site, Decisive, Glof. Time, 1:21 4-5.
Daily double paid $15.60.

Third Race—Five furlongs:
St. Cirq (I. Valenzuela) $7.20 $4.60 $3.60
Misurata (York) 6.00 5.40
Bud 'N Bob (Longden) 4.40
Also ran: Mark-Ye-Royal, Herby II, Win For Bill, Snips And Snails, Gallant Fleet, Winter Storm, Seemso, On Command, Big John Jr. Time, :58 2-5.

Fourth Race—Five furlongs:
Royce's Man (Shmaker) $6.20 $3.80 $2.80
Buddy B. (I. Valenzuela) 3.60 2.80
Arksroni (Costa) 3.60
Also ran: Dardanus, Cloves Kid, Toe River, Forsooth, Prince Leonard, Choke Cherry, Guevavi, Indian Streak, Miground. Time, :58 2-5.

Fifth Race — One and one-sixteenth mile:
Pulchro (Shoemaker) $11.00 $5.80 $5.00
Pooped Papa (Brinson) 4.20 3.20
Running Metal (Ross) 11.80
Also ran: Tall Brave, Our Alibi, Moolah Bob, Fleet Rein, Concession, Ciao, Dagan, Sunda Strait. Time, 1:43 1-5.

Sixth Race—Six furlongs:
Countess Lautree (Cmps) $6.20 $4.20 $3.20
Sincerely Yours (Burns) 8.40 3.80
Top Lime (Yanez) 4.90
Also ran: Silky Rosa, Spondee, Regal Flair, Enjoy Your Trip, Countess Mogambo, Kya. Time, 1:10.

Seventh Race—Six furlongs:
Rich Mel (Trevino) $8.80 $3.40 $2.80
Cyclops (Assenjo) 4.20 3.40
Combien (Maese) 4.00
Also ran: Spring Fair, Sabina Louise, Ahora, Promise Kept, Jolly Jester. Time, 1:09 2-5.

Eighth Race — One mile:
Maguire (Burns) $4.60 $2.80 $2.60
Just Prince (Church) 3.40 3.00
My Captain (Leonard) 5.40
Also ran: Stargazer, Goyama Pride, Gainstrive, Home Town. Time, 1:35 4-5.

Ninth Race—Mile and one-sixteenth:
Mr. Arkie (Shoemaker) $14.20 $8.40 $3.20
Chris M. (I. Valenzuela) 6.00 4.40
Bobbys First (Ross) 15.60
Also ran: Khaipiex, Alibi Flight, Gem Town, Proven Valor, Rocado C., Harpie, Mr. Drag, Count Glider, Open House. Time, 1:44.

Cup Competition To Start Monday

The Fairall Cup lawn bowling competition will start Monday at 7 p.m.

Sections 1 through 4 play at Vic West club, and sections 5 and 6 play at Burnside.

Draw:

Section 1—Hanmil and Warefield, Wood and Scott, Dickie and Donald, McConnell and Kesterton.
Section 2—McMillan and Smith, Tapp and Millar, Hiquebran and Wright, Hastings and James.
Section 3—Fleck and McDonald, Yerex and Tallack, Findlay and Scott, Renfrew and Davies.
Section 4—Smith and Mathieson, Stewart and Walker, Willson and A. N. Other, Hobbs and Bish.
Section 5—Green and Hamilton, McColl and Davis, Elwell and Boyle, Gibson and McNair.
Section 6—Brown and Patterson, Dean and Hall, Beattie and Rennie, Hawes and McGregor.

Medal Competition

A ladies' medal competition will be held Tuesday at the Victoria Golf Club. Starting times:

FIRST TEE
9:15—Keate, Dunn, Osborough.
9:22—Maddocks, Leach, P. Wilson.
9:29—Robbins, Husband, Stuart.
9:36—Pope, Olson, Haynes.
9:43—Todd, H. P. R. Brown, Chapman.
9:50—Bigsby, Hadley, Dyer.
9:57—Noris, Pidgeon, Keyes.

FIFTEENTH TEE
9:15—Baiss, A. S. Brown, Hart.
9:22—Wilde, Fortye, Hassel-Green.
9:29—H. Ellis, Link, Housez.
9:36—B. Wilson, Campbell, Burland.
9:43—Baker, Markham, Martin.
9:50—Senior, Nicolson, Dillabough.
9:57—Watt, Cameron, Munro.
10:04—Shearing, Gonnason, Burridge.
10:11—Lyttleton, McColl, Alexander.

Independent Softball

Newstead Realty edged ANAF Vets, 10-8, and Dormans played to a 2-2 tie with Kings Friday in IAA Softball League action.

Two-Stroke Advantage Raises Tony's Thirst

RYE, N.Y. (UPI) — Champagne Tony Lema wasn't uncorking any bottles yet but he was raising a thirst as he carried a two-shot lead into the third round of the $100,000 Thunderbird golf classic today.

The tall ex-Marine, who celebrates all his victories with the bubbly, birdied the 17th hole and eagled the 18th with a 40-foot chip shot into the cup Friday to grab the front spot in the chase for the $30,000 top prize with a five-under-par 67 and a 135 total.

That jumped him two strokes in front of big Mike Souchak and slender Ken Venturi, who tied at 137 in the second round with respective scores of 68 and 70.

71 FOR PALMER

Favored Arnold Palmer could do no better than a 71 for 139, four strokes behind Lema with single rounds remaining today and Sunday, while Jack Nicklaus carded a 69 for 142, seven shots behind.

Right on the heels of Souchak and Venturi at 138, came Paul Harney—who lost to Palmer in a sudden death playoff here last year — chunky Phil Rodgers, Aussie Kel Nagle, steady Billy Casper, Bobby Nichols and Jay Dolan.

First-round leader Jerry Magee skidded to a 73 over the hilly acres of Westchester Country Club to fall back to 139, where he was stacked with Palmer, U.S. open champion Julius Boros, Bob Goalby, Tommy Jacobs, pendulum putter Bob Duden and Dick Crawford, an assistant pro at the host club.

FIFTY UNDER PAR

Fifty players were under par 144 with big Bill Collins among those at 140; Tommy Bolt, Gene Littler and George Bayer at 141; and Nicklaus, Art Wall and Sam Snead, who shot 71, all at 142.

It required a score of 149 or better to survive the cut as the field was reduced from 125 to the low 90 and ties.

Those who missed the cut and faded to the sidelines included such former tournament winneds as Frank Beard, Don Fairfield, Bruce Devlin, Vic Ghezzi, George Knudson, Fred Hawkins and Rex Baxter.

Barry Bounces Back As Nanaimo Reserve

Barry Forbes, who walked out on the Victoria Shamrocks earlier this season, is ready to return to the Inter-City Lacrosse League wars.

Forbes, who quit Victoria after the third game of the schedule, has been signed by Nanaimo as a reserve goaltender.

Nanaimo coach Buddy Dumont said Friday Alf Shuker "is still our regular goalie, but we'll work Barry in as we see fit." It is unlikely Forbes will start tonight when Shamrocks play in Nanaimo.

Dumont also reported he was still attempting to negotiate with high-scoring Tommy McVie. If McVie, who could certainly give Nanaimo a great boost, comes to terms today, he'll dress tonight.

At the same time, it was announced that Vancouver is interested in making a deal with Shamrocks. Vancouver would trade the rights to rugged Bill Barbour in exchange for Bill Bradley's contract. Shamrocks, however, prefer to obtain the services of junior whiz Bill Robinson.

CURLING, HOCKEY, SKATING

Esquimalt Arena Knows No Season

In the heat of summer, Esquimalt's Sports Centre plans on dishing up some ice . . .

A curling bonspiel, a summer figure skating school and a hockey clinic are some of the off-season offerings planned.

The second annual summer 'spiel is scheduled June 25-28, and already 30 rinks have entered. Entries include two foursomes from Seattle and four from Vancouver.

Each rink must include at least one woman curler. Entry for the four-even 'spiel is $32 a rink with deadline for entries June 20.

The fourth annual figure skating school is set for June 29 to Aug. 22, and registration already has surpassed all previous totals.

The eight-week school will be headed by Jean Westwood of Victoria, who shared the world dance championship from 1951 to 1955. Other instructors include Frank Kienders of Prince George, Sandra Couch of Williams Lake, Jane Paterson and Fay Morris, both of Victoria.

Esquimalt's third annual hockey school completes the winter-in-summer schedule Aug. 23 to Sept. 5.

Movies, classroom lectures and two daily on-ice sessions will be offered hockey players.

HERBERT SIDELINED

CHICAGO (AP) — Veteran pitcher Ray Herbert will be lost to Chicago White Sox at least 30 days because of a torn muscle in his right elbow.

VANCOUVER ISLAND'S RENOWNED RESORT
ISLAND HALL Hotel-Motel
Parksville, V.I., B.C. P.O. Box 340 Phone 248-3225
OPEN YEAR ROUND
In the winter we specialize in rest and relaxation—and in the summer what could be more delectable than a place on the sea and in the sun!
Old World atmosphere but modern . . . 61 comfortable rooms . . . Excellent Cuisine . . . Spacious Lounge . . . Landscaped lawns and gardens . . . Promenade on the edge of the sea . . . Fishing . . . Games . . . Golf seven miles . . . Children's Playground.
Folks who come once return again and again.
Unique New Facilities—Open Include:
• Indoor heated salt water swim pool.
• Hot salt water soaking pool with turbulence.
• Sauna bath
• Recreation area.

BODEN SCORES 72

Putting Helps Munn to a 68

SPOKANE—Victoria's Dick Munn, favorably impressed with his new putting touch, charged into today's second round of the $3,000 Lilac City Open golf tournament only one stroke behind the co-leaders.

The 21-year-old Canadian pro, who picked up $75 Thursday by earning a share of top money in the pro-am event, scored a three-under-par 68 Friday.

Munn's third straight sub-par round over the Downriver course left him only one shot behind co-leaders Lyle Crawford of Vancouver and Spokane's Tommy Everham.

The 54-hole event winds up Sunday.

Crawford carded nine-hole scores of 34-33 and Everham 33-34. Munn, who scored 15 pars and three birdies, was 33-35.

Also at 68 were Al Mengert of Cameron Park, Calif., and Tacoma's Jim Bourne.

Mengert, a "gold trail" regular who always returns to his hometown of Spokane to play in this event, is the defending champion.

Norm Boden of Mt. Brenton was five strokes off the pace after chalking up a 72 Friday.

Munn, who rolled in one birdie putt of 40 feet, was extremely pleased with his putting. "I'm really happy with the way I'm stroking my putts," he said.

News you can use
This week, every week, you can profit from The Financial Post:
• "Stock to watch" — another expert picks another stock he expects to double in five years or less.
• FP continues its special series of articles on the Timmins mines action — news that can help you select your own speculations.
• Will you pay more for a loan in the months ahead? FP looks at the signs.
Since only the best in business reading is worth your time and money, why not read the best this week, every week? Try FP today.
25c at your newsstand
Yearly by mail $8, 2 years $14
The Financial Post
481 University Ave., Toronto 2

VACATION TIME
Make Sure Your Brakes Are Good—Have a
FREE BRAKE CHECK on Your CAR and TRAILER
We Can't Give a Brake Job for Nothing—But We'll Give You
A GUARANTEED JOB
VICTORIA BRAKE SPECIALTY CO.
629 Courtney Street

Will you Help Justify our Faith?

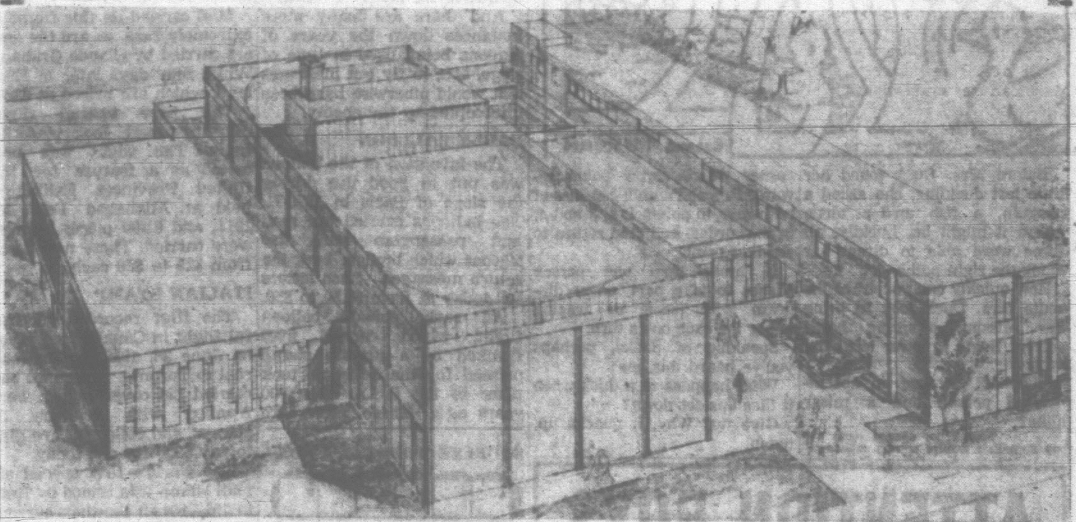

This new YM-YWCA Building is now under construction at Quadra and Courtney Streets.
$237,000 is needed to complete it.

The building was started, despite the need for additional funds, because of the increasing demand for adequate facilities for our children and our young people . . . and because we believed that, when the need was made known, the people of Victoria would respond quickly and generously.

We ask you now to help justify our faith.
You may make your contribution as pledges to be paid over a four-year period.

The position of the YM-YWCA Building Fund, at the present time is as follows:

Received in gifts and pledges $945,000
Contingent pledge from B.C. Government 25,000
Anticipated return from sale of present buildings 140,000
Cost of new building $1,347,000
Amount needed 237,000

VICTORIA YM-YWCA BUILDING FUND
HUGH R. STEPHEN, General Chairman
HON. R. W. MAYHEW, Honorary Treasurer
To help meet the increasing needs of youth through the $237,000 Victoria YM-YWCA Building Fund, I agree to pledge the following
amount ....
Name ....
Address ....
Date ....
(Please print)
Please make cheques payable to VICTORIA YM-YWCA BUILDING FUND, 1203 Blanshard Street, Victoria, B.C.

YM-YWCA Building Fund Committee
1203 Blanshard St.
Victoria, B.C.

WEEKLY PUZZLE

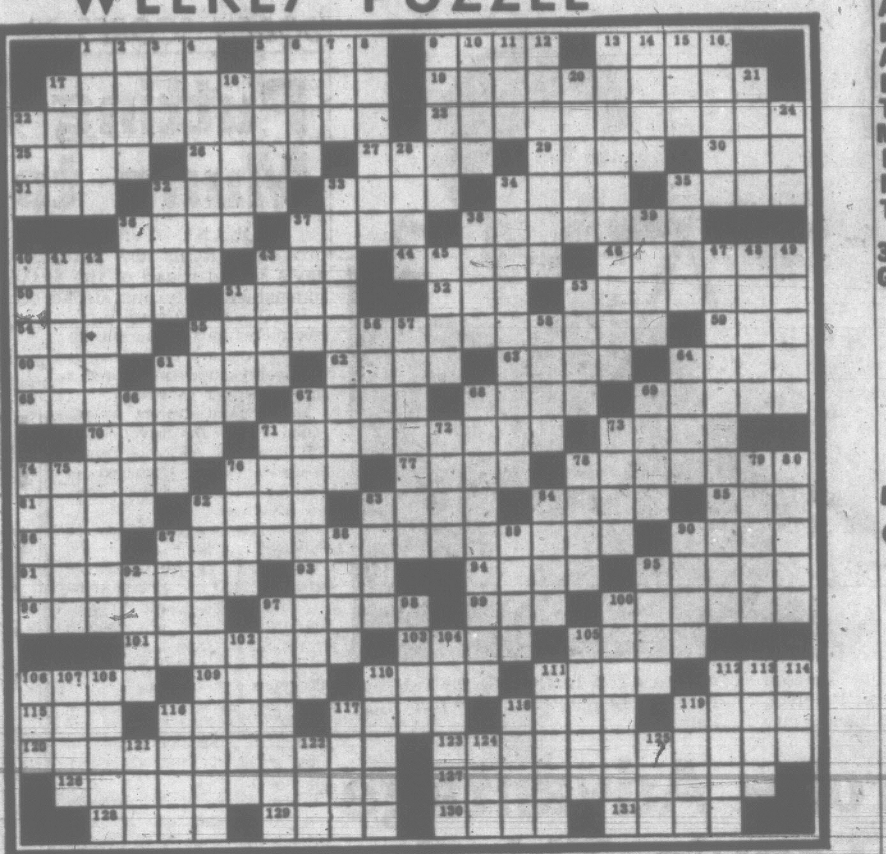

ACROSS

1 —— Mountains, Soviet Asia
5 Angler's reward
9 Cuff
13 Old Dutch measures
17 Frozen raindrops
19 Bird-footed
22 Heterothermic
23 Opposite of "close mouth"
25 Cent. Iowan town
26 —— Domini
27 Downfall
29 Hindu Sept.-Oct.
30 Memorabilia
31 Unter —— Linden
32 William ——, playwright
33 Sailor
34 Fruit drinks
35 —— Harte, U.S. story writer
36 Feet: zool. suffix
37 Semicircular building projection
38 Appalling
40 Drives back
43 Deuce
44 Poet Teasdale et al
46 Retaining wall
50 Toughen
51 Nonchalant
52 Fore: Ger.
53 Disturbers of the peace
54 Prelude to a hurricane
55 Fighter's trademark: 2 wds.
59 Historic time
60 An ocean: abbr.
61 Custom
62 Twin in "East of Eden"
63 Pin down
64 Cassandra
65 —— verse: internal rhyme
67 Road to Rome
68 Sell
69 Ernest, critic, and Thomas novelist
70 Ball team
71 Reduced to pap as literature
73 Venerable ——, monk
74 Cinemo units
76 Actress Peggy ——
77 Incalculable ages
78 Legislative councils
81 —— Marvenga, of light opera
82 German expatriate writer
83 Handle: Fr.
84 Female relative
85 Single
86 Colloid
87 Joint trouble: 4 wds.
90 Greek letter
91 Bat the ball too far.
93 Famous last words
94 Sound of traffic
95 Mother hen
96 Get back
97 Balances
99 Family
100 Assistants
101 Polo players' holdings
103 Catania landmark
105 To cut
106 Have value
109 Nurture
110 Self-righteous one
111 E. P. Butler's "—— is ——"
112 Skittish
115 Hydrocarbon suffix
116 Principal street: sl.
117 Excuses: sl.
118 Penalize
119 Foil
120 Ridiculous: 2 wds
123 Apply oneself assiduously
126 Flirtations
127 Some New Yorkers
128 Nizer, e.g.: abbr.
129 Spine-tingling
130 Nautical chains
131 Weighing machine fare.

DOWN

1 West German city
2 Eye protectors
3 Clerical garment
4 Thousand ——, U.S.-Can.
5 Dan'l
6 East Indian: comb. form
7 Setup for Palmer
8 Apochrypha's I and II ——
9 Modicum of champagne
10 St. Mark's is winged
11 Past
12 Equestrian manoeuvres
13 Anarchistic
14 . . . like —— —— of bricks
15 Dieu et —— droit
16 Creator of Popeye
17 Hearth
18 Friendly Islands
20 —— and ashes
21 Desert elevation
22 Scalawag
24 Corrode
28 Caucho trees
32 Hercules' archery award
33 Pillaged
34 Cognizance
35 Bob? or Ray?
36 A Dumas
37 GI offence
38 Three pretty maids all in —— ——
39 Wasteland
40 Princely
41 One related on the mother's side
42 To hoodwink: 3 wds.
43 Beat the drum for
45 Stratford's river
47 Be in accord: 4 wds.
48 Miscued
49 Slavic titles
51 Sweet sorghum
53 U.S. diplomat-publisher
55 Geometric solid
56 TV's —— Friendly
57 French naval base
58 Talks wildly
61 Attains
64 Pop
66 Home of the ibis
67 Town in Mich. or Wisc.
68 Glossing over
69 Proclivity
71 Poor man's johnnycake
72 Golly
73 Well: comb. form
74 Inclemency
75 French student
76 Volt-ampere
78 Plaintiff
79 Inscribe
80 Brands
82 Principal thoroughfare: 2 wds.
83 Any minute, now
84 "Long-necked man": O.T. giant
87 Tittle
88 Canticles
89 Russ. peninsula in Barents Sea
90 Ordered
92 Level
95 Extends
97 Anc. Babylonian neighbor
98 Spanish muralist
100 Seraphic
102 Lucius ——, literary gourmet
104 A ——, a tasket . . .
105 Goes under
106 Third man in the ring
107 Buffalo kin
108 Limit; end comb. form
110 Kitten
111 Early invaders of Britain
112 Frolic
113 Hacks
114 Money in Japan
116 Close
117 Eur. river
118 Detonator
119 Avon
121 Kindergartner
122 U.S. 1
124 One vote
125 Dutch commune

Answers to Previous Puzzle

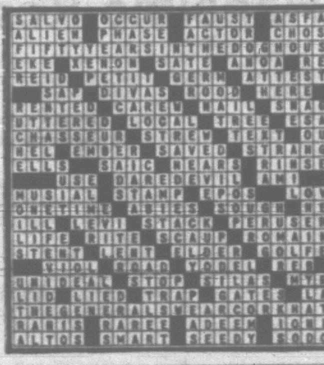

Just Duck In and Duck Out

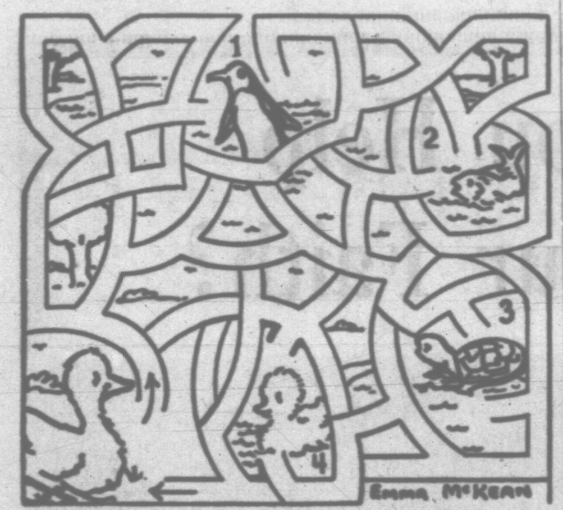

Before Mrs. Duck found her little lost duckling, she asked a penguin, a fish and a turtle where it might be. Luckily, all three were able to direct her along the right paths.

How quickly can you trace the route Mrs. Duck took to bring her missing offspring home safely? Begin at lower left hand corner where arrow points upward. Proceed within confines of pathways to points 1, 2, 3 and 4, in that order, and then return to starting point.

If more than one person wishes to take part, cover diagram with tissue or tracing paper for each one's turn.

Speaking of ducks, perhaps you've heard this one:

What happens to a duck when it flies upsides down?

Give up? Why, it quacks up, natch.

In what way are an absent-minded person and a miser alike?

Answer: One is always forgetting and the other always for getting.

ATTENTION BOYS

Applications Now Being Taken for Summer Replacements and Permanent Times Newspaper Routes!

- Here is your opportunity to earn extra money during your summer holidays.
- Have fun—win trips and special prizes.
- Summer replacements that prove deserving will receive permanent routes.

Call at the Times Circulation Department, 2631 Douglas Street Phone 383-4111

OR

Send in the Following Application by Mail

TIMES ROUTE APPLICATION

DATE ....

NAME ....

ADDRESS ....

TELEPHONE .... AGE ....

SCHOOL .... GRADE ....

STAMP CORNER

By REG. NAIRNE

The idea of sending messages through the air is by no means new, for Egypt and other nations were familiar with the use of carrier pigeons to speed up urgent official messages 2,000 years ago.

According to the elder Pliny, Decius Brutus sent these "air-grams" when the Roman Empire was at the height of its power. A pigeon post which was established in Baghdad 800 years ago was in regular operation for nearly a century.

And there are many more instances down the years of pigeons being used in time of siege, etc., to fly out messages that would otherwise have been intercepted by the enemy.

EARLY BALLOON

The invention of the balloon was put to good use during the siege of Paris in 1870-71. The balloons carried out mail and passengers and also pigeons which brought back the return messages. Such letters sell today at from $2.50 to $50.

An early private balloon flight, which carried mail franked by a private stamp printed for the occasion, took place in the U.S.A. over 100 years ago. These letters are extremely rare and are worth well into four fingures.

England invented an original type of air mail during the siege of Calais in 1558, when messages were shot through the air by means of crossbows.

INDIA FIRST

The first airfield cancellation in the world was used on mail flown on a biplane at an aero meet at Lanark, Scotland, Aug. 6, 1910; but the cachet was a private venture.

Mail carried on this flight is extremely rare, as are the covers carried by Claude Graham-White four days later in England, which are priced at $250.

The first official flight carrying mail took place in India. The flight was promoted as a feature for the United Provinces Exhibition held at Allahabad Feb. 18, 1911, and 6,500 pieces of mail were carried. These now fetch from $25 to $50 each.

ITALIAN STAMP

The first recorded successful flight in Canada took place on June 23, 1918, from Montreal to Toronto. The mail bag carried 124 covers which were franked with ordinary 3c stamps, and collectors are glad to pay $250 for one today.

The world's first special air mail stamp was issued by Italy in 1917, when the then current Special Delivery 25c stamp was overprinted "Experimental Air Post—Rome-Torino" in Italian with the date.

Collectors can still buy these interesting stamps for less than a dollar.

SQUEEZE WORDS IN A BOX

Word squares are constructed by arranging in the form of a solid square a certain number of words to read the same across the down. Finding new ones is a fascinating and challenging exercise. Here is an example involving six six-letter words. Definitions appear below. Each word used must appear in concert with all of the others, horizontally and vertically. How quickly can you complete the arrangement? Definitions:

1. **Flee**
2. **Heating devices**
3. **Concealed**
4. **Wide thoroughfare**
5. **Examine critically**
6. **High regard**

Solution: 1, Escape. 2, Stoves. 3, Covert. 4, Avenue. 5, Peruse. 6, Esteem.

WELL, THAT'S POLITICS

Why can the next president be voted equal to eight honest politicians before his election? Do you know the answer?

Answer: Because the eight honest politicians are the candid eight (candidate) of their party.

A KNOTTY TRICK

Stretch a cord about 18 inches long beside the edge of a table. Invite a bystander to pick up the cord, holding one end in each hand, and tie it in a knot without releasing either end. It can be done.

Solution: Pick up the cord with the arms folded. Unfolding the arms then ties the knot.

WHAT'S ALICE'S PHONE NUMBER

The last four digits of Alice's telephone number consist of four figures whose sum is her age, 24 years. The first figure is three times the third and the second is two less than the fourth, which is one more than twice the third. What are the digits?

Answer: The last four digits are 9537.

IT'S YOUR TURN TO WIN

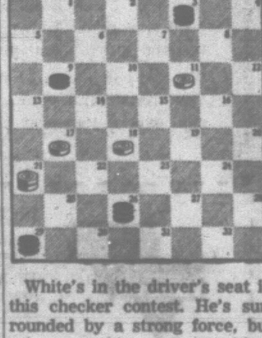

White's in the driver's seat in this checker contest. He's surrounded by a strong force, but crosses up his opponent with a clever pattern of play.

White checkers, moving up the board, to move and win in four moves is the challenge. It's easy once White gets his strategy under way.

Long-time checker champ Millard Hopper gives his solution below. No fair peeking.

Solution: White 11-7, Black 3-10, White 18-14, Black 9-18, White 17-14, Black 10-17, White 28-14-23-30.

APARTMENT 3-G

B.C.

DICK TRACY

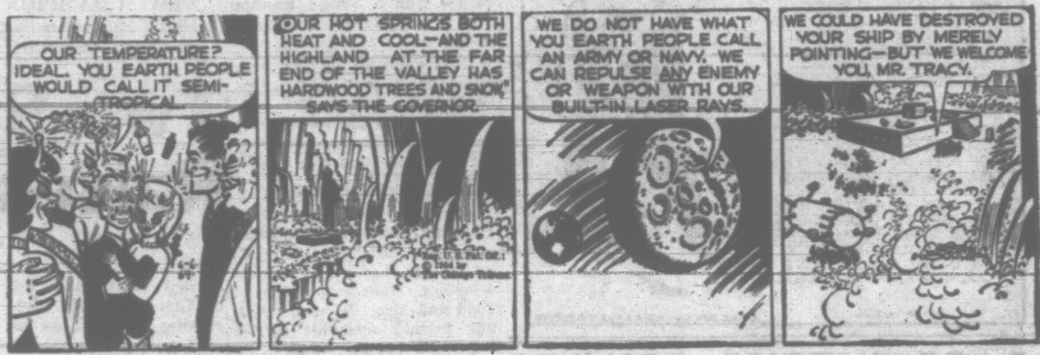

PROF PHUMBLE

BUZ SAWYER

NANCY

MARK TRAIL

BEETLE BAILEY

MISS PEACH

JULIET JONES

TIMES TELEVISION PROGRAMS—June 6 to June 13

SATURDAY, JUNE 6

Time Ch'n'l No. PROGRAM

4 PM 4 Hi Ways
5 Movie 7 Movie
8 Air Force
11 Telesports
12 Lone Ranger
4:30— 2 Cuisine
4 Deputy Dawg
5 Movie
6 Win Mill
11 Charles Boyer
12 Fun-O-Rama

5 PM 2, 6 Forest Rangers
4 Wide World Sports
5 Indy 500
8 Dance Party
11 F.Y.I.
12 Mr. Ed
5:30— 2, 6 Bugs Bunny
5 Sports Special
7 News in Review
11 Mantovani
12 Lassie

6 PM 2 Countrytime
5 N.W. Dance Fest.
6 Breaking Point
7 Wrestling
11 Jack Rivers
12 Walt Disney
6:30— 2 Song, News
4 Viewpoint 5 News

7 PM 2, 6 Bev. Hillbillies
4 Evergreen Jubilee
5 Zero One
7 Detectives
8 Favorite Martian
11 Stagecoach West
12 You Asked For It
7:30— 2 The Saint
4 Hootenanny
5 U.S. Politics
6 Route 66
7, 12 Jackie Gleason
8 Flintstones

8 PM 8 Gunsmoke
11 Stoney Burke
8:30— 2, 6 Movie 12 Movie
4 Lawrence Welk
5 Joey Bishop
7 Defenders

9 PM 5 Movie
8 Untouchables
11 Wrestling
9:30— 4 Hollywood Palace
7 Phil Silvers

10 PM 7 Gunsmoke
8 Edgar Wallace
11 Movie
10:30— 2, 6 Juliette
4 One Step Beyond
12 Deputy

11 PM 2, 4, 6, 8 News
7 Movie 12 Movie
11:10— 2 Weekend in Sports
11:15— 4 Movie
6 Movie 8 Wrestling
11:20— 2 Movie
5 News, Sports
11:25— 5 Movie
12:45—12 Movie

SUNDAY, JUNE 7

Time Ch'n'l No. PROGRAM

10 AM 4 New in School
7 Interchange
12 News, Sports
10:15— 7, 12 Baseball: Giants vs. Phillies.
10:30— 4 Faith for Today

11 AM 4 Home Landscaping
5 This Is the Life
11:30— 4 U. Research
5 Baseball: Cards vs. Redlegs

12 M 4 Front., Knowledge
12:30— 4 Directions '64

1 PM 2 Speaking French
4 Discovery '64
6 Education Inform.
8 Guy Lombardo
1:15— 7 Moments in Sport
12 Indy 500
1:30— 2, 6 Country Calendar
4 Issues and Answers
7 U.S. Wants to Know
8 Songs of Faith
1:45— 7 Moments in Sport
12 News, Sports

2 PM 2 Time of Your Life
4 Golf
5 Stage 5
6 Oral Roberts
7 Movie
8 Education Inform
11 News, Sports
12 Yancy Derringer
2:15—11 News, Sports
2:30— 5 Movie
6 Bus Stop
8 Film
11 World of Youth
12 Movie

3 PM 2 Keynotes
4 Movie
8 Movie
11 Oral Roberts
3:15— 2 Outdoorsman
6 Death Valley Days
3:30— 2 20/20
11 Faith for Today

4 PM 6, 2 Heritage
5 What's the Story?
7 Great Adventure
11 Bugs Bunny
12 Champion. Bridge
4:30— 2, 6 20th Century
4 Probe
5 Sunday
8 Awakening Giant
11 Movie
12 Broken Arrow

5 PM 6, 2 Interna. Zone
4 Frontier Circus
7, 12 Sports Spec.
8 Platform
5:30— 2 Some Those Days
5 College Bowl
6 Outer Limits
7, 12 Amateur Hour
8 Death Valley Days

6 PM 2 Mister Ed
4 Challenge
5 Meet Press
7 20th Century
8 Walt Disney
11 Bob Cummings
12 Movie
6:30— 2 My Three Sons
4 Biography
5 Seattle Hoot
6 Flintstones
7 Mr. Ed
11 Bat Masterson

7 PM 2, 6 Hazel
4 Best of Groucho
5 Bill Dana
7 Lassie
8 Danny Thomas
11 Movie
7:30— 2, 6 Flashback
4 Empire
5 Walt Disney
7 My Fav. Martian
8 Mr. Novak
12 Rifleman

8 PM 2, 6, 7, 12 Ed Sullivan
8:30— 4 Arrest and Trial
5 Grindl
8 Movie

9 PM 2, 5, 6 Bonanza
7 Jo Stafford
11 Faraway Places
12 Hollywood Spec.
9:30—11 Man and Medicine

10 PM 2 Horizon
4 Thriller
5 Du Pont Show
7 Candid Camera
8 Hourglass
11 Door to Life
12 Surfside Six
10:30— 7 What's My Line?
11 Dan Smoot
10:45—11 Dean Manion

11 PM 2, 4, 5, 6, 7, 8, 11 News
12 Temple Houston
11:05— 5 The Saint
11:10— 6 Untouchables
8 Movie
11:15— 2 Sports Results
4 Movie 7 Movie
11:25— 2 Movie

12 PM 12 Movie

EARLY PROGRAMS MONDAY THROUGH FRIDAY

Time Ch'n'l No. PROGRAM

7 AM 4 Basic Grammar (M); Down to Earth (Tu); Painters Art (W); Romances (Th); World (F)
5 Today
7 Sunrise Semester
12 Classroom
7:15— 7 J. P. Patches
7:30— 4 French; Changing Earth (Tu); Schoolhouse (Th)
6, 8 Planet Pals
12 News
7:35—12 Classroom

8 AM 4 Teeny the Clown
5 Telescope
6, 8 Fun Fair
8:05—12 Frisky Frolics
8:15— 4 Deputy Dawg
7 King and Odie
8:30— 4 Jack LaLanne
6, 8 Pete's Place
7 Cartoons

9 AM 4 Movie
5 Say When
6, 8 Ed Allen
7 Judith Lane
12 Mike Wallace
9:15—12 School Viewing
9:25— 5 News
9:30— 5 Word for Word
6, 8 Keene's Corner
7 I Love Lucy
12 Jack LaLanne

10 AM 2, 6 Schools Telecast
5 Concentration
7, 12 The McCoys
8 Uncle Bob
10:30— 2 Chez Helene
4 Price Is Right
5 Jeopardy
6, 8 Chez Helene
7 Pete and Gladys
12 Woman's World
10:45— 2, 6 Nursery School

11 AM 2 Morning Show
4 Get the Message
5 First Impression
6, 8 Cash Carnival
7, 12 Love of Life
11:25— 7, 12 News
11:30— 2 World of Wonder Town Talk (Tu, Th); Frank Wade (W); Cuisine (F)
4 Missing Links
5 Truth, Conseq.
7 Tomorrow Search
12 Divorce Court
11:40—11 Farm Report
11:45— 2 Let's Look (Tu, Th); Stories (W)
7 Guiding Light
11:50—11 News and Views
11:55— 5 News

12 M 2 Movie (M, F); Loretta Young (Tu, Th); Cuisine (W)
4 Father Knows Best
5 Weather
6, 8 Noon Show
7 December Bride
11 Romper Room
12:05— 5 Wunda Wunda
12:30— 2 Movie (Tu., W., Th.)
4 Ernie Ford
5 The Doctors
7, 12 As World Turns
12:45— 6, 8 Culinary Capers (Th); Home Show (F)

1 PM 4 Best of Groucho
5 Another World
6, 8 Movie
7, 12 Password
11 Hour of Stars
1:30— 4 Katherine Wise
5 You Don't Say
7, 12 House Party
1:50— 2, 11 News
1:55— 4 News

2 PM 2 Password
4 People Are Funny
5 Match Game
7, 12 Tell the Truth
11 Movie
2:25— 5, 7, 12 News
2:30— 2 Scarlett Hill
4 Day in Court
5 Danny Thomas
7, 12 Edge of Night
2:55— 4 News

3 PM 2, 6 Take 30
4 General Hospital
5 King's Queen
7, 12 Secret Storm
8 Here's Looking
3:25— 5 Mahalia Jackson
3:30— 2, 6 Friendly Giant
4 Queen for a Day
5 Movie
7 Bachelor Father
8 People in Conflict
11 Girl Talk
12 Best of Groucho
3:45— 2, 6 Misterogers

4 PM 2, 6 Living World (M); Fireball XL-5 (Tu); Cisco Kid (W); Mr. Piper (Th); Francis Drake (F)
4 Trailmaster
7 J. P. Patches
8 Planet Pals
11 Famous Playhouse
12 Mickey Mouse
4:30— 2 Father Knows Best
6, 8 Fun Fair
11 Cartoon Carnival; Brakeman Bill (W); Jungle Jim (F)
12 Fun-O-Rama

MONDAY, JUNE 8

Time Ch'n'l No. PROGRAM

5 PM 2, 6 Razzle Dazzle
4 Capt. Puget
5 Stan Boreson
7 Rocky and Friends
8 Dragnet
11 Brakeman Bill
5:15— 7 Mickey Mouse
5:25— 4 Teeny the Clown
5:30— 2 Time for Music
4 Dobie Gillis
5 Yogi Bear
6 Littlest Hobo
8 M Squad
12 Movie
5:45— 7 Superman

6 PM 2 Arthur Haynes
4, 5, 6, 8 News
11 Highway Patrol
6:15— 4, 7 News
6:30— 2, 5, 7, 12 News, Sport
4 Rifleman
6 Gunsmoke
8 Wagon Train
11 Sea Hunt

7 PM 2 7 o'Clock Show
4 Expedition
5 Law & Mr. Jones
7 N.W. Traveller
11 Cimarron City
7:30— 6, 2 Don Messer
4 Outer Limits
5 Movie
7, 12 Tell the Truth

8 PM 6, 2 Intertel
7, 12 I've Got a Secret
8 Jack Benny
11 Broken Arrow
8:30— 4 Wagon Train
7, 12 Lucy Show
8 McHale's Navy

9 PM 2, 6 Red Skelton
7, 12 Danny Thomas
8 Phil Silvers
9:30— 5 Hollywood, Stars
7 Andy Griffith
8 Take a Chance
12 Bat Masterson

10 PM 2, 6 Inquiry
4 Breaking Point
5 Sing, Mitch
7 East/West Side
8 Dr. Kildare
12 Andy Griffith
10:30— 2 Explorations
6 Zero One
11 Movie
12 Detectives

11 PM 2, 4, 5, 6, 7, 8, 11 News
12 Movie
11:15— 2 Viewpoint
7 Steve Allen
11:20— 2 News, Sports
11:30— 4 Movie
5 Johnny Carson
6, 8 Awakening Giant
11:35— 2 Movie

12 PM 6, 8 News Roundup

1 AM 12 Peter Gunn

TUESDAY, JUNE 9

Time Ch'n'l No. PROGRAM

5 PM 2 Razzle Dazzle
4 Capt. Puget
5 Stan Boreson
6 Favorite Martian
7 Rocky and Friends
8 Dragnet
11 Brakeman Bill
12 Huckleberry Hound
5:15— 7 Mickey Mouse
5:25— 4 Teeny the Clown
5:30— 2 Come Listen
4 Dobie Gillis
5 Touche Turtle
6 McHale's Navy
12 Movie
5:45— 7 Superman

6 PM 2 Adventure
4, 5, 6, 8 News
11 Highway Patrol
6:15— 4, 7 News
6:30— 2, 5, 7, 12 News
4 Bold Journey
6 Movie
8 Hawkeye
11 Sea Hunt

7 PM 2 7 o'Clock Show
4 Leave it to Beaver
5 Hennesey
7 Movie
8 Littlest Hobo
11 Bourbon St. Beat
7:30— 2 Reach for the Top
4 Combat
5 Mr. Novak
8 77 Sunset Strip
12 Marshal Dillon

8 PM 2, 6 Patty Duke
7 Red Skelton
11 Jazz Scene
12 Trails West
8:30— 2, 6 Ben Casey
4 McHale's Navy
5 Moment of Fear
8 Bus Stop
11 Checkmate
12 Phil Silvers

9 PM 4 Greatest Show
5 Project 20
7 Petticoat Junction
12 Jack Benny
9:30— 6, 2 Front Page Chal.
7 Jack Benny
8 Joey Bishop
11 News
12 Astaire Theatre

10 PM 2, 6 News Magazine
4 Fugitive
5 French Army
7 Garry Moore
8 Eleventh Hour
11 TV Bingo
10:30— 2, 6 Nature of Things
11 Movie
12 Battle Line

11 PM 2, 4, 5, 6, 7, 8 News
12 Movie
11:15— 2 Viewpoint
7 Steve Allen
11:20— 2 News
11:30— 4 Movie
5 Johnny Carson
6, 8 Sports Roundup
11:35— 2 Movie
12:45—12 Peter Gunn

WEEKEND MOVIES

TONIGHT

8:30: Channels 2, 6: "The Young Philadelphians" (1959). Tony Lawrence is determined to establish himself as a successful lawyer. Paul Newman.

Channel 12: "Sweet Smell of Success" (1957). J. J. Hunsecker is a columnist who controls many small men. Burt Lancaster, Tony Curtis.

9:00: Channel 5: "The Opposite Sex" (1956). A young singer finds that her producer-husband has fallen for a showgirl. June Allyson, Joan Collins.

10:00: Channel 11: "The Black Cat" (1934). A young American novelist and his wife, stranded in Hungary, become the house guests of a devil worshipper. Boris Karloff, Bela Lugosi.

11:00: Channel 7: "Fury at Smuggler's Bay" (English, 1962). A gang of cutthroats lures ships onto the rocks of Smuggler's Bay. Peter Cushing, Bernard Lee.

Channel 12: "Miss Sadie Thompson" (1954). A puritanical minister is obsessed with reforming Sadie Thompson, a night club entertainer. Rita Hayworth, Jose Ferrer.

11:15: Channel 4: "Chicken Every Sunday" (1949). The comic ups-and-downs of family life with a fly-by-night father. Dan Dailey, Celeste Holm.

Channel 6: "Talk of a Million" (English; 1951). A charming though lazy Irishman develops a scheme to get himself and his family out of their financial difficulties. Jack Warner, Barbara Mullen.

11:20: Channel 2: "The Member of the Wedding" (1953). Frankie, naive and 12, is looking forward to accompanying her brother on his honeymoon Julie Harris.

11:25: Channel 5: "All the King's Men" (1949). Willie Stark is a dynamic backwoods, rabble-rouser, determined to be a power in southern politics. Broderick Crawford, Joanne Dru.

12:45: Channel 12: "The Beast With Five Fingers" (1946). A semi-invalid concert pianist is murdered, but his severed hand lives on—seeking revenge. Peter Lorre, Andrea King.

SUNDAY

6:00: Channel 12: "Last of the Buccaneers" (1950). The swashbuckling Jean Lafitte plunges into the American struggle with the British in 1812. Paul Heinreid.

7:00: Channel 11: "Cyrano de Bergerac" (1950). One of France's bravest soldiers, Cyrano lacks the courage to tell his beautiful cousin Roxane of his love for her. Jose Ferrer, his love for her. Jose Ferrer.

8:00: Channel 8: "Alias Nick Beal" (1949). An ambitious politican accepts help from the devil. Ray Milland, Thomas Mitchell.

11:10: Channel 8: "You Pay Your Money" (English; 1957). A girl recognizes the businessman's fiance as the accomplice of a swindler. Hugh McDermott.

11:35: Channel 4: "American Guerrilla in the Phillipines" (1950). When his squadron is destroyed, a naval lieutenant joins the guerrilla movement in the Philippines. Tyrone Power.

11:25: Channel 2: "By the Light of the Silvery Moon" (1953). Bill Sherman, home from the army has his troubles settling down. Doris Day, Gordon McRae.

12:00: Channel 12: "Roadblock" (1951). An insurance investigator turns crooked to get money for his girl friend. Charles McGraw.

★ Times Television Section ★★

Alec Guinness Portrays 'Dylan' Sunday at 8 P.M.

Olympic Decathlon Champion Rafer Johnson Hosts Sports Special Saturday at 5:30

By TOM MASTERS

The well-known British star, Sir Alec Guinness, will make the second dramatic television appearance of his career and his first live performance in the medium Sunday at 8 p.m. on the Ed Sullivan show.

He will portray Dylan Thomas in a scene from the play "Dylan" in which he is currently starring on Broad way.

Sir Alec, knighted by Queen Elizabeth in 1959, is widely recognized as one of the world's most brilliant thespians. He won the Academy Award as best actor for his portrayal of Colonel Nicholson in the motion picture, "Bridge on the River Kwai," and the 1949-50 Variety poll of critics as "best actor" on the New York stage for "The Cocktail Party."

He was nominated for another Oscar for his acting in "The Lavender Hill Mob" and for writing the screenplay for "The Horse's Mouth." The Venice Film Festival voted him "best actor" for his per formance in the latter movie.

Sir Alec's sole television dramatic performance to date was in November, 1959, in "The Wicked Scheme of Jebal Deeks."

Olympic decathlon champion Rafer Johnson will join program host Bud Palmer in providing the commentary for the NBC Sports Special coverage of the 25th annual track and field meet at Compton, California Saturday at 5:30 p.m. on Channel 5.

Johnson established an Olympic decathlon record when he scored 8,392 points in winning the Gold Medal at Rome in 1960.

Many potential champions for the 1964 Olympic Games in Tokyo, including four of the world's fastest milers, sprinters, distance runners and pole vaulters, will be on hand.

Bowlers are seen in a variety of startled reactions when their bowling balls smash tenpins to smithereens in a featured sequence of "Candid Camera" Sunday at 10 p.m. on Channel 7.

In other segments, people are asked to relate the story of Longfellow's "The Courtship of Miles Standish" and each gives a different version; a couple in a photo shop are told that the film they left to be developed has been censored and another couple sees the sales clerk deliberately exposing their undeveloped film.

Two other programs of more than usual interest are "The Patient in Room 601" on the Du Pont Show of the Week seen Sunday at 10 p.m. on Channel 5; and "In the Steps of John and Jesus" on Frontiers of Faith, Sunday at 10:30 a.m. on Channel 5.

The Du Pont show traces the experiences of Lita Levine, a girl severely burned in the 1958 Nantucket, Massachusetts, plane crash. Buried under an 800 pound aircraft engine, Miss Levine was almost given up for dead, but the efforts of Dr. George Nardi, a burns specialist and surgeon, enabled her to survive.

Lita Levine was 23 years old at the time of the accident, but she faced her tragic situation with a maturity and determination far beyond her years. She turned her back on defeat and death and today enjoys a budding career as a painter.

Frontiers of Faith presents the first in a four-part series which will trace the travels of John the Baptist and Jesus through Palestine.

Dr. Jack Finegan, a minister who specializes in applying archaeological knowledge to interpreting the New Testament, will be the commentator on the series. Dr. Finegan, professor of New Testament history at Berkley, California, is a world traveller, author and scholar. He visits Bible lands frequently in his constant search for discoveries which may shed new light on the Scriptures.

EXCITING star Juliet Prowse, the shapely, sultry-looking dancer, steps into the spotlight on Hollywood Palace Saturday at 9:30 p.m. on Channel 4.

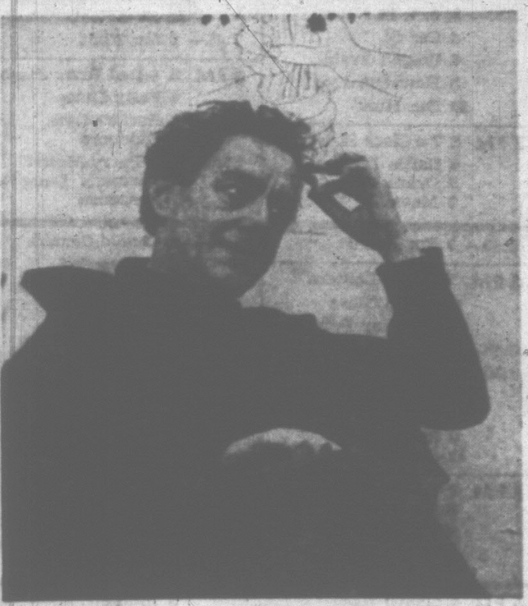

BRITISH STAR Alec Guinness discusses plans for his appearance on the Ed Sullivan Show Sunday at 8 p.m. Guinness will portray Dylan Thomas in a scene from his Broadway hit of the same name.

Other weekend viewing highlights are:

TONIGHT

6:00: Channel 2: Countrytime relates the story of Canada's "Cut Flower King," Geoff Vantreight, and films of Vantreight airlifting thousands of daffodils, tulips and iris all over Canada are shown.

7:00: Channels 2, 6: On Beverly Hillbillies, Jethro's big day has arrived: He's not getting promoted from the 6th grade, but he's going to take part in the ceremonies at Miss Pott's posh private school.

7:30: Channel 6: "Ever Ride the Waves in Oklahoma?" On a Southern California beach, Buz, of Route 66, sees a youngster challenge surfboard champ Hob Harrell to a dangerous contest.

Channels 7, 12: Jackie Gleason draws some comparisons between children today and kids of yesteryear. Comic Georgie Kaye is a guest, and he sings "Night and Day" — backwards. The Poor Soul learns that even a reading light can be a problem.

9:30: Channel 4: On Hollywood Palace, the host is Gene Barry, who parks his "Burke's Law" Rolls Royce and takes up his earlier profession as a vocalist; Gloria Swanson and Buster Keaton, offer a Mack Sennett silent-comedy version of the Cleopatra story and join Barry in a dance routine; comedy singer Jack Carter; Dancer Juliette Prowse and the Grammy Award winning Swingle Singers are among many guests on the program.

Channel 7: Phil Silvers refuses to "Pay the $2" and tries to get a parking ticket fixed —then changes his mind.

10:30: Channel 4: One Step Beyond presents the drama of "Justice" Wyndham Roberts, a respected member of the community sitting in his pew at a Sunday morning church service.

SUNDAY

10:30: Channels 5: Frontiers of Faith presents "In the Steps of John and Jesus," a series of four documentary films that examine the New Testament in the light of archaeological findings in the Middle East.

11:30: Channel 4: University Research returns to your screen. Projects in research are carried on by various departments at the University of Washington.

4:30: Channel 8: Awakening Giant. This first part of a series traces the growth of industry in British Columbia.

6:00: Channel 11: Bob Cummings buys a plane and decides to use the money in his trust fund to do it.

8:00: Channels 2, 6, 7, 12: Ed Sullivan's guest is Alec Guinness, who portrays Dylan Thomas in scenes from his current Broadway hit "Dylan."

9:00: Channel 12: Hollywood and the Golden Years is a documentary tracing the development of the motion picture industry from the late 19th century to the introduction of sound in 1929.

9:30: Channel 11: On Man and Medicine, Ronald Regan narrates the story of the training of a surgeon.

10:00: Channel 5: The Du Pont Show features a documentary, "The Patient in Room 601" which traces the rehabilitation of Lita Levine, critically injured survivor of a plane crash.

Channel 7: Candid Camera features bowling pins made of plaster; amateur photographers being told their pictures have been censored and films of people trying to focus a TV set —to the accompaniment of background music.

Commercials Improving?

TORONTO (CP)—Awards for best commercials produced by Canadian television stations were presented at the annual Canadian Television Commercials Festival here Thursday.

The festival, held at Ryerson Polytechnical Institute, drew 129 entries, including 25 French-language commercials, with awards made for commercials judged the best in French and English.

CKCK-TV, Regina, took the award for the best over-all English commercial. CFCM—TV, Quebec City, received the French award.

The festival was taged jointly by the Radio and Television Executives Club and the Television Bureau of Advertising of Canada, with awards selected by a panel of advertising experts.

Winners of awards presented by the Radio and Television Executives Club for the best station-produced commercials included: CJLH-TV, Lethbridge, Alta., and CKCK—TV, Regina.

ASK RITHETS!

You are invited to submit questions on insurance and similar matters for inclusion in this column. The origin of such queries is kept entirely secret.

Q. Should I borrow a car for a day or so, would my automobile policy give me any liability protection in case the owner had no insurance himself?

A. Yes, provided your own car and the borrowed car are of the private passenger or station wagon type.
For full particulars please check with your agent, or see Rithets.

RITHET CONSOLIDATED
Insurance - Real Estate
Mortgages - Auto Finance
706 FORT STREET
Just Above Douglas
Telephone EV 2-4251

SANDS Funeral Chapels
Three chapels dedicated to thoughtful and understanding service at considerate cost.
Victoria EV 3-7511 | Sidney GR 5-2932 | Colwood GR 8-3821

BARRETT DUROID ROOFS
We Specialize in Good Roofs. We Apply all types of Asphalt Shingles "If It's Good . . . It's Good by Robertson"

WINEGARD CHANNEL MASTER ANTENNA.
We Install and Maintain TV and CB Antenna's. We are Victoria's oldest established Shingling and Antenna Service.

BROCK ROBERTSON
2715 Mt. Stephen EV 3-9644 TV Antenna Service Est. Since 1910

TELEVISION PROGRAMS (Continued) June 6 to June 13

WEDNESDAY, JUNE 10

Time	Ch'n'l No.	PROGRAM
5 PM	2, 6	Razzle Dazzle
	4	Capt. Puget
	5	Stan Boreson
	7	Rocky and Friends
	8	Paradise Adventure
	11	Brakeman Bill
	12	Magilla Gorilla
5:15—	7	Mickey Mouse
5:25—	4	Teeny the Clown
5:30—	2, 5, 6	Woodpecker
	4	Dobie Gillis
	12	Movie
5:45—	7	Superman
6 PM	2	Hollywood, Stars
	4, 5, 8	News
	6	Politics
	11	Highway Patrol
6:15—	4, 6, 7	News
6:30—	2, 5, 7, 12	News
	4	Car 54
	6	Wagon Train
	8	Hawaiian Eye
	11	Sea Hunt
7 PM	2	7 o'Clock Show
	4	Battle Line
	5	Death Valley
	7	Movie
	11	Bowling
7:30—	2	Prov. Politics
	4	Ozzie, Harriet
	5	Virginian
	8	Dick Van Dyke
	12	Sugarfoot
7:45—	2	Mr. Fixit
8 PM	2, 6	Red River Jamb.
	4	Patty Duke
	8	Burke's Law
	11	Outdoors
8:30—	2, 6	Perry Mason
	4	Farmer's Daughter
	7	Suspense
	11	Harrigan and Son
	12	Car 54
9 PM	4	Ben Casey
	5	Espionage
	7, 12	Hillbillies
	8	Espionage
	11	N.W. Neighbors
9:30—	2, 6	Festival
	7	Dick Van Dyke
	11	News
	12	Hennesey
10 PM	4	77 Sunset Strip
	5	Eleventh Hour
	7, 12	Danny Kaye
	8	Breaking Point
	11	TV Bingo
10:30—	2, 6	Lively Arts
	11	Movie
11 PM	2, 4, 5, 6, 7, 8	News
	12	Movie
11:15—	2	Viewpoint
	7	Steve Allen
11:20—	2	News, Sports
11:30—	4	Movie
	5	Johnny Carson
	6	Hawaiian Eye
	8	Follow the Sun
11:35—	2	Age of Kings
1 AM	12	Peter Gunn

THURSDAY, JUNE 11

Time	Ch'n'l No.	PROGRAM
5 PM	2, 6	Razzle Dazzle
	4	Capt. Puget
	5	Stan Boreson
	7	Rocky and Friends
	8	Dragnet
	11	Brakeman Bill
	12	Yogi Bear
5:15—	7	Mickey Mouse
5:25—	4	Teeny the Clown
5:30—	2	Music Hop
	4	Dobie Gillis
	5	Huckleberry Hound
	6	Dick Van Dyke
	12	Movie
5:45—	7	Superman
6 PM	2	Magic Lantern
	4, 5, 6, 8	News
	11	Highway Patrol
6:15—	4, 7	News
6:30—	2, 5, 7	News
	4	Across Seven Seas
	6	77 Sunset Strip
	8	Naked City
	11	Sea Hunt
7 PM	2	7 o'Clock Show
	4	Explorations N.W.
	5	Special
	7	Naked City
	11	Movie
7:30—	2	Candid Camera
	4	Flintstones
	5	Temple Houston
	6	Jack Benny
	7	Password
	8	Route 66
	12	Red Skelton
8 PM	2, 6	Lucy Show
	4	Donna Reed
	7	Rawhide
8:30—	2, 6	Serial
	4	My Three Sons
	5	Dr. Kildare
	8	Tell the Truth
	12	Best of Groucho
9 PM	6, 2	Grindl
	4	Ensign O'Toole
	7	Perry Mason
	8	Zero One
	11	David Niven
	12	M Squad
9:30—	2, 6	Parade
	4	Making President
	5	Hazel
	8	Jack Paar
	11	News
	12	Dick Powell
10 PM	2	Alf. Hitchcock
	5	Kraft Theatre
	6	Medic
	7	Nurses
	11	TV Bingo
10:30—	6, 8	Tides and Trails
	11	Movie
	12	Al Swift
11 PM	2, 4, 5, 6, 7, 8	News
	12	Movie
11:15—	2	Viewpoint
	7	Steve Allen
11:20—	2	News, Sports
11:30—	4	Movie
	5	Johnny Carson
	6	Naked City
	8	Thriller
11:35—	2	Movie
12:45—	12	Peter Gunn

FRIDAY, JUNE 12

Time	Ch'n'l No.	PROGRAM
5 PM	2, 6	Razzle Dazzle
	4	Capt. Puget
	5	Stan Boreson
	7	Rocky and Friends
	8	Islanders
	11	Brakeman Bill
5:15—	7	Mickey Mouse
5:25—	4	Teeny the Clown
5:30—	2	Kingfisher Cove
	4	Dobie Gillis
	5	Magilla Gorilla
	6	Hawkeye
	12	Movie
5:45—	7	Superman
6 PM	2	Donna Reed
	4, 5, 6, 8	News, Sport
	11	Highway Patrol
6:15—	4, 7	News
6:30—	2, 5, 7, 12	News
	4	Dobie Gillis
	6	Burke's Law
	8	Wrestling
	11	Sea Hunt
7 PM	2	7 o'Clock Show
	4	Boxing
	5	Lawbreaker
	7	Movie
	11	Paradise Adven.
7:30—	2	Documentary
	5	Internat. Showtime
	6, 8	Windfall
	12	Everglades
8 PM	2, 6	Country Hoedown
	4	Price is Right
	8	Think of a Word
	11	Dragnet
	12	People Are Funny
8:30—	2, 6	Defenders
	4	Burke's Law
	5	Bob Hope
	7	Route 66
	8	Andy Griffith
	11	Roaring 20's
	12	Gunsmoke
9:30—	2	Telescope
	4	Destry
	5	TWTWTW
	7	Twilight Zone
	8	Lets Sing Out
	11	News
	12	Bill Dana
10 PM	2	Nurses
	5	Jack Paar
	6	Espionage
	7	Alfred Hitchcock
	8	Outer Limits
	11	TV Bingo
	12	New Breed
10:30—	4	One Step Beyond
	11	Movie
11 PM	2, 4, 5, 6, 7, 8	News
	12	Movie
11:15—	2	Viewpoint
	7	Steve Allen
11:20—	2	News
11:30—	4	Movie
	5	Johnny Carson
	6, 8	Movie
11:35—	2	Movie
12:45—	7	Roller Derby
1:15—	12	Theatre Hour

SATURDAY, JUNE 13

Time	Ch'n'l No.	PROGRAM
9 AM	4	Across the Fence
	5	Hector Heathcote
	7, 12	Alvin Show
9:30—	4	U. Conversation
	5	Fireball XL-15
	7, 12	Tenn. Tuxedo
10 AM	4	Deputy Dawg
	5	Rose Parade
	7, 12	Draw McGraw
10:30—	4	Magic Land
10:45—	7, 12	Baseball: Chicago vs. New York
11 AM	2, 6	Baseball: Chicago vs. New York
	4	Caspar
11:30—	4	Beany and Cecil
	8	Scope
12 M	4	Bugs Bunny
	5	Baseball: Kansas vs. Cleveland
	6	Col. Loonar
	8	Kiddies on Camera
	11	Movie
12:30—	2	Cuisine
	4	U.S. Bandstand
1 PM	4	Golf
	8	Kiddies
1:15—	6	Club 6
1:30—	5	Mr. Wizard
	8	Sideshow
1:45—	11	News, Sport
2 PM	4	Lone Ranger
	5	World Wonders
	7	Surfside 6
	8	Win Mill
	11	Box 11 R.F.D.
	12	News
2:15—	5	Industry
	7	Moments in Sport
	12	Almanac
2:30—	4	Insight
	5	Fury
	7, 12	Draw McGraw
	8	Comm., Conviction
	11	Big Picture
	12	To Be Announced
3 PM	2	Bowling
	4	U. Concert
	5	Bullwinkle
	7, 12	Mighty Mouse
	8	Movie
	11	U. Profile
3:30—	4	Movie
	5	Golf
	6	Wrestling
	7, 12	Rin Tin Tin
	11	These Are Yours
4 PM	2	Forest Rangers
	5	Bowery Boys
	7	Movie
	8	Air Force
	11	Tele Sports
	12	Lone Ranger
4:30—	2	Countrytime
	5	Bowery Boys
	6, 8	Win Mill
	11	Charles Boyer
	12	Fun-O-Rama
5 PM	2	Forest Ranger
	4	World of Sports
	5	Calgary Stam.
	6	Cartoon Feature
	8	Dance Party
	11	Guest Star
	12	Mr. Ed

TV CHECK-OVER
$15.00 BY QUALIFIED TECHNICIANS
EV 3-1511
PLUS PARTS INSTALLED
Includes pickup and delivery . . . Checking all tubes and circuits . . . Installing picture tube if required . . . Repairs to all makes.
This offer carries more value than ever with the addition to shop equipment of a TV ANALYST.
Good equipment and experienced technicians are essential for good repairs!
BUTLER BROTHERS
3396 DOUGLAS EV 3-1511

VIEW "TRUE" WITH A NEW WINEGARD ANTENNA
SPECIAL OFFER
20-Ft. installation, using the new Winegard All-Channel Yagi and 2 and 12 antenna with separate lead and switch.
$79.95 Plus tax
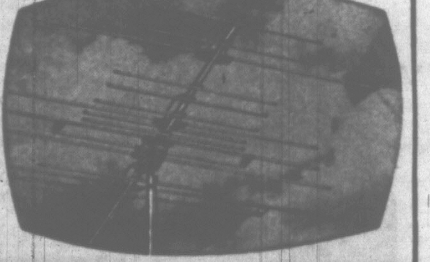

LEE'S
VICTORIA'S BIGGEST AND BEST IN CHINESE FOOD
FREE HOME DELIVERY SERVICE
FRESHLY COOKED, "FOIL-WRAPPED FOR FLAVOR"
EV 5-6764
548 FISGARD, "In the Heart of Chinatown"
CHINESE SMORGASBORD
OR A LA CARTE MENU
Open Daily from 5:00 P.M.
ASK ABOUT OUR FREE Smorgasbord Ticket Offer

CTV Offers More Comedy Next Season

By DAVE PIKE

TORONTO (CP) — The emphasis will be on comedy and sports when CTV launches its 1964-65 television season this fall.

CTV will offer nine hours of new programming, including four weekly half-hour comedies.

Occupying the 52-week Saturday afternoon slot will be Wide World of Sports, a 90-minute coverage of sports events throughout the world.

It will include 34 prereleased shows from ABC-TV, with the remainder consisting of Canadian-produced shows. Featured will be events ranging from lacrosse and rodeos to sports car racing and track and field.

The other big sports telecast of the week will be Wednesday night's hockey feature.

The four new comedies are Bewitched, Petticoat Junction, The Cara Williams Show and The Baileys of Balboa.

BRIDE IS BEWITCHED

Bewitched, which the network terms the hottest new show of the season, will be seen Monday nights and depicts the activities of a household in which a bride and her mother are, of course, bewitched.

Cara Williams, former star of the old Pete and Gladys Show, headlines her frolic Monday nights.

The Baileys of Balboa will be seen Thursday nights and stars Paul Ford as an individualist living in an exclusive California yachting resort.

Petticoat Junction, the already-established comedy which is similar to The Beverly Hillbillies, is slated for Tuesday nights.

It's Your Move, a new half-hour show produced by Montreal CTV affiliate CFCF-TV, will be seen Monday through Friday afternoons and in a slightly different format Monday nights. It stars Paul Hanover as emcee of a charades-type humor show.

Flipper, a new half-hour show depicting the involvements of a dolphin with an underwater ranger and his two sons, will be seen Sundays.

TELEPOLL RETURNS

In public affairs, Telepoll, a public-opinion program and Platform, a program of politics, return Sundays.

Light entertainment shows returning to their usual nights are The Jack Paar Program, Mr. Novak, Dr. Kildare, The Andy Griffith Show, Walt Disney Presents, The Hourglass and Take a Chance.

Let's Sing Out moves to Tuesday nights from Fridays, Littlest Hobo to Wednesday nights from Tuesdays, and To Tell the Truth and McHale's Navy to Friday nights from Thursdays and Mondays respectively.

People in Conflict returns to its weekday half-hour slot.

Shows that won't be returning are Here's Looking at You, The Eleventh Hour, The Danny Thomas Show, The Phil Silvers Show, The Joey Bishop Show, Zero One and Think of a Word.

Program scheduling at present is tentative.

Dr. Reason A. Goodwin, word authority for "Password" has a familiarity with 30 foreign languages, and is currently studying Chinese.

Montreal Women on CBC

French Army Probed From WW1 to Present Tuesday at 10 P.M.

Russian Whale Hunt Documented By Soviets Shown on Expedition Monday at 7 on 4

By TOM MASTERS

Starting on Monday at 10:30 p.m. on Channel 2, Explorations presents a three-part series examining the changing pattern of life of the French-speaking women of Montreal.

The change in the traditional pattern of life of the North American woman is no more marked than in Montreal, a city almost 400 years old.

As more young Quebecoise move into the city, more jobs are opening up to women, and more women, whether single or married, are taking these jobs.

The first program on the series, "Caroline," is about a young housewife, mother of a two-year-old child, who finds neither her work nor home completely satisfying.

Having left the quieter, less demanding life of the previous generation, she has yet to find a stable foundation for her life in the modern city.

The three part series was produced for the CBC by the National Film Board of Canada.

The French Army is the subject of a documentary special Tuesday at 10 p.m. on Channel 5. The program traces the story of a decline from grandeur of a military organization that once held together a global empire.

Narrated by NBC Paris correspondent Bernard Frizell, "The French Army" will trace events, beginning with First World War, that have reduced L'Armee Francaise from a political power on a world scale to a force of questionable influence even in its own country.

The telecast will begin at Verdun with a pictorial representation of what the slaughter was like. It will then trace the army's history through the Maginot Line phase, the defeat of 1940, the liberation of 1944 and the defeats in Indochina and Algeria.

Also included in the documentary will be action scenes of army manoeuvres, a stirring parade down the Champs Elysees, exclusive films of training camps, air bases, barracks, operational units and the famous St. Cyr Military Academy, France's RMC.

Host of the Expedition series seen Monday at 7 p.m. on Channel 4, Colonel John D. Craig has described the episode "Russian Whale Hunt" as one of the greatest action films he has ever seen.

Filmed by a Russian camera crew, this is the account of a Russian whaling expedition that travels 11,000 miles from the Black Sea to the Antarctic to hunt down the giants of the sea. The fleet involved in the whaling expedition consisted of a 30,000-ton mother ship, 10 whale chasers, four tugs and a ship carrying scientific apparatus.

Russia is one of the few countries which still carries on whaling on a large scale. The annual Russian whale searches each yield as much fat as do two million sheep.

Other week night viewing highlights are in order of appearance:

MONDAY

7:00: Channel 4: Soviet camera crews document a whaling expedition from the Black Sea to the Antarctic, on Expedition.

8:00: Channels 2, 6: Intertel examines the economic problems of poverty stricken southern Italy, where the agricultural way of life is being replaced by industrial development.

8:30: Channel 8: In McHale's Navy, Ensign Parker fires torpedoes at a German U-boat, misses and blows the tip off a friendly island.

10:00: Channel 5: Love letters, postcards and travel brochures provide tonight's background on Sing Along With Mitch.

10:30: Channel 2: Explorations probes the changing roles of women in Montreal.

TUESDAY

6:00: Channel 2: On Adventure, Eric Hisock tells of "Wanderer's Return" after a three-year, 30,000-mile voyage around the world.

8:30: Channel 8: Karen Howard, of Bus Stop, is driving cross country to her new home and wants someone to help with the driving. So she takes along Gloria White—an attractive and psychopathic jewel thief.

10:00: Channels 2, 6: CBC News Magazine reports on Premier Khrushchev's recent trip to Egypt and the completion of the first stage of the Aswan Dam project.

Channel 5: Newsreel clips and interviews with French officers are used to examine the changing role of the French Army since the Second World War, on NBC's "French Army" documentary.

10:30: Channels 2, 6: Lister Sinclair, on The Nature of Things, observes athletes' capacities being measured and comments on films demonstrating techniques of various sports.

WEDNESDAY

6:30: Channel 4: Car 54's Toody has a curse put on him when he tries to investigate Mrs. Lupesko's fortune-telling business.

7:00: Channel 5: Open hostility breaks out between Stephen Austin and his travelling companion, Domingo Valdez, over the care of a wounded Indian boy on Death Valley Days.

8:30: Channels 2, 6: Perry Mason solves "The Case of the Deadly Double." Helen Reed dreams she killed a man and her brother is so sure she did he hires Mason to defend her.

9:30: Channel 2: Festival presents highlights of some of the shorter works of Mozart, Schumann, Granados, Stravinsky, Brahms, Debussy, Haydn, Monteverdi and Webern.

1:00: Channel 12: On Peter Gunn, Marty Walker is anxious to find Ellen Majeski, who served a prison term rather than turn him in.

THURSDAY

6:30: Channel 4: "The Second Time Was Best" for the de Lacey's as they visited France, Spain and England for the second time in four years. They tell about it on Across the Seven Seas.

7:00: Channel 5: "Home Is Where the Hurt Is" is a documentary dealing with children neglected or abused.

8:30: Channel 4: The entire family of My Three Sons is going to appear on TV to sing Robbie's entry in a song-writing contest, but Steve's the one who's worried about the competition.

9:30: Channel 4: The Making of the President, the "Emmy" award winning documentary on the 1960 American presidential campaign deals with the JFK-Humphrey primary contest; the Kennedy-Johnson confrontation in Texas; the Nixon-Rockefeller clash and the Kennedy-Nixon TV debate.

10:00: Channel 5: After his release from prison, Howard Clemens gets quite friendly with spinster Isabel Smith, whose testimony put him behind bars.

FRIDAY

7:00: Channel 4: Championship Boxing. Emile Griffith, of New York City, defends his world welterweight title (147 pound limit) against Luis Rodriguez, Miami. Don Dunphy reports the 15-round, point-scored bout from Convention Hall, Las Vegas.

8:30: Channels 2, 6: The Defenders defend Berto, a 19-year-old stowaway on an Italian freighter, who is caught trying to enter the U.S. illegally—but he insists that he belongs there because his father was an American GI.

9:30: Channel 5: TW-3 makes a scheduled analysis of pornography, as a result of the recent excitement in literary circles over the Southern-Mason satirical novel "Candy."

YODEL, EH? Comedienne Imogene Coca gets together with Danny Kaye for some Swiss harmony on the Danny Kaye Show Wednesday at 10 p.m. on Channels 7 and 12.

CHANGING Montreal women. Francoise (left) is an ad agency commercial artist, Fabienne is a popular chanteuse, and Caroline (right) a business woman and mother. Caroline is the subject of the first of three programs on CBC's Explorations Monday on Channel 2 at 10:30 p.m.

Oldest Teen Now a Star

HOLLYWOOD (AP) — A new movie comedy star is in the making, although it will come as no surprise to television audiences.

Richard Crenna, once the oldest living teenager on TV's Our Miss Brooks show and later Luke on The Real McCoys, plays the title role opposite Shirley Maclaine and Peter Ustinov in John Goldfarb, Please Come Home!

It's the wildest movie script in years—budgeted by 20th Century-Fox at $4,500,000 and mostly shot on a harem set complete with bathroom that has 56 towels marked "hers" and one marked "his."

Crenna plays a Jewish U-2 pilot who crashes in a mythical Arabian kingdom ruled by Ustinov.

That idea is funny enough but Goldfarb is a former Air Force Academy football star known as Wrong-Way Goldfarb.

He has a choice of being turned over to the Russians as a spy or else coaching a Bedouin football team. It seems Ustinov's son went to Notre Dame and didn't make the team.

OFF $1.50 TEL ★ STAR OFF $1.50
828 YATES STREET Phone 477-4122
Service $3.50
New and Used TV Sales and Rentals
21" Pix Tubes Special $29.95
1-Year Guarantee

IF IT'S TIRES IT'S OK TIRE
2968 DOUGLAS ST.
One Block South of Mayfair

HEAR BETTER with Beltone
All the Latest Models
Finest Quality
Best Service
by B.C.'s Largest HEARING AID COMPANY
E. C. GORLING & CO. LTD.
418 - 1207 DOUGLAS ST.
385-3943

FREE ESTIMATES
10 YEARS TO PAY FOR THAT
NEW OIL FURNACE
NO DOWN PAYMENT
HOME
• Free annual conditioning and round - the - clock emergency service.
WALTER WALKER & SONS LTD.
339 PANDORA AVE. EV 4-7164

STRAIGHTENING TIE of Mount Douglas valedictorian Bruce Bennett is Barbara Court as Sheila Ewing smiles approval of the finished product.

BOUTONNIERES require a woman's touch to be just right agree Victoria High grads, left to right, Bob Graves, Doreen Lutack, Bob Atherton, Barbara Robinson, Blaine McMurray and Marilyn Miller.

NEARLY 1,000 IN FOUR SCHOOLS

Dark Boys, Pastel Girls Bid Farewell to Schools

By JIM BIGSBY

Nearly 1,000 graduating Garde 12 students took part in recognition ceremonies at four Victoria senior secondary schools Friday night.

At each school the scene was the same.

Boys in dark suits and girls in pastel formals rose as their names were called, the boys feigning nonchalance, the girls smothering shyness with a radiant glow.

School officials and guest speakers warned graduates of the perils of the world and urged them to be forever students of life.

Valedictorians expressed the students' hope for the future and gratitude for the past.

DANCES, PARTIES

After the ceremonies there were dances at the schools, and after the dances all-night private parties.

The largest graduating class was at Victoria Senior Secondary School where 349 students heard former vice-principal Professor R. H. Heywood, now of UBC, deliver the address to the graduating class.

School trustee George Curran congratulated the graduates on behalf of the school board, and student John Anderson gave the valedictory address.

At Oak Bay 316 graduates were addressed by guest speaker F. J. Cairnie, president of the B.C. Teacher's Federation, and valedictorian Bruce Wallace.

GRADS SANG

En masse the graduates sang You'll Never Walk Alone and Now Thank We All Our God.

WHAT WOULD MEN DO without women to keep them neat and dressy. Patti McMicking perks up Finn Walters' pocket handkerchief during Victoria High recognition ceremonies.

At Mount View Senior Secondary School 180 graduates moved in procession to their places to hear valedictorian Robert Bolton and guest speaker Rev. Robert Morris.

The good wishes of the school board were conveyed by trustee John Porteous.

The 135 graduates at Mount Douglas Senior Secondary School were addressed by guest speaker Dr. Peter Smith of the University of Victoria, valedictorian Bruce Bennett, school trustee Dr. Carron Jameson, and Saanich Councillor Hugh Curtis.

Of the other senior secondary schools in the Greater Victoria area, Belmont and Esquimalt held their recognition ceremonies last Friday and Claremont has scheduled its exercises for June 25.

FIRE HAZARD LYING LOW

B.C.'s forest fire hazard has dropped to low and isn't likely to go up for a while, according to the experts.

That means the weather outlook is cloudy and unsettled.

The provincial forest service said Friday the fire toll is still light this year.

There have been 341 fires costing $18,500 to put out since May 1.

At the same time last year there had been 533 fires costing $62,900.

During the past week there were 64 fires and 47 fires are still going across the province.

OLD CLASS PICTURE is shown by Mrs. Stella Willoughby and Bill Brown, both members of Quadra Elementary School's first class in 1913, to Percy George, left, president of Quadra's first PTA in 1926 and former Victoria mayor.

QUADRA, MONTEREY

Two Schools Mark Half-Century

Former students of two Greater Victoria elementary schools met again Friday night to talk about the past and compare the present.

Over 400 persons attended the reunion celebrations at Quadra Elementary School, including students from the first class in 1913 which met in the annex before the present building was constructed in 1914.

Honored guest was former mayor Percy George, president of the first PTA in 1926, who has seen seven children and 13 grandchildren attend the school.

350 RETURN

At Monterey Elementary School over 350 former students returned to meet classmates of days gone by.

Playing the part of both host and former student was principal Walter Brynjolfson, a student there in the class of 1915 who went on to become a teacher and eventually became head of the school.

Photographs of classes of all years lined the halls and classrooms of both schools, causing visitors to slip into memories of childhood friendships.

And honor rolls from both world wars told of friends who would never return to the schools.

To celebrate the anniversary both schools had birthday cakes and heard short talks by spokesmen from each of the schools' five decades.

'Are Natives Really Ready For Alcohol'?

OTTAWA (CP)—The head of the RCMP's northern division said Friday that liquor is behind more than 95 per cent of serious crimes committed by native population of the north.

Chief Superintendent C. B. Macdonell told the North West Territories council that the natives "will drink anything they can get a reaction from" and they then become a major problem for the police. Even petty thefts could usually be traced to alcohol.

"If we can control the liquor we can pretty well hold down the serious crimes."

It was difficult to arrive at a solution, because it wasn't practical to have different sets of rules for different inhabitants of the north. "But is the native really ready for alcohol?"

He was in favor of an experiment now being carried out at Frobisher Bay whereby persons must order bottled liquor three weeks before delivery. This was designed to curb the compulsive buyer. "It is a splendid idea," he said.

Depot Transferred

OTTAWA (CP) — The Lynn Creek naval supply sub-debot at North Vancouver has been transferred to the National Harbors Board from the defence department, it was announced Friday. The army and navy are expected to end occupancy of warehouses on the 42-acre property shortly.

LEARN TO SWIM
WITH PERSONAL INSTRUCTION
In a Specially Designed
HEATED POOL
SMALL GROUPS of 6 to 10
Children and Adults
RED CROSS and YMCA Instructors
PACIFIC SWIM SCHOOL
1669 Pear Street 477-6521
OPPOSITE SHELBOURNE PLAZA

TOPS!
Palm ICE CREAM
PLEDGE OF PURITY
PALM ICE CREAM IS MADE ONLY WITH COUNTRY FRESH SWEET CREAM INCORPORATING THE FINEST NUTS AND FRUITS AND OTHER NECESSARY INGREDIENTS TO ENSURE COMPLETE QUALITY AND IS MANUFACTURED UNDER EXACTING PROPORTIONS AS REQUIRED BY OUR OWN FAMOUS RECIPE
PALM BRICK OF THE MONTH FOR JUNE
Delicious "Fresh Strawberry Fruit"

Do You Enjoy?
• SECLUSION
• PRIVACY
• A NATURAL SETTING
• A PRESTIGE TONE
• NATURE AS YOUR LIVING ROOM MURAL
IF YOU DO---THEN YOU SHOULD MAKE
Christie Point
YOUR NEW ADDRESS OF DISTINCTION!
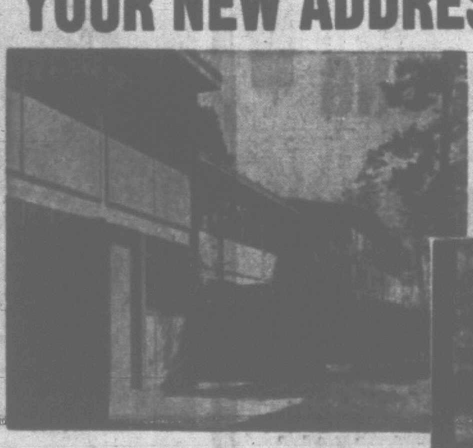
The Arrowsmith
A TRULY LOVELY SUITE
This luxury, 3-bedroom suite enjoys the scenic setting, the magnificent view, the wooded grounds that have made Christie Point famous.
Your choice of family blocks or the very secluded "Oak" block for adults only.
$148 and $153 Monthly
Other Suites from $115
DISPLAY SUITE
See the town house professionally furnished by WOODWARD'S Mayfair Interior Design Gallery, 2nd Floor.
RENTAL OFFICE ON SITE
Open from 10 a.m. to 9 p.m. Daily
CALL EV 5-0644
FOLLOW
Highway 1-A (or Gorge to Admirals and turn left to Highway 1-A); turn right at signs.
Managed by
Montreal Trust Company
Another Development of Consolidated Building Corporation Ltd.
Toronto - Montreal - Vancouver - New York

HOLLYWOOD BEAUTY SALON
NOW OPEN
6 DAYS a WEEK

We invite you to make an early appointment with our skilled stylists for our Special Permanent — recommended for all types of hair and guaranteed not to dry your hair.
PHONE EV 2-0433
HOLLYWOOD BEAUTY SALON
631 FORT (Upstairs) EV 2-0433

Palm ICE CREAM
Enjoy the Delicious
"Brick of the Month"
FRESH STRAWBERRY FRUIT
Everybody's favorite. Always ready to serve. The family treat that's nourishing too!
PALM DAIRIES LIMITED

OFF B.C. COAST

Russ Whaling Fleet Spotted

VANCOUVER (CP)—A Russian whale catching boat with six whales alongside was sighted Friday off the west coast of Vancouver Island.

It is reported here that a Russian mothership with a fleet of catchers is operating in the vicinity.

A catcher boat from the Western Canada Whaling Company Ltd. fleet operating out of Coal Harbor on the west coast sighted the Russian ship.

It reported that there were numerous whales in the vicinity.

Russian whalers were sighted off the west coast last summer and it was anticipated that they would return here this summer because of the poor fishery in the Antarctic.

There are no restrictions to whale hunting in off-shore waters and the International Whaling Commission has set no quotas.

Meanwhile the Western Canada fleet is doing better than last year. The ships caught 173 whales in May compared to 138 the previous May.

Total catch for the season at June 2 was 244 whales.

Tired Blood? Eat Raw Sea Urchins

AHOUSAT — Indians of Ahousat on the west coast of Vancouver Island claim they have a remedy for people susceptible to blood poisoning.

Joseph Frank, a fisherman, said the remedy is eating sea urchins in the raw state.

"You will never find an Indian suffering from blood poisoning," he said. "That's because his diet includes raw sea urchins.

"The iodine and other elements of the sea urchin help the blood build up a resistance against infections," he said. "One or two urchins a week is enough to keep the blood in a a healthy state."

TASTE VARIES

He said the taste of sea urchins varies with the seasons. Sometimes they taste bitter and at other times sweet.

The Indians told the same story to Cmdr. C. G. Dixon, Government House secretary, when he visited Ahousat with Lieutenant-Governor G. R. Pearkes last week.

Wilson Duff, provincial anthropologist, said he once tasted sea urchins while visiting the Queen Charlotte Islands a few years ago.

He said the spines are first brushed off before eating.

"They tasted somewhat like curdled cream," he said.

Fines Total $60

DUNCAN — Jack Ayers, of Duncan, was fined a total of $60 in police court Friday for disturbing the peace and being intoxicated in a public place.

On a third charge of resisting arrest, he elected to be tried by a judge without jury. He was remanded until next Thursday for preliminary hearing.

Two Sentenced

CAMPBELL RIVER — John Humphries and Jack Mould have been sentenced in police court to 30 months and two years less a day respectively for assaulting and causing bodily harm. Two men were hurt in beatings in the Tyee Plaza during April.

N. Cowichan Waiting Park Settlement

DUNCAN—A charge that the city of Duncan is indifferent about a proposed agreement with North Cowichan over Pioneer Park was made Friday by North Cowichan Coun. Gerry Smith.

Pioneer Park is situated in North Cowichan close to the city border.

Joint meetings late last year decided the two councils would split the cost and take charge of maintenance with Duncan taking over in 1964.

But Coun. Smith said "nothing has happened since then."

"Now it's June and we have not even had a meeting this year with representatives from the city," he added. "Nobody knows what is going on."

67 In Ceremony At Lake Cowichan

LAKE COWICHAN—A total of 67 grade 12 students graduated from Lake Cowichan Junior-Senior Secondary School Friday.

Valedictorian for the annual ceremony was Alan McBride, son of Mr. and Mrs. E. T. M. McBride.

A school official said that scholarships and bursaries will not be awarded to students until after receipt of government departmental examination results.

Indian Chief Wins Praise Of Minister

CAMPBELL RIVER—Ninety-seven-year-old Chief Bill Assu of Cape Mudge has received a letter from Citizenship and Immigration Minister Tremblay praising him for his leadership and long service to his people.

"Through wise and strong leadership such as yours, a growing number of Indian communities throughout Canada are improving conditions, building better homes, and taking a greater interest in the affairs of their own communities," the letter said.

The minister also said the Cape Mudge Indian village was a good example of what "can be accomplished by a capable, hard-working band with excellent leadership and advice."

Forger Given 2-Year Term At Nanaimo

NANAIMO — Ernal James Blanchard, 19, was sentenced in police court Friday to two years definite and two years indefinite on conviction of attempting to pass forged documents and conspiring to utter forged documents here in April.

Magistrate Lionel Beevor-Potts told the accused the sentence is concurrent with a one-year term he is already serving for possession of stolen goods.

Blanchard and two companions were arrested at the Terminal Park shopping centre April 28.

The court was told Blanchard tried to cash two cheques at the Commercial Hotel and Thompson's Men's Wear but clerks in both places refused because of lack of identification.

N-Warheads For Comox Not Imminent

COURTENAY—Nuclear warheads won't be brought to RCAF Station Comox until after this fall, Ftl.-Lt. John Kuzyk, an air force public relations officer, told the Courtenay Kiwanis Club Friday.

He said they would only be brought to the station after preparations for the warheads are completed this fall.

Flt.-Lt. Kuzyk was speaking on the many changes taking place on the station.

A $2,000,000 project has started to replace the blacktop runways with concrete covering and add two miles of taxi strip, he said.

"The air base now looks like a disaster area," he said.

PRINCIPAL RETIRING AT NORTH SAANICH

When You Want a School, Grab a Saw and Hammer

By RON SUDLOW

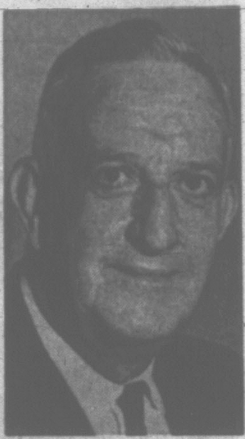

ED BRECKENRIDGE
... literally, a builder

Twenty-one years ago Ed Breckenridge put a hammer and a saw in his hand and helped to build what is now North Saanich Senior Secondary School.

Mr. Breckenridge will be retiring this month as principal of the school he helped build, when there was a shortage of carpenters during the Second World War years.

He is the first and only principal of North Saanich School since it was first built 25 years ago on the site of what is now the new Air Canada Terminal.

He will be honored June 19 at a school reunion of all former teachers and students which will begin at 7:30 p.m. at the school.

The reunion is jointly sponsored by the school's PTA, the board of trustees for School District No. 63 and the school's Band Association.

Only other teacher to remain with the school throughout its history is industrial arts instructor Norm West.

He also joined Mr. Breckenridge as a carpenter during the summer of 1943, working for 90 cents an hour.

The first school was built in 1939 and consisted of one elementary schoolroom and four high school classrooms.

This building was used only two years as a bomb storage shelter was built across the road and forced a move to Sidney elementary school.

The 150 high school students went on shift with pupils in grades one to six.

Home economics classes were held around the furnace in the basement and manual skills were taught in the loft of a carpentry shop on Third Street in Sidney owned by the late Charlie Ward.

In 1943, North Saanich High School re-opened its doors on its present site on Rest Haven Drive—away from airport runways.

It then consisted of five rooms plus a small gym which now serves as the stage for the present gym. When the building was completed, the school board had no money so Mr. Breckinridge and Mr. West formed work parties of parents working in assembly lines in the carpentry shop building 200 folding chairs.

The present school has 16 rooms and teachers for its 370 pupils.

Mr. Breckenridge was born and raised in Victoria. He attended Victoria High School, Victoria College and was graduated with his B.A. from the University of British Columbia.

He was a former member of First United Senior A men's basketball teams of the early twenties.

An avid fisherman, he and his wife Mabel live at 9185 Mainwaring Drive, Sidney.

TALK JUNE 18 BY CLERGYMAN

DUNCAN—It was reported in error Friday that Dr. F. E. H. James, minister of Metropolitan United Church, Victoria, would address the Duncan AOTS Club Monday. The correct date is Thursday, June 18, at 6:15 p.m., in Duncan United Church Hall. He will speak on his visit to the Vatican Council.

Woodworkers Lean Toward Settlement

A swing away from a woodworkers' strike is indicated by unofficial reports from Vancouver Island and Lower Mainland IWA locals.

Only one local, the 7,000-member Vancouver local, has reported officially on the result of a vote on contract settlement terms recommended by conciliation officer E. P. Fisher.

President Syd Thompson said that a majority of "several hundred" voted rejection of the proposal.

However, unofficial reports today indicate the New Westminster vote favors acceptance, and that the difference among the 5,500 members offsets the Vancouver vote.

The results of voting among 26,000 woodworkers will be known Monday.

The 4,000-member Duncan local is reported to have voted rejection; Port Alberni is reported to have a majority for acceptance among 4,500 members.

Woodworkers are voting on a recommendation offering 28 cents per hour over two years, plus 15 cents for tradesmen.

Union factions have been waging a propaganda battle to win support for their stands for and against acceptance.

EGG PRICES

Grade A Large	30	42
Grade A Medium	24	36
Grade A Small	17	29

DEEP-SEA SHIPS IN PORT

(Morning positions. Cargo is lumber unless otherwise indicated.)

Victoria—World Jasmine, Japan; Bongo, Puerto Rico.

Chemainus — Havorn, U.K.; Meltemi, U.K.

Crofton—Nichirei Maru, Japan; Amberton, U.K.; Texaco Louisiana, U.S.A.

Nanaimo—Ritsuyo Maru, Japan; Goldstone, South Africa; Comet, U.K; Alexandra Koryzis, U.K.; Haldor Virik, U.S.A.

Toquart — Yawatasan Maru, Japan.

Tahsis—Artimede, Australia; Santa Elisabatta, U.K.

Alberni—Steintor, Japan; Navarino, Japan; Salvina, U.K.

OCEAN MAILS
(at Vancouver)

June 10—Philippine Corregidor, Japan, Hong Kong and Philippine Is.

June 11—Saracen, New Zealand; Dona Alicia, Japan, Hong Kong and Philippine Is.

(at San Francisco)

June 16 — President Hoover, Japan and Hong Kong.

June 21—Monterey, Fiji, Australia and New Zealand.

OPEN HOUSE
1015 and 1019 KENNETH STREET
(Off Quadra)
Friday—7 to 9. Saturday and Sunday—All Day
SLEGG BROTHERS CONSTRUCTION
GR 5-1125 386-2975

Thomson and Irving
FUNERAL DIRECTORS
1625 Quadra Street Phone EV 4-2612

EARN 7½% SAFELY
★ FULLY SECURED AND GUARANTEED ★
Investments from $500. For growth—savings double in 9½ years—triple in 15. For income—7½% per year paid quarterly. Withdrawal privileges. All investments fully secured by registered first mortgages. *Mortgage payments also guaranteed by entire net assets of the company.
TRANS-CANADA
JOINT MORTGAGES CORPORATION LTD.
(Subsidiary of Trans-Canada Mortgage Corp. Ltd.
Largest mortgage investment company in Western Canada)
Suite 211, 745 Yates Street EV 5-6121

LET'S GO ON VACATION!
You'll Get EXTRA PLEASURE On Your Vacation When You TAKE ALONG
THE Victoria Daily Times
HAVE THE TIMES DELIVERED OR MAILED TO YOUR VACATION POINT

Keep up with your favorite Times features and the Hometown News. Arrange to have the Times forwarded to you, or ask to have all the copies saved for you while you are absent. Home delivery will be resumed immediately upon your return.
PHONE 382-3131
Victoria Daily Times Circulation Dept., OR
Fill in this form and give it to your carrier or place it in the mail.

VICTORIA DAILY TIMES
Circulation Dept.,
2631 Douglas St., Victoria, B.C.
Please have the Victoria Daily Times forwarded to my vacation address below:
Effective..................................
(date)
Name..................................
Present Address ....
Vacation Address ....
Resume Delivery to My Home Address..................................
(date)

Hudson's Bay Company.
INCORPORATED 2ND MAY 1670.
Open Daily 9 a.m. to 5:30 p.m. Thursday and Friday 9 'till 9

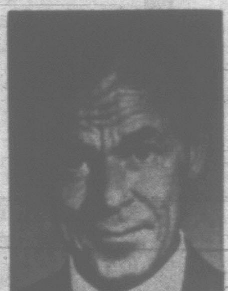

MR. CARL PACE
internationally-famed Master Coiffeur introduces
the curly-Q-cut
shaped by the exclusive inner taper technique
THIS WEEK ONLY!

Only once in a great while is a beautiful fashion trend backed up by such practicality! The new Inner Taper method gives your Curly-Q-Cut a vital fullness plus smoothness . . . unique style control . . . a between-sets buoyancy you've never known before! The ingenious talent of Mr. Pace, and our hairdressing experts makes it all possible. And to give your hair months of vital body . . . have one of our wonderful Salon Formula body Perms!
The Bay Beauty Salon, second floor
For Appointment Dial 385-1311
Use Your Charge Account of PBA

Hudson's Bay Company.
INCORPORATED 2ND MAY 1670.
Shop Daily 9 a.m. to 5:30 p.m. Shop Thurs. and Friday 9 'til 9. Dial 385-1311.

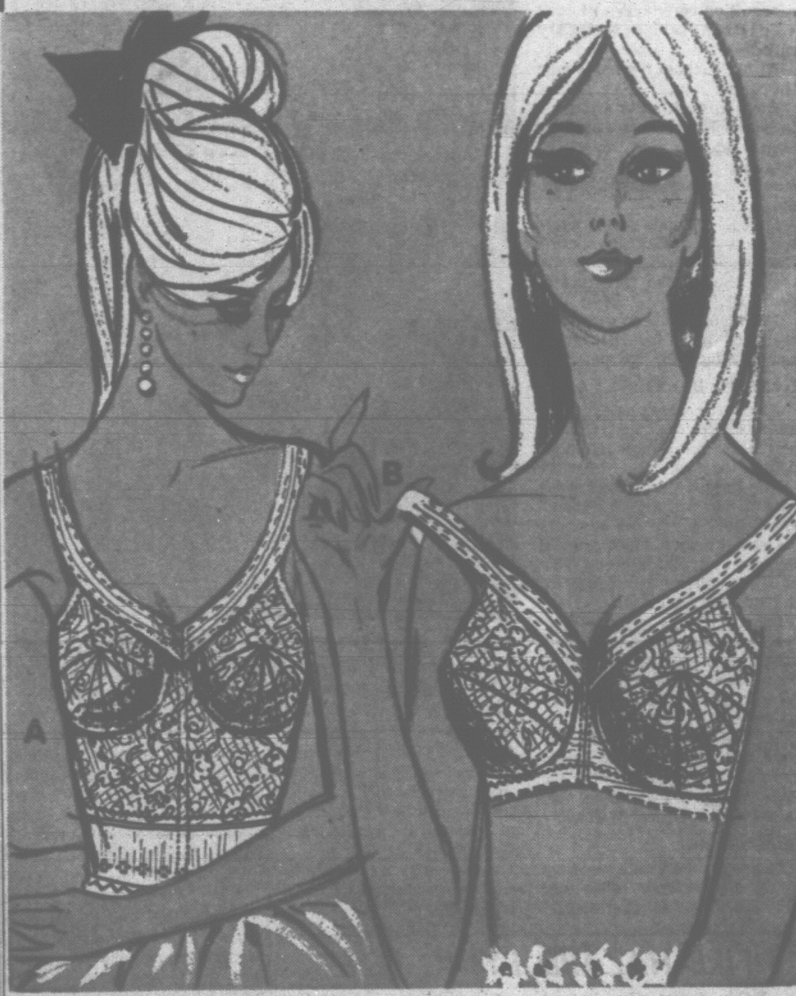

YOUR SECRET OF SUCCESS IS A STRETCH-STRAP BRA FASHIONED BY 'WONDER-BRA'

B. The search for complete comfort ends when you start wearing this beautiful long-line stretch-strap bra. Fashioned of Terylene lace and Lycra elastic, this bra features the low back plus waistband for extra control. Try one on today and discover all the comfort of a quality foundation by Wonder-bra.
34-40, B and C, black and white, 9.50
D. (white only) also available at 10.50
NOT ILLUSTRATED. Terylene and cotton stretch-strap for all-day comfort. 32-40, A, B, C., in white 3.98

A. It's marvelous! It's by Wonder-bra! Yes . . . this delightfully feminine bra with those non-slip stretch straps promises you comfort you've never known before, fit you've never felt before. Not only that—you'll adore the low, low back plus the new air-light "Airlon" underbust boning. Sizes 32-38, B and C. Black and white. 6.50
D. (white only) also available at 7.50

The BAY, foundations, 2nd

USE YOUR PBA

Victoria Daily Times

VICTORIA, B.C., SATURDAY, JUNE 6, 1964—PAGE 21

SKY JUST MAY BLESS SCOTS RITE TONIGHT

The weatherman says there is a good chance of dry weather this evening for two colorful ceremonies marking the 50th anniversary of the Canadian Scottish Regiment (Princess Mary's) and the 20th anniversary of D-Day in which the regiment played a prominent part.

At 7 p.m. the regiment will receive the freedom of the city on Bastion Square, where 300 invited guests and up to 1,000 spectators will also see the regiment present a plaque to the city.

At 8 p.m. the two companies in the ceremonial guard will march behind the band to the Cenotaph to honor the fallen. Honorary Col. Frank M. Ross will present a new set of drums to the regiment. There will be a sunset ceremony after which the regiment and its veterans will march along the Causeway.

Arthur Mayse

The sweet bi-and-bi which materialized among us on Thursday has ended its Victoria hearings, and this observer is left with a question unanswered.

Is the commission's purpose to conduct impartial enquiries, or to tenderize English-speaking Canada for a new order in which one province will cast a disproportionate shadow?

I had hoped for a clue at the Friday night open session. What I came away with was an uneasy feeling that the audience had been stage-managed by a troupe of clever and experienced producers.

Obviously, any attempt at organized fact-finding must be channeled and guided. On such a hot-potato issue as biculturalism and bilingualism, failure to establish a format would result in chaos.

As a newsman, however, I have learned to be wary when the action falls too pat.

This was the case on Friday night.

From opening remarks by commissioners to adjournment without anthem, all was a little too neat.

* * *

To suggest that a royal commission would salt the gold mine is unthinkable. Still, I would have been more impressed by its impartiality had fewer glibly competent pleaders for a new order not managed to achieve the portable microphone at moments phychologically correct for homily or a rebuttal.

Nor was this feeling of being skilfully led dissipated by the participation in the open hearing of a group discussion leaders appointed earlier by the commission.

These, it seems to me, have absolutely no place in a session at which the public is supposed to have its untrammeled say. We need no sheep-dogs: and if impartiality is indeed the watchword, I think the commission would do well to bar these from its open forums.

"We ask you to speak frankly," declares commission co-chairman Andre Laurendeau.

"Nobody on the commission represents a region or a point of view," Mrs. Gertrude Laing of Calgary assures us.

Well, I am speaking frankly here, and I wish more convincing proof of Mrs. Laing's statement had been furnished to Victorians.

A young man rises to let it be known that, as a New Canadian, he has left much behind in the land of his origins.

In return for this sacrifice, and because New Canadians "are the future of this country," they should be offered biculturalism.

Says the session chairman: "You're on the side of the angels, too, eh?"

That would seem to indicate a very definite point of view.

* * *

Two more vignettes from a hearing which disappointed.

A big man in a grey suit gets to his feet, every hair in his clipped white moustache bristling.

French-Canadians, he insists, have been pandered to for three-quarters of a century.

"Unless you can tell us what these Frenchmen want," he challenges the commission, "with respect to all of you, you might as well pack up and go home!"

And what does Quebec want?

"I think we tend to treat Quebec as just another province," says a dark-haired woman at the other side of the hot and stuffy room, "and French-Canadians as just another minority."

Treat French Canada as a nation, she urges, with equal partnership and a new constitution for a bi-national state.

—Robin Clarke

Cathleen Clarke, 15 months, tries one on for size.

Slightly Used Elephant's Foot . . . What Every Father Needs

By ROBIN CLARKE

Fear no more for Father's Day — a Sidney man has the answer for those with ungiftable fathers.

If you don't know what to buy him . . . promise him anything, but give him a genuine, brass-bound elephant's foot.

A Sidney man is offering them for sale, and the big wrinkly conversation pieces come with or without cracked toenails to order.

Lawrence Christian, proprietor of a Sidney furniture store, is meeting the small but rapidly diminishing demand for elephant's feet by selling them modestly priced from $200 to $275.

The use of the elephant's foot is entirely up to the buyer's imagination.

Stools, umbrella stands, magazine holders, door stops, ashtrays for heavy smokers, cocktail shakers for heavy drinkers, plantpots for small trees . . . the possibilities are endless.

Mr. Christian got the feet from his cousin Melvin Thompson, who got them from his son.

His son obtained them from natives in Tanganyika.

The natives obtain them from five-ton elephants.

At the time of amputation from the elephant, each foot weighs about 250 pounds.

The natives stand them in a corner and allow the insides to rot until the flesh and bones can be removed easily.

Then the tough outside shells are treated and lacquered.

Mr. Christian reports the feet are fairly common going-away gifts in Africa.

Any prospective buyer can be sure the gift will be not only tasteful, but unique.

Mr. Christian hasn't sold any yet.

U.S. Cadets To Take Part In Ceremony

A 100-strong contingent from the Civil Air Patrol in Seattle will be in Victoria Sunday to take part in a United Cadet drumhead ceremony on the lawns of the Legislative Buildings at 11:30 a.m.

In the contingent will be teen-aged girls and boys and adults.

Local corps participating will be Rainbow Royal Canadian Sea Cadets, Admiral Rayner Navy League, Patricia Dufour Navy League Wrenettes, Canadian Scottish (Princess Mary's), Queen's Own Rifles of Canada, Fifth Medium Battery, 89th Kinsmen Squadron Air Cadets and Air Kadettes.

The parade will leave the Hudson's Bay parking lot at 10 a.m., marching down Fisgard to Douglas, turning right on Fort to Government. Parade marshal is Sub.-Ltd Richard Slater, RCSC.

Lt.-Col. H. C. F. Elliot, commanding officer of the First Battalion, Queen's Own Rifles of Canada, will take the salute in front of the Empress Hotel.

Following Protestant and Roman Catholic services on the lawns, the parade will be taken by bus to Victoria High School where a sports meet will be held at 1 p.m.

Prior to the meet, lunches will be served by women's auxiliaries.

Saanich Reeve Off to Rhodesia

Murphy to Resign Later This Month

By LESLIE MILLIN

Saanich Reeve Stanley Murphy has been appointed to a teaching post in Southern Rhodesia, and will resign as reeve when he signs a contract later this month.

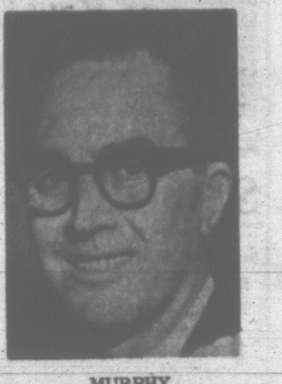

MURPHY
. . . to teach teachers

Saanich farmer Ed Lum immediately announced he would be a candidate at the forthcoming reeveship byelection, and Coun. Hugh Curtis said he is interested in running, but has not yet decided.

Reeve Murphy told the Times he was notified by telegram Friday he will teach at Gwelo Teacher's College, Gwelo, Southern Rhodesia, for two years.

"If it can be done, I'd like to have the contract extended beyond that, or transferred elsewhere," he said.

NOT ONLY PLACE

"I'm not dedicated to the proposition that Victoria is the only place in the world."

Reeve Murphy, 48, is married and has four children, the oldest of them 10.

He will "definitely" take his family with him to the new job.

"It'll be mixed work," he said, "teaching English as a second language—probably teaching teachers to teach English as a second language."

TEACHING 15 YEARS

Reeve Murphy has been teaching high school English at Victoria High School for 15 years.

He has tried for overseas postings in the past, but this is the first time he has been successful.

"A contract should come later in June," he said.

Gwelo is a city of about 33,000 persons on the Gwelo River in the southern part of Southern Rhodesia.

About 8,000 inhabitants are Europeans and the rest are Africans.

For Ed Lum, the reeve's announcement came as a welcome chance to try again for the reeveship.

In December's council election, Mr. Lum ran against Reeve Murphy and lost by only 184 votes, after leading most of the polls.

He said then he would try for office again.

"I'm definitely in the race" he said today.

Mr. Lum has indicated one issue on which he feels strongly is that of the recent controversial appointment of a new fire chief.

CHALLENGED REEVE

A Victoria first class fireman was appointed to the job, and Saanich firefighters protested at a recent council meeting.

Reeve Murphy refused to back down, and at that time Mr. Lum said he thought the firefighters had been given a raw deal.

He challenged the reeve to resign and run against him on the issue.

Coun. Curtis, who topped polls for councillor in December, said this morning only that he would give the reeveship serious thought.

TODD INTERESTED

Coun. Harold Todd, a seven-year veteran on council, said earlier he is interested in the reeveship.

Another name mentioned is Coun. Joseph Casey, a long-time councillor and former reeve who has the backing of popular councillor Leslie Passmore.

Coun. Casey is out of town, but said last week it was too early to speculate about the reeveship.

LUM
. . . second try

5 YOUTHS ATTACK OFFICER

A city policeman was attacked early today while making a routine check of the occupants of a car on a service station lot.

Police later arrested five young men.

Constable Murray MacArthur was checking the car when he was assaulted. He radioed for help and more police were on the scene within minutes.

The incident occurred at a service station at 1828 Oak Bay Avenue.

In police court this morning, Joseph A. Dand was charged with assaulting two police officers and with being drunk.

Each of the other four is charged with obstructing police and causing a disturbance. They are Alexander Kinghorn, Paul Statham, Robert Painton and Robert McLean.

The accused, all in their late teens or early twenties, were remanded without plea until Monday. Bail for each was set at $100 by Magistrate J. A. Byers.

KELTIC SPRITE, 130-pound Irish Wolfhound, biggest dog entered in obedience trials held here today, took a shine to Mrs. Evelyn J. Smith, which made Mrs. Smith thankful she raises golden retrievers. Sprite is owned by William Brennan and claims a list of honors as long as she is. (Photo by Strickland.)

Shipbuilder Hits Loss Of Gov't Job

Victoria shipbuilder Harold Husband today expressed disappointment over reports that a $10.8 million contract for Canada's second West Coast weather ship has been awarded to Burrard Dry Dock, North Vancouver.

"This leaves Victoria without a federal government shipbuilding job," said the general manager of Victoria Machinery Depot.

"We have felt the Victoria area should participate in the federal government building program and have made representation to that end," Mr. Husband said.

But in view of the reported award to Burrard there will be no further representation made, he said.

Transport department policy had been to award only one such large contract to the same yard.

Burrard built the other weather ship and getting the second will provide continuity of employment for the 150 workmen engaged on the job. They are assured of two years' work.

TOPICS of the DAY

Canon George Biddle will address the Mission to Lepers at Central Baptist Church on June 12 at 2 p.m.

* * *

Victoria Bonsai Club will hold its monthly meeting in the Health and Welfare Building, 1947 Cook, at 7:30 p.m. on Tuesday.

* * *

Victoria Social Credit Association will meet Monday at 8 p.m. at the Knights of Pythias Hall to elect officers for the Victoria federal riding.

* * *

Victoria Operatic Society will hold its annual meeting in the YMCA at 8 p.m. on Monday.

* * *

James Bay Golden Age Club will meet June 9 at 2 p.m. in Niagara Street Hall.

A woman who fell out of a moving car when the door swung open is in critical condition today at Royal Jubilee Hospital.

She is Leona Bolan, 27, of 4006 Carey Road.

She was a passenger in a car driven by John K. Bolan.

The accident happened early this morning on Market Street. The woman suffered head injuries.

* * *

Representatives of Victoria Construction and General Laborers' Union (local 1093), and Victoria Building Industries Exchange will meet Friday with conciliation officer William McLaughlin.

First meeting was held Friday to attempt to find a new agreement for the 220 members of the union local.

Laborers are seeking parity with Vancouver. Present Victoria hourly rate is $2.28, and in Vancouver $2.47.

* * *

A Victoria girl will be among 150 seniors receiving degrees from Walla Walla College Sunday.

Joan Le Marquand, daughter of Mr. and Mrs. J. M. Le Marquand, 1870 Ferndale, received her BS degree with a major in nursing from the Washington state liberal arts college.

She has accepted a position on the nursing staff of the Portland Sanitarium and Hospital, Portland, Ore.

The regular meeting of the Federal Superannuates will be held in the YMCA banquet room Tuesday at 2 p.m.

* * *

Members of Victoria Branch No. 5, Old Age Pensioners Association, will board buses in front of the B.C. Hydro Building on Blanshard Street Monday at 10 a.m. for their trip to Salt Spring Island.

* * *

"Sacred Cows, Religious and Political," will be discussed at Speakers' Corner, Beacon Hill Park, by the Victoria Local, Socialist Party of Canada, Sunday at 2:30.

$1.75 (Ouch) For Haircut

The price of a haircut in Victoria will be increased to $1.75 from $1.50 on June 15.

The increased price has been decided on by the Victoria branch of the Barbers' Union and follows closely a similar move by Vancouver.

All union shops in town will recognize the new prices.

Ask The Times

Q. How many cases of polio were there in the Greater Victoria area last year? Have there been any this year? L.B.

A. None; last case of polio in Greater Victoria was reported in 1961.

Q. Do you have to be a Canadian citizen to be eligible to vote in municipal, provincial and federal elections or to become an MP? B.J.R.

A. You must be either a Canadian citizen or a British subject to vote or hold public office.

Q. Could you please tell me who obtained the majority of the popular vote in the last general election in the U.S.A.—Kennedy or Nixon—and what the percentages were? O.G.F.

A. Kennedy edged Nixon 50.23 to 49.77 per cent in the popular vote.

MONDAY MEETINGS

Victoria Gyro Club: Empress Hotel, noon; Dr. James Hatter, director of B.C. Fish and Game Branch, "Wildlife of B.C."

Douglas Rotary Club: Tally-Ho Travelodge, 6 p.m.; Hugh Stephen, businessman, "Your City, 1970."

DOGS EARNING HIGHER DEGREES

OWNERS FUN TO WATCH TOO

How Still They Sit, But Will They Get Off the Sofa?

By PETE LOUDON

Bhilwara Dandylion, Lang Syne Faye and Bhilwara Lal Wallah sat staring into space in the Badminton Club Hall this morning.

And though they weren't moving a hair, they were earning degrees in higher education.

Their mistresses had said "Stay" and they stayed as if they were glued.

That's the astonishing thing at dog obedience trials. There were 40 dogs in the hall, but not one was barking, whining or scratching.

You could tell this was serious business. Bhilwara Dandylion and Lang Syne Faye, a corgi and a shetland sheep dog, earlier had earned their CD degrees and are working on their CDXs. (Companion Dog and Companion Dog Excellent.)

The dogs were intent on showing their breeding and training. Whatever the command—right turn, left turn, heel, stay, slow, jump, fetch it—they did it. You could have thrown a cat in their midst and these aristocrats wouldn't have raised an eyebrow.

Veterinarian Dr. M. L. Olsen commented, "They should have child obedience trials." He was checking each dog's fitness as they arrived at the Greater Victoria Dog Obedience Training Club examinations.

An old hand at the game, he agreed that many of the owners resemble their dogs—frowny dogs, frowny people; shaggy dogs, shaggy people. Without realizing, people often tend to choose dogs to match themselves, he said.

In some cases the owners are more fun to watch than the dogs they are putting through paces. One will bellow like a drill sergeant, another strut like a majorette. One thing they all have in common—they all but hug their dogs when the test is done.

There were poodles and corgis, collies, labs, golden retrievers, Belgian sheepdogs, cockers, whippets, poms and an Irish wolfhound taking turns in the ring.

Offstage or on, they ignored each other with classic nobility.

"They are happy, content and adjusted," said Dr. Olsen.

Just the same, we'd like to try them with the commands which dogs we know tend to ignore—"Get out of the flower bed, bring back that slipper, get off the sofa, let the nice postman go."

Now if the club could arrange a test like that, we bet there'd be more than 65 people watching.

ANGLICAN SERVICES
(Episcopal)

Christ Church Cathedral
Rockland and Quadra
The Very Rev. Brian Whitlow, M.A., M.Ed., B.D., Dean and Rector

8 a.m.—Holy Communion
9:30 a.m.—Family Communion and Instruction
11 a.m.—Choral Eucharist
Sermon: The Dean
7:30 p.m.—Evensong
Sermon: The Rev. E. W. S. Gilbert
Church School at the Memorial Hall (with Nursery) at 11 o'clock, and at the James Bay Hall at 10 o'clock.
Holy Communion:
Tuesday—11 a.m.
Thursday—7:15 a.m.
Mattins each weekday at 9:00 a.m.
Evensong each Weekday at 5:15 p.m.

ST. JOHN'S
Quadra at Mason
Rev. Canon George Biddle, Rector

8 a.m.—Holy Communion
9:30 a.m.—Family Service and School
11 a.m.—Sunday Schools
11:00 a.m.
MATTINS AND HOLY COMMUNION
"Action Stations"
Preacher: Rev. Colin A. Campbell
7:30 p.m.
St. Margaret's School Closing Service
Preacher, Canon Biddle

St. Mary's
Elgin Road
The Parish Church of Oak Bay
The Rev. Canon Hywel J. Jones, L.Th., Rector

8:30 a.m.—Holy Communion
11 a.m.—Choral Communion
Preacher: The Rector
7:00 p.m.—Evensong
Preacher: The Rector
Sunday School:
9:45 a.m.—Seniors.
11 a.m.—All other depts.
Nursery facilities.
Thursday:
10:30 a.m.—Holy Communion

ST. MATTHIAS'
Corner Richmond and Richardson
The Rev. Angus Cameron of Lundavra, O. St.J., B.A.

TRINITY II
11 a.m.—Choral Eucharist
Preacher: The Rector
7:30 a.m.—Evensong
Rev. Dr. Arthur Ashley
SUNDAY SCHOOL
9:45 a.m.—Main School and Bible Class
11:00 a.m.—Primary and Pre-Primary Departments
Nursery facilities will be available during the morning service
Thursday, June 11th
10:30 a.m.—Holy Communion

ST. LUKE'S
Parish Church of the University Area

TRINITY II
8 a.m.—Holy Communion
11 a.m.—Morning Prayer
7:30 p.m.—Evensong
NOTE: No Family Service at 9:30 a.m.

ST. PETER'S
St. Peter's Road at 3035 Quadra
Rev. K. M. King, Ph.D., Rector

8:30 a.m.—Holy Communion
Church School as usual, 9:30, 11
9:30 a.m.—YOUTH CHURCH
11 a.m.—MATTINS, SERMON
Preacher: Mr. Roger Bray
Wed., 10:30 a.m.—Communion

St. George The Martyr
Cadboro Bay and Maynard Roads
Serving Queenswood, Ten Mile Point, Uplands and Cadboro Bay
Rector: The Rev. N. S. Noel, D.D.

8 a.m.—Holy Communion
11 a.m.—Choral Eucharist
7:30 p.m.—Evensong
The Rector will speak on the World Mission and explain the purpose of the Questionnaire recently circulated throughout the Diocese.
Sunday School:
9:45 a.m. and 11 a.m.
ALL ARE WELCOME.

St. Barnabas'
Belmont and Begbie

TRINITY II
8 a.m.—Holy Communion (breakfast following)
11 a.m.—Holy Baptism, Sung Mass
7:30 p.m.—Solemn Evensong and Sermon
Holy Communion Daily
Thursday 11th: Feast of St. Barnabas:
7:30 a.m. and 9:30 a.m.
Rector: The Rev. Canon R. T. Page, M.A. 384-2978

ST. PHILIP'S CHURCH
Corner Eastdowne and Nell, Oak Bay
Rector: Lt.-Col. The Rev. R. O. Wilkes, M.C., C.D.

TRINITY II
8:30 a.m.—Holy Communion
11 a.m.—Holy Communion
7:30 p.m.—Evensong
9:45 a.m.—General Classes
10 a.m.—Teen Club
11 a.m.—Pre-School Classes

Conference Sunday At Government House

A conference of Canada's religious leaders will begin at Government House, Ottawa, Sunday and continue until Wednesday.

It has been called by Governor-General and Mrs. Georges Vanier in the belief that religion and family life are "vital to the future of Canada."

Bishop Denys Rankilor, bishop primus of the Reformed Episcopal Church of Canada, will represent Victoria at the conference.

"It will deal with the great moral and spiritual issues confronting Canada today, with special emphasis on the Canadian family," Bishop Rankilor said.

REAL STRENGTH

"The real strength of our nation lies in the spirit of her people. And that spirit can only be strong, vital and effective in world affairs when government and people alike are constantly mindful that their power and authority stem from God.

"No people can prosper or dwell secure, nor prove a blessing to mankind, if they habitually place the secular above the spiritual and narrow nationalism before the common welfare of all."

First United Church
Quadra and Balmoral Road
Minister: Rev. Robt. J. D. Morris, M.A., B.D.
Directors of Music: Mr. and Mrs. W. H. Gregory

LOYALTY SUNDAY
9:30 a.m. and 11:00 a.m.
"COMMUNION MEDITATION"
Baby Creche, Nursery, Sunday School at both Services
7:30 p.m.
"HEAVEN IN OUR HANDS"
Service of Dedication for Church School Teachers and all Superintendents for Victoria Presbytery.
Invocation—Mrs. J. W. Braithwaite
Scripture—Mr. T. S. McKeachie
Rev. Robert J. D. Morris at all Services.
The Sacrament of the Lord's Supper will be administered at all Services.
Ramp available north side entrance.
Visitors Cordially Welcome

METROPOLITAN UNITED CHURCH
PANDORA AT QUADRA
The Rev. F. E. H. James, D.D.
Choirmaster: Capt. J. M. Gayfer, Mus., Doc.
Organist: Mr. E. Boothroyd, A.R.C.T.

11:00 a.m.
"TO WHOM SHALL WE GO"
Dr. F. E. H. James
Nursery for Infants at 11:00 a.m., Church School 9:45 a.m. and 11:00 a.m.
7:30 p.m.
Dedication Service for Church School Teachers at 1st United Church
We Welcome Visitors

CENTENNIAL UNITED CHURCH
Gorge Road at David St.
Minister: Rev. S. J. Parsons, D.D.

11:00 A.M.
"THE DIVINE BACKDROP TO LIFE"
Church School—All Depts.
7:30 P.M.
"WE HUMAN BEINGS —A STUDY OF MAN"
Chapter 5: "God and His Purpose"
Director of Music: Mrs. G. W. Espin, A.T.C.L.
Organist: Mrs. Margaret Wilmshurst

THE CHURCH OF ST. AIDAN
(United Church of Canada)
Richmond at Cedar Hill Cross Road
University Area Church
Organist: Mrs. Vera Barclay
Rev. A. G. McLeod, B.A.
11 a.m.—"Tent and Altar"
7:30 p.m.—"Christian Living: Self"
Sunday School Nursery, 9:45 a.m. Grade 3 to Adult
11:00 a.m.—Infants to Grade 1 inclusive
11:20 a.m.—Junior Congregation, ages 7-12

Oak Bay United Church
Mitchell at Granite
Rev. Alexander Calder, B.A.
Rev. Thomas M. McMillan, B.A.
Organist and Choir Leader: R. W. Kreuger

Two Sunday Schools
Two Morning Services
"NO RESERVATIONS"
Guests at 11 a.m., Graduates of Oak Bay High School

Fairfield United Church
Fairfield at Moss
Minister: Rev. H. K. Johnston, B.A., B.D.
Director of Music: Mr. Rodney Webster, A.R.C.T.
Sermon Subjects:
11 a.m.—"I GIVE WHAT I HAVE"
7:30 p.m.—"LIVE BY THE SPIRIT"
Sunday School:
9:45 a.m.—Primary to Seniors
11 a.m.—Nursery, K.G., Primary

Belmont Ave. United
Belmont and Pembroke Streets
Minister: D. B. Sparling, B.D.
11:00 a.m.
"Service Club or Church"
Nursery Care:
S.S. at 9:45, ages 9 and over
11:00 a.m.—8 and under

CADBORO BAY UNITED
2625 Arbutus Road
Rev. C. Lennox Straight, B.A.
Sunday, 11:00 a.m.
Rev. C. F. Waite, D.F.C., M.A., B.D.
"THE LIGHT WITHIN"
Child Care for Infants

ST. SAVIOUR'S
Corner Henry and Catherine
(Just off Esquimalt Road)
Serving Victoria West

TRINITY II
8:00 a.m.—Holy Communion
11:00 a.m.—Sung Eucharist and Children's Church (Baby-sitting available)
7:00 p.m.—Evensong (said)
Thursday: Compline, 8:00 p.m.
Vicar, The Rev. R. N. Mugford, B.A., S.T.B.

ST. MARK'S
Balmoral Rd. (one block south of Town & Country Centre)
8 a.m.—Holy Communion
11 a.m.—Choral Eucharist
7 p.m.—Evening Prayer
Morning Service Every Sunday at ST. CHRISTOPHER'S (Carey and Tillicum) at 9:30 a.m.
Rev. Canon Robert Willis, Rector

Living Costs Hold

OTTAWA (CP) — Living costs in Canada in April were unchanged from March, as the consumer price index held at 135 at May 1, the Dominion Bureau of Statistics said Friday.

Churches

GOSPEL HALLS AND CHAPELS

ROSS BAY GOSPEL HALL
Corner of May and Joseph Streets
Sunday:
10:00 a.m.—Worship and Breaking of Bread.
12:00 noon—Sunday school and family Bible Hour. Speaker, Mr. Lawrence Wallace.
7:30 p.m.—Gospel service. Mr. Albert Grahame, of Calgary.
Thursday:
8:00 p.m.—Prayer and Bible study.

QUADRA BIBLE CHAPEL
Tolmie Ave. and Jackson Street
Sunday:
9:45 a.m.—Sunday school.
11:00 a.m.—Prairie Gospel team, from Prairie Bible Institute. (See display advertisement.)
12:00 noon—The Lord's Supper.
7:30 p.m.—Evening service, Mr. H. C. Sheppard of Duncan, B.C.
Wednesday:
7:45 p.m.—Prayer and Bible study.

WESTVIEW GOSPEL CHAPEL
313 Brunswick Place
Island Hwy. at Tillicum Rd.
Sunday:
9:30 a.m.—The Lord's Supper.
11:15 a.m.—Sunday school and Bible classes.
7:30 p.m.—Gospel service; speaker, Mr. Tom McPike.
Wednesday:
8:00 p.m.—Prayer and Bible study.

VICTORIA GOSPEL HALL
935 Pandora Avenue
9:30 a.m.—Sunday school.
11:15 a.m.—Worship and Breaking of Bread.
7:30 p.m.—Gospel service. Speaker, Mr. William Wilson, of Vancouver, B.C.
Tuesday, 8:00 p.m.—Bible reading.
Thursday, 8:00 p.m.—Prayer meeting.

OAKLANDS CHAPEL
Fernwood and Cedar Hill Roads
Sunday:
9:30 a.m.—The Lord's Supper.
11:15 a.m.—Family Bible Hour and Sunday school; speaker, Dr. D. Horton.
7:30 p.m.—Evening service; speaker, Mr. J. W. Robertson.
Thursday:
10:30 a.m.—Ladie's coffee hour.
8:00 p.m.—Prayer and Bible study.

BETHESDA CHAPEL
Corner Oak Bay Ave. and Davie St.
Sunday—
9:45 a.m.—Sunday school and Bible class.
11:15 a.m.—Worship and Breaking of Bread.
7:30 p.m.—Gospel service; speaker, Mr. Stan Olliver.
Wednesday—
8:00 p.m.—Prayer and Bible study.

MILNES LANDING GOSPEL CHAPEL
Sunday, 6:45 p.m., The Family Hour
Speaker, Mr. Henry Blakeney
Wednesday, 7:30 p.m., Bible study.

LUTHERAN

LUTHERAN CHURCH OF THE CROSS
Cedar Hill and Cedar Hill Crossroad
Rev. V. E. Propp—GR 7-3651
Divine worship and Sunday School .... 11:00 a.m.
E.L.C. Can.—The merged AMERICAN LUTHERAN CHURCH serving Christ and the Community.

HOPE LUTHERAN CHURCH
(MISSOURI SYNOD)
1936 Carrick at Dean
The Rev. L. M. Carlson, pastor, 386-5786.
Divine worship .... 10:30 a.m.
Sunday school and Bible class .... 9:30 a.m.
A Church of "The Lutheran Hour" and "This Is the Life."

GRACE ENGLISH LUTHERAN CHURCH, L.C.A.
1273 Fort Street EV 3-5268 and EV 3-3637
Sunday church school ..... 9:45 a.m.
The service .... 11:00 a.m.
Visitors especially welcome.
Rev. W. A. Williams, pastor.

UNITED

GORDON HEAD UNITED CHURCH
4375 Torquay Drive
9:45—Kindergarten-primary.
9:45—Morning worship. Nursery provided.
Sunday school, 11 a.m., Primary, Jr. Intermediate Department
J. Millard Alexander, B.A., minister.

ESQUIMALT UNITED CHURCH
Admirals Road at Lyall Street
Church School (all ages), 9:30 a.m.
SERVICES OF WORSHIP
9:30 and 11 a.m.
Director of Music, Mrs. Ruth Powell
Minister: Rev. G. Howard Turpin, B.A.

CORDOVA BAY UNITED CHURCH
5166 Cordova Bay Road
Sunday school all departments except Senior at 9:30 a.m.
All departments at 10:10 a.m.
11:30 a.m., morning worship.
J. Millard Alexander, B.A. minister.

GORDON UNITED CHURCH
885 Goldstream Avenue
Rev. Bill Van Druten
Worship Services and Church School
9:30 and 11:00 a.m.

EVANGELICAL FREE CHURCH

PARKDALE EVANGELICAL FREE CHURCH
3281 HARRIET RD.
SUNDAY SCHOOL, 9:45 A.M.
SERVICES 11:00 A.M., 7:00 P.M.

CHURCH OF CHRIST

CHURCH OF CHRIST
1630 Fernwood Road
Bible study, 10:30 a.m.
Communion, 11 a.m.
Gospel service, 7:30 p.m.
Phone GR 9-3743

METHODIST

FREE METHODIST CHURCH
1620 Cook Street EV 3-1889
Pastor, Rev. J. S. James
9:45 a.m.—Sunday school hour.
11:00 a.m.—Morning worship.
7:00 p.m.—Evening worship.

SOCIETY OF FRIENDS

SOCIETY OF FRIENDS (QUAKERS)
MEETING FOR WORSHIP
SUNDAY, 11 A.M.
VISITORS WELCOME
1831 FERN ST.

SPIRITUALIST

OPEN DOOR SPIRITUALIST CHURCH. 1620 Cook. SUNDAY, 11 a.m., 7:30. Fellowship service, Rev. E. Tingley. Clairvoyance. THURS., 8 p.m., T. Raynbird. Clairvoyance. HEALING. WELCOME. Tea, Saturday, 13th.

CHRISTIAN SPIRITUALIST CHURCH
725 Courtney Street
Sunday, May 31, 7:30 p.m.
Trance address by the pastor, followed by questions and messages.

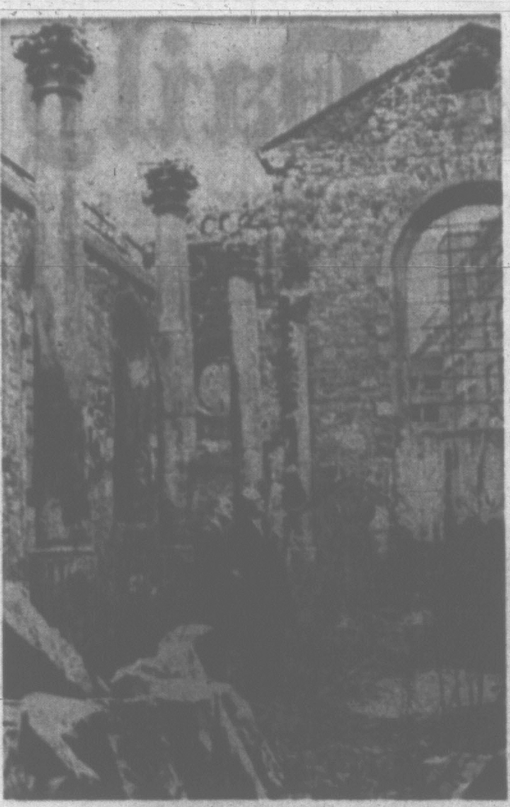

CHURCHILL MEMORIAL in U.S. will be the Church of St. Mary the Virgin, devastated by bombs during raids on London in the Second World War. The church will be rebuilt as a memorial to Sir Winston Churchill at Fulton, Mo. Showing some of the features of the church to a visiting journalist is Marshall Sisson (right) who will supervise the reconstruction. The church was built by Sir Christopher Wren in 1670-76. Fulton, Mo., was the site of Churchill's famed "Iron Curtain" speech. (CP Wirephoto from British Information Service.)

FREE CONCERT of works by Haydn, Bach, Brahms and Mendelssohn will be given by the Simpson Chorale of San Francisco in the Alliance Church, 1039 Yates Street, tonight at 8. Russell J. Marshall, baritone, formerly of Victoria Alliance Church, is director and soloist with the chorale, which will also be heard at the 11 a.m. Sunday service.

PREACHER at a service for church school teachers and superintendents in First United Church Sunday evening will be Rev. Robert J. D. Morris, minister at the church since July, 1963. Mr. Morris will speak on the subject Heaven in Our Hands. All Sunday school teachers in the Victoria United Church presbytery are invited.

CATHEDRAL TAKING FOOD

The congregation of Christ Church Cathedral is collecting food this Sunday for Camp Columbia on Thetis Island, which provides camps for young people of varying ages through the summer season.

Baskets will be hung in the narthex of the cathedral and parishioners are invited to fill them with canned foods, fruit, vegetables, jams, milk, peanut butter, powdered milk, sugar and flour.

EMMANUEL BAPTIST CHURCH
Fernwood at Gladstone
Rev. Alvin C. Hamill, B.A., B.D.
Minister
11:00 a.m.
"Does Man Go Too Far?"
Mr. Reginald Pridham
7:30 p.m.
Hear Redd Harper at First Baptist Church.
No Service Here

CENTRAL BAPTIST
833 Pandora Ave. — Rev. R. D. Holmes, B.Th., Pastor
We Preach Christ Crucified, Risen and Coming Again
9:45 a.m.—Sunday School for all ages including Adult Bible Class.
11::00 a.m.—"A DEAD CHURCH"
7:30 p.m.—"The Faith That Saves"
9:00 p.m.—Y.P. Fireside
Thursday, 7:30 p.m.—Meeting for Prayer and Praise.
WHERE EVERY VISITOR IS AN HONORED GUEST

FIRST BAPTIST CHURCH
Quadra at Mason Rev. John A. Watson, B.A., B.D.
J. B. Tunstall, Organist and Director of Music
Church Schools: Junior and Senior, 10:00 a.m.
Kindergarten and Primary, 11:00 a.m.
11:00 a.m.
REDD HARPER
"Singing Evangelist from Texas"
Solo — Merna Dighton — Broadcast CKDA
7:30 p.m.
REDD HARPER
Everyone Welcome.

ST. ANDREW'S PRESBYTERIAN CHURCH
Downtown—Douglas St. at Broughton
The Very Rev. J. L. W. McLean, C.D., M.A., D.D.
The Rev. Charles A. Scott, B.A., B.D.
11:00 a.m. and 7:30 a.m.
DR. F. PAUL McCONKEY of Seattle
Organist and Choirmaster: C. C. Warren, L.R.S.M., A.T.C.M.
WE WELCOME VISITORS

Gorge Presbyterian Church
Tillicum Road and Walter Ave.
11:00 a.m.
"A COMMON MISTAKE"
Church School:
9:45 a.m. — Ages 9 to 15
11:00 a.m. — Ages 3 to 8
Rev. W. J. Klempa, M.A., Ph.D.

KNOX PRESBYTERIAN CHURCH
2964 Richmond Avenue
Organist—Reginald Cox
11:00 a.m.—Sunday School
11:00 a.m.
"SAVING GRACE"
REV. A. A. RATTRAY, Ph.D.

NEWS OF CITY CHURCHES

Crowd of 2,000 Expected At Annual Rally in Park

More than 2,000 children and adults are expected to attend the Greater Victoria annual church school and youth rally in Beacon Hill Park Sunday at 3 p.m.

In the event of bad weather it will be held in Metropolitan United Church.

Special attraction this year is the famous cowboy evangelist Redd Harper from Hollywood, who was starred in the Billy Graham films, "Mr. Texas" and "Oil Town, U.S.A."

Mr. Harper will sing some of his own popular compositions, including Lord Keep Your Hand on Me and In Each Step of the Way, which have been featured in his films.

The Rotary Boys Choir will sing with him.

Mr. Harper will lead a young people's song fest at the top of Mount Tolmie at 7 p.m. Sunday. He will also conduct services in First Baptist Church at 11 a.m. and 7:30 p.m.

* * *

The Sanctuary Choir of Metropolitan United Church, conducted by Dr. James M. Gayfer, will sing at the morning service, with Eric Boothroyd at the organ.

Their selections are Lord, I Have Loved the Habitation of Thy House (Torrance) and Forth, in Thy Name, O Lord, I Go (Orlando Gibbons).

Mr. Boothroyd will play the organ prelude Fantasie in C (Cesar Franck).

There will be no evening service at Metropolitan, as the congregation will be attending a dedication service for Sunday school teachers in First United Church.

* * *

The choir of First United Church, directed by W. H. Gregory, will sing the anthem, Twenty-Third Psalm (Crimond), at the 9:30 service.

At 11 a.m. it will sing the anthems, Old Hundredth (arr. Williams), and O God of Bethel (Orlington), and at 7:30 p.m. As Thy Days, So Shall Thy Strength Be (Thiman) and the Twenty-Third Psalm (Crimond).

The sacrament of the Lord's Supper will be administered at all services.

* * *

Lorna Griffiths will be guest soloist with the choir of St. Andrew's Presbyterian Church Sunday morning.

The choir, directed by organist C. C. Warren, will sing the anthem, Come, Holy Ghost (Clark), at the morning service and Surely the Lord Is in This House (Mueller) at the evening worship.

Guest preacher at both services will be Rev. F. Paul McConkey, DD, former minister of First Presbyterian Church, Seattle.

The evening service will be broadcast over CJVI.

* * *

The closing service of St. Margaret's School will be held in St. John's Anglican Church Sunday at 7:30 p.m. when Canon George Biddle will be the preacher.

There will be Holy Communion at 8 a.m. and again at 11 a.m.

* * *

Reginald Pridham, moderator of the Island Baptist Association, will be guest speaker at the 11 a.m. service in Emmanuel Baptist Church. His subject is Does Man Go Too Far?

There will be special music by the choir under the direction of Mrs. Isabelle Goodwin.

There will be no evening service, as the congregation will be joining with other Baptist congregations at First Baptist Church to hear Redd Harper, the singing evangelist.

* * *

Don Masterson and a ladies' trio from the Prairie Bible Institute, Three Hills, Alta., will sing at Quadra Bible Chapel at 11 a.m., and Parkdale Evangelical Free Church, 3281 Harriet Road, at 7 p.m.

Mr. Masterson is on the faculty of the Prairie Bible Institute. The trio is composed of Priscilla Soderstrom, Louisa Olson and Hildie Reimer, with Jean Bergland at the piano.

British-Israel Meet

John Kirk of Vancouver will speak on An Appointment With God at a public meeting of Victoria British-Israel Association in the Newstead Hall, 734 Fort Street, Tuesday at 7:45 p.m.

PRAIRIE GOSPEL TEAM
From Prairie Bible Institute
Vocal and Instrumental Numbers
Bible Message
HEAR THEM AT
QUADRA BIBLE CHAPEL
Tolmie Avenue and Jackson Street
SUNDAY AT 11:00 A.M.
Parkdale Evangelical Free Church
3281 Harriett Road
SUNDAY AT 7:00 P.M.

GLAD TIDINGS PENTECOSTAL
Pentecostal Assemblies of Canada — 842 North Park Street
Pastor: Rev. Eric A. Hornby—Assistant Pastor Frank Funk
9:45 a.m.—Sunday School
11:00 a.m.
DISCERNING THE LORD'S BODY
• Missionary and Communion
7:30 p.m.
IS HELL TRUTH OR TRADITION?
• A plain talk on a vital subject.
WELCOME TO OUR FULL GOSPEL CHURCH. WE PREACH SALVATION NOW—DIVINE HEALING—BAPTISM IN THE HOLY SPIRIT—JESUS SOON RETURN

ALLIANCE CHURCH
DONT' MISS . . . TONIGHT 8 P.M.
SACRED CHORALE
Simpson Bible College of San Francisco—
A Great Musical Programme.
9:55 a.m.—Sunday School
11 a.m.—Simpson Chorale in a different concert
7 p.m.—"IN TIMES LIKE THESE"
ALLIANCE CHURCH
1039 Yates Street — Rev. T. W. Chapman

NORTH DOUGLAS PENTECOSTAL TABERNACLE
Corner Douglas Street and Canterbury Road
Pastor: Rev. C. Fawcett — 479-4051
9:45 a.m.—Sunday School and Bible Classes
11:00 a.m.—Morning Worship
7:15 p.m.—Evangelist Service and Singspiration
Tuesday, 7:30 p.m.—Prayer and Bible Study
Friday, 8:00 p.m.—Young People's Service
You Are Always Welcome at Every Service
"Pentecostal Assemblies of Canada"

KINGDOM MINISTRY (British Israel)
Newstead Hall, 734 Fort St. — Leader: Mr. A. A. Fryer
Speaker: "CAPTAIN R. W. PROTHEROE of Vancouver
Subject: "LATER THAN WE THINK"
Sunday, 7:30 p.m. — All Welcome

VICTORIA BRITISH-ISRAEL ASSOCIATION
Tuesday, June 9th, 7:45 p.m.
Newstead Hall, 734 Fort Street
Speaker: MR. JOHN KIRK of Vancouver
Subject: "An Appointment With God"
A fine speaker with a good subject.

CHRISTIAN SCIENCE
First Church of Christ, Scientist
Chambers St. and Pandora Ave.
A Branch of The Mother Church, The First Church of Christ, Scientist, in Boston, Massachusetts
SUNDAY SERVICES
11:00 a.m. and 7:30 p.m.
Subject
"GOD THE ONLY CAUSE AND CREATOR"
Sunday School, 11:00 a.m.
Testimony Meeting
Wednesday, 8:00 p.m.
FREE PUBLIC READING ROOM AND LENDING LIBRARY
1210 BROAD STREET
ALL ARE WELCOME

VICTORIA TRUTH CENTRE
"There is an Answer to Every Prayer—A Solution to Every Problem."
Rev. Emma M. Smiley
Minister
11:00 a.m.
"The Lord's Prayer
11:00 a.m.
Children's Church
7:30 p.m.
"For We Be Brethren"
Wednesday Meetings, 8 p.m.
All Welcome — 1201 Fort Street

VICTORIA PRAYER GROUP
(Undenominational)
HEALING STUDIES
Cathedral Memorial Hall
Wednesday, June 10th
2:00 p.m.
Open to All

Christadelphian Hall
Kings at Blanshard
Sunday School—9:45 a.m.
Memorial Service—11:00 a.m.
7:30 p.m.
"Knowledge of God and Responsibility To Him"
J. Brierley

NAZARENE
2571 QUADRA STREET
11:00 a.m.—Worship
7:00 p.m.—Evangelistic

APOSTOLIC
Blanshard at Queens
Pastor R. E. S. Toms
11 a.m. and 7:30 p.m.
MARVIN FAST
Dynamic Missionary for Japan in Two Great Services
Tues., 8 p.m., Bible Study

EMMANUEL BIBLE CHAPEL
Princess and Chambers
FULL GOSPEL
- 9:45 a.m.—Sunday School
- 11 a.m.—Believers Worship and Ministery
- 7 p.m.—Evangelistic Rally
- Weeknites Tues., and Friday, 8 p.m.

C. Kingfield, Pastor

Church of Our Lord
Humboldt and Blanshard Streets
11 a.m.—Morning Prayer
"Life's Ifs and Buts"
7:30 p.m. Evensong
"A Text for Scoffer And Saint"
Rev. Melvin Dobson, B.A. at Both Services
Visitors are Cordially Invited to all Services at Victoria's Historic Reformed Episcopal Church

THE SALVATION ARMY
Victoria Citadel
131 Pandora Ave.
Major and Mrs. John Morrison
Officers in Charge
SUNDAY
11:00 a.m.
Holiness Meeting
7:30 p.m.
Bright Gospel Service
9:45 a.m.
Sunday School
Wed., 8:00 p.m.—Midweek Bible Study and Prayer Meeting
Thurs., 2:00 p.m.—Home League: An hour of fellowship for the ladies.
Fri., 8:00 p.m.—Evening Home League Group.
A Welcome awaits you at the Citadel

Prelude To Wedding Bells

Mr. and Mrs. K. C. Moffat, 3541 Cardiff Place, announce the engagement of their daughter, Joan Irene, to Mr. Roger Frank Hollick, son of Mr. and Mrs. William Hollick of Victoria. The wedding will take place on Saturday, June 27 at 7:30 p.m. in St. Mary's Anglican Church with Canon Hywel J. Jones officiating. Mr. Hollick attended the University of British Columbia and is a member of the Phi Gamma Delta fraternity. (Miss Moffat's photo by Jus-Rite Portrait Studio and Mr. Hollick's by Chapman Photography.)

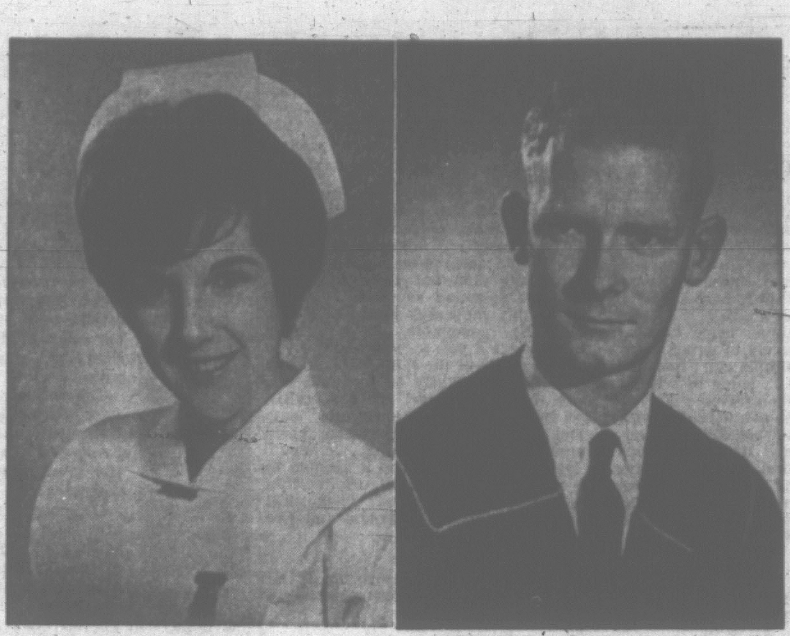

Mr. and Mrs. Keith E. Davis of Vancouver announce the engagement of their only daughter, Keatha Jean, to Mr. William Floyd Buckham, son of Mr. and Mrs. Joseph Buckham of Vancouver. The wedding will take place on Saturday, June 13 at noon in Corpus Christi Roman Catholic Church, Vancouver. Fr. James F. Carney will officiate. Miss Davis is a 1963 graduate of St. Joseph's Hospital. Her fiance is a 1963 graduate in arts from the University of British Columbia. (Miss Davis' picture by Leonard Holmes, Mr. Buckham's by Campbell, Vancouver.)

Mr. and Mrs. Donald Thom, 1131 Roy Road, announce the engagement of their daughter, Audrey Rose, to Mr. David James McNutt, son of Mrs. Isobella McNutt, 816 Hutchinson Avenue, and the late Mr. D. J. McNutt. Rev. J. A. Roberts will officiate at the marriage in St. Paul's Naval and Garrison Church, to be held on Wednesday, July 17 at 7 p.m. (Meyers Studio photo.)

Mr. and Mrs. K. G. Matthews of London, England, announce the engagement of their eldest daughter, Geraldine Ann, to Mr. Gary Wayne Smele, only son of Mr. and Mrs. Frederick Smele, 1852 Chestnut Street, Victoria. The wedding will take place on Saturday, June 27 at 7:30 p.m. in Christ Church Cathedral with Dean Brian Whitlow officiating.

The engagement is announced of Sharon Muriel Holdridge, eldest daughter of Mr. and Mrs. W. F. Holdridge, 309 Oliver Street, to Mr. Glenden Higgins, son of Rev. and Mrs. A. I. Higgins of Toronto. The wedding will take place in First United Church on Saturday, July 4 at 3 p.m. Rev. Higgins will officiate at his son's marriage. (Photo by Irving Strickland.)

The engagement is announced of Anne, daughter of Mrs. Joseph Shyshka, Porcupine Plain, Sask., and the late Mr. Shyshka, to Mr. David Frederick Juul Ulrich, son of Mr. and Mrs. K. J. Ulrich, 2365 McNeill Avenue, Victoria. The wedding will take place on Saturday, June 27 at 7 p.m. in St. John's Anglican Church with Canon George Biddle officiating. (Photos by Chapman Photography.)

Arranged by
PAT DUFOUR
Women's Department

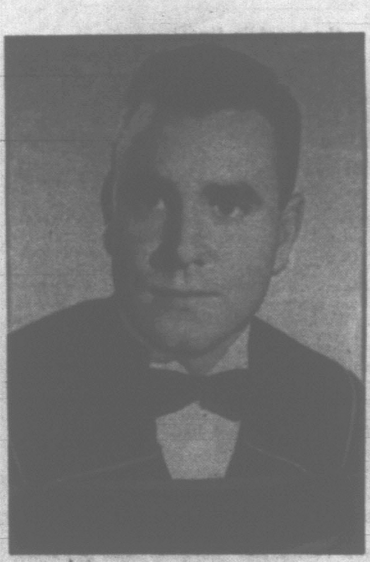

The engagement is announced of Judith Anne, daughter of Mrs. Ainslie Worthington, Bickerton Court, and the late Mr. Worthington, to Mr. Neil Edward Paget, son of Mr. and Mrs. Arthur F. Paget, 841 Pemberton Road. The marriage will take place on Saturday, July 11 at 3 p.m. in First United Church with Rev. Leighton Streight officiating. (Photos by Campbell, Vancouver.)

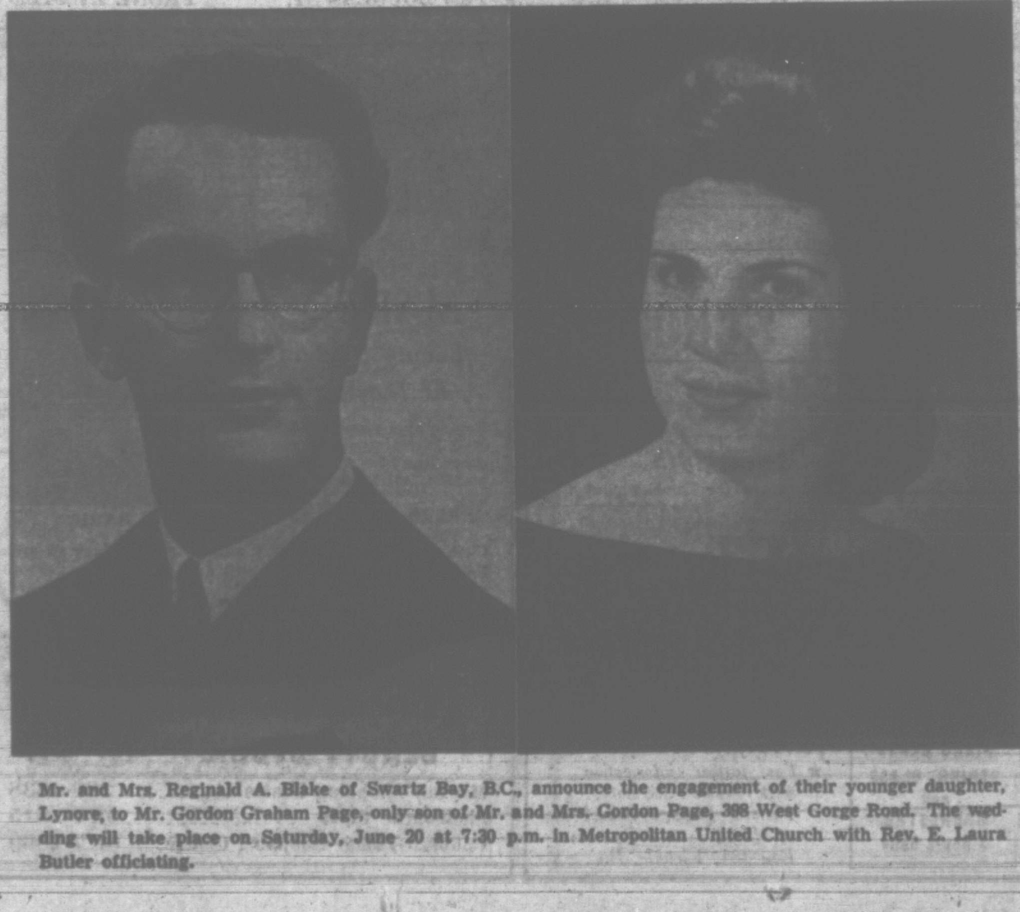

Mr. and Mrs. Reginald A. Blake of Swartz Bay, B.C., announce the engagement of their younger daughter, Lynore, to Mr. Gordon Graham Page, only son of Mr. and Mrs. Gordon Page, 398 West Gorge Road. The wedding will take place on Saturday, June 20 at 7:30 p.m. in Metropolitan United Church with Rev. E. Laura Butler officiating.

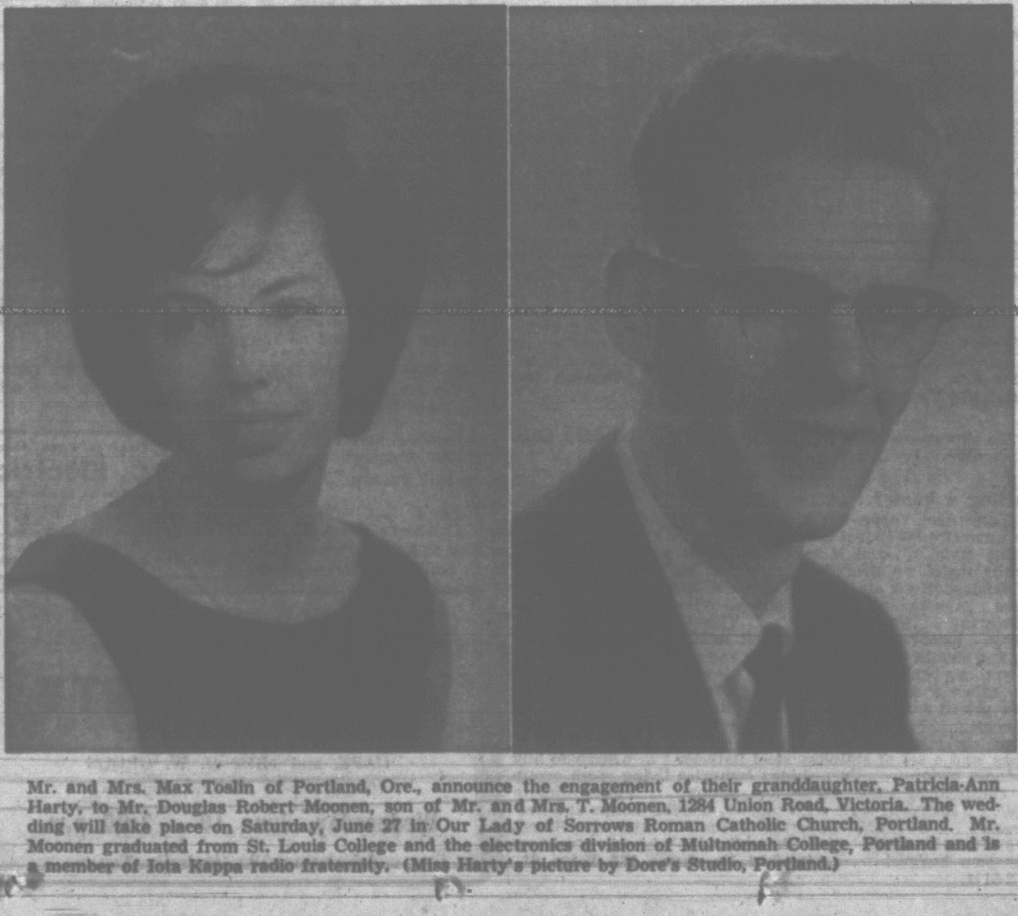

Mr. and Mrs. Max Toslin of Portland, Ore., announce the engagement of their granddaughter, Patricia-Ann Harty, to Mr. Douglas Robert Moonen, son of Mr. and Mrs. T. Moonen, 1284 Union Road, Victoria. The wedding will take place on Saturday, June 27 in Our Lady of Sorrows Roman Catholic Church, Portland. Mr. Moonen graduated from St. Louis College and the electronics division of Multnomah College, Portland and is a member of Iota Kappa radio fraternity. (Miss Harty's picture by Dore's Studio, Portland.)

Doing The Town

with DOROTHY FRASER

Our hearts are young and gay . . .

If you're young in years . . . or at heart . . . Love gay clothes with a flair . . . the new Madam and Eve Shop will delight you . . . They have the most entrancing things to wear . . . suits and coats and dresses . . . imaginative sportswear . . . slims and sweaters and accessories like handbags and costume jewellery . . . quite different from what you usually see . . . And sizes start as small as three . . . right up to 15 . . . Moreover, while this shop may look like a boutique, price tags are pleasantly reasonable . . . you're not likely to wreck your clothes budget if you spot something you simply can't resist! . . . We're mad about the Polly Peck dresses . . . some of which, admittedly, are slightly on the mad side themselves . . . In a more restrained mood are the Italian hand-knit suits with brass buttons, four fake pockets, long-sleeved silk blouses . . . The camelhair skirts, Bermuda shorts and overblouse tops trimmed with handstitching . . . You'll find lots of separates or 2-piece outfits . . . And it seemed to us . . . perhaps in keeping with last week's Swiftsure . . . that we detected a distinct . . . and very attractive . . . nautical touch on many of the dresses and tops . . . **Madam and Eve Shop, Trounce Alley, EV 3-7177.**

For a sweet young mermaid: Ruffled white cotton eyelet cover-up . . . over matching bikini . . . and white eyelet swim cap.

For a foot-happy summer . . .

The trouble with most of the nice stores we call on . . . like Munday's . . . is, they're modest . . . They won't come out like Cassius Clay and say "I am the greatest" . . . We, however, have no such reticence . . . and having had a good look at all Munday's have to offer . . . both in front and behind the scenes . . . we don't hesitate to tell they're one of the finest shoe stores in this country . . . both from the calibre of fine shoes they sell . . . and the very wide range of styles, colors and sizes they carry . . . Last visit we were smitten with their Joyce shoes . . . marvelously soft and flexible . . . intriguingly styled . . . The one called "Left Bank" is a chic plain pump with roll top and little set-back heel of the kind Mrs. Jacqueline Kennedy usually wears . . . comes in white, and black . . . antiqued platinum, Irish oats, cinnamon and red sweet calf . . . also pink, orange and sky blue . . . Dressy enough for any occasion . . . "Time Saver" has low stacked heel and a rippled rubber sole which literally propels you forward and takes the effort out of walking . . . perfect for the woman on-the-go . . . White and most of the colors already mentioned . . . "Count Down," debuts in white, red or beige patent, as well as sweet kid . . . Lots more, too, and all at one price, $14.95 . . . **Munday's, 1203 Douglas St., EV 3-2211.**

Light colored and white patent shoes will twinkle on many a shapely foot this summer.

Delightful togs for toddlers . . .

Having just paid one of our periodic visits to Wilson's Junior Shop . . . we can hardly wait to pass along this word to doting grandmothers and fond aunts . . . not to mention practical-minded mothers of small fry . . . Wilson's have a collection of the most adorable children's dresses, suits and etceteras we've seen in many a long day . . . Take the little Swiss velvet dresses . . . daintily embroidered with brightly-colored Alpine wild flowers . . . the suspendered skirts, slacks and vests . . . also in velvet . . . and colorfully abloom in the most unexpected places . . . or the corduroy slacks with they're real sturdy and can be tossed right into the automatic washer and dryer! For little men we like the navy knit "commodore" suits . . . with either long or short pants . . . matching tam like a French matelot's . . . and even a white-corded whistle to hang around his neck and slip into his pocket . . . And for the infants, there are sweaters, play suits, bonnets and blankets in wide cotton mesh . . . insulated so they're cool in summer and warm in winter . . . Very inexpensive as well as pretty and practical . . . **W & J Wilson Limited, 1221 Government St., EV 3-7177.**

In Paris when it drizzles: rain ponchos in waterproofed printed taffeta. All-enveloping and practical.

Canadian furs . . . the world's finest . . .

Just back from the East, where he's been attending the fur fashion shows, is Mr. Scuby of Scuby Furs . . . and with him a collection of new fur garments the like of which we doubt has ever been seen in Victoria! . . . Beautiful furs superbly styled . . . Everything from "little" furs in the shape of stoles, capelets and jackets . . . to magnificent full-length minks in dark ranch, sapphire and mocha shades . . . A speckled black and white kidskin coat, trimmed with leather, is an eye-catcher . . . Little white fox capelets so perfect for evening . . . Light-weight, silky-soft black broadtail jackets with grosgrain ribbon inlays giving an interesting striped effect . . . And in this small broadtail and inlay, straight cut stoles which are very new this year, and extremely handsome and versatile . . . There are some beautiful shades of China mink in jackets and ¾-length coats . . . And we noticed some excellent buys on black and grey Persian lamb jackets with mink collars . . . We hear an old friend in furs . . . Hudson seal . . . is staging a comeback . . . at Scuby's of course . . . We'd like to add that Scuby's are furriers who really know their business . . . that you can rely on them 100% . . . **Scuby's Furs Limited, 911 Government St., 385-4361.**

Nothing beats the snowflake-cool look of all white . . . against warm, golden sun-tanned skin.

Strawberry shortcake de luxe . . .

They say a dish is only as good as the ingredients that go into it . . . and isn't it the truth? . . . Take strawberry shortcake, for example . . . to our mind the most delectable dessert ever concocted . . . but to bring out its full delicious flavor, you need real whipped cream . . . nothing else tastes quite the same . . . in fact a substitute is a real insult to our wonderful B.C. strawberries! . . . So next time you plan a luscious berry dessert, ask your Northwestern Home Service Salesman for a bottle of their fresh local whipping cream . . . It's unconditionally guaranteed . . . delivered fresh to your door daily . . . and what a convenience and time-saver this is! . . . Your Northwestern milkman has lots of other good things, too . . . pink lemonade which is a fine thirst-quencher these warm days . . . and a brand new product . . . Velvet Cream Cheese . . . the like of which you've never tasted, and about which we'll tell you more next time . . . Getting back to strawberries, enjoy plenty of them this month . . . laden with fresh Northwestern Creamery whipped cream . . . (and for successful whipping, be sure to have the bowl and beater, as well as the cream, all ice cold) . . . **Northwestern Creamery, 1015 Yates St., EV 3-7147.**

"Double decker" cafe curtains are an interesting treatment for small-windowed rumpus rooms.

Flowers . . . the first and last word . . .

We can't think of a single occasion in life on which flowers are not the perfect gift, or accompaniment . . . or the one perfect expression of feeling . . . From birth to death . . . and at all the big and little milestones in between . . . That's why whenever we go into Brown's the Florist and watch the girls making up baskets and corsages, bridal bouquets and funeral sprays . . . graduation nosegays and cute pottery and flower arrangements for mothers of new-born infants . . . we feel as if we're witnessing a little slice of life . . . You'll never wonder why so many people seem to prefer Brown's for flowers when you see their gorgeous array of blooms . . . most of which are grown right here in their own greenhouses . . . filling the shop with fragrance and a kaleidoscope of color . . . Right now there's a profusion of stocks and snaps . . . carnations and mums . . . long-stemmed gladioli and lush potted hydrangeas . . . Some of the colors are quite unusual . . . all are very lovely . . . The principal thing about Brown's flowers is that they're good flowers . . . they're cut at their peak . . . delivered the same day . . . So you're never taking any chances when you order from . . . **Brown's the Florist, 618 View St., EV 6-5545.**

To slip over a nightdress: Long, loose toga hanging from the shoulders, open on both sides.

Starting a home? . . .

Your own "hope chest" . . . plus Standard Furniture's "De Luxe Group" is just about all it takes to start a new home in fine style . . . and if marriage is on your mind in the months ahead, we strongly suggest you see this package deal at Standard right away . . . Complete furnishings for three rooms . . . with extras like lamps, pillows and bedspread thrown in . . . for only $599! . . . This is really good furniture . . . hand-rubbed walnut, well made and well designed . . . and should there be some piece you don't particularly care for, you can replace it with another piece of equal value . . . or even select a whole new grouping of higher priced . . . or lower priced furniture . . . stepping the total price either up or down . . . Moreover, you get three free bonuses: a hostess set of six glasses in carrying frame . . . set of breakfast dishes, and a set of stainless steel flatware . . . when you buy a 3-room group . . . Furnishings comprise living room group . . . chesterfield suite, tables and lamps . . . 5-piece dinette suite . . . Bedroom suite with pillows, boudoir lamps and bedspreads . . . We think it's terrific value . . . And with Standard's attractive budget plan, there shouldn't be any strain on your own budget! . . . **Standard Furniture, 737 Yates St., EV 2-5111.**

In Step With Style

It's Time To Pamper Those Furs

By Nona Damaske

If you own a fur coat or fur piece you probably invested more in this article than in any other single item in your wardrobe.

Damaske

Do you give your furs the treatment and respect that the investment warrants?

If you treasure your furs and want them to justify your financial outlay, you will find it pays in greater beauty and longer wear to follow a few inexpensive, simple rules.

There is no rule of thumb which says your coat must be professionally stored, but if you are to attend to this chore yourself there are certain rules to follow.

You do not put away winter dresses and suits without having them cleaned . . . give your furs the same care.

You may think your fur looks just great but like any other wearing apparel it gradually gathers a film of grime.

During the time you wear your fur coat you shake it out, brush it gently and perhaps hang it out on a breezy, fresh but dull day. (Furs generally are not sun worshippers.)

Before storage is the time for that once-a-year professional cleaning. An experienced furrier is the only one who has the knowledge and equipment to correctly clean furs. Perhaps not every year, but certainly every other year have your furs glazed. Glazing renews the natural lustre and highlights.

A good furrier will carefully examine your coat . . . loosen the lining and examine the skins for small tears or weak spots. Have small repairs attended to before they are major casualties.

If your coat is to be stored professionally you need concern yourself no further, but if you are going to keep your furs at home all summer here are a few do's and don'ts:

Do not store your furs in plastic . . . use an old cotton sheet to make a loose airy covering. Store in a cool cupboard . . . heat of any kind dries the natural oils which are the lifeblood of an attractive fur. Give the coat room . . . fur suffers if it is crushed over a period of time. Spray the storage area (not the fur) with a good insecticide. Fur and pure wool are gourmet fare for moths.

A few dollars spent now will mean added joy on that first chilly day of fall when you step out in your cherished fur coat.

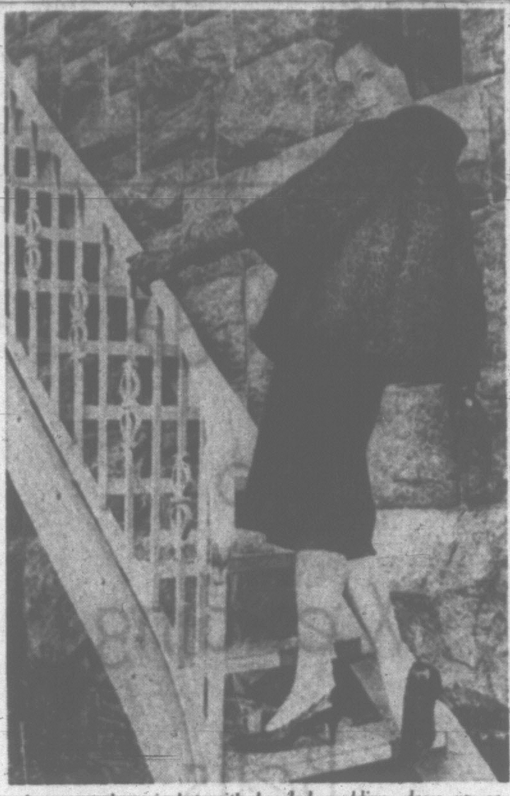

A go-anywhere jacket with banded neckline, dress up or down; pockets, big and friendly, and sleeves loose and bracelet length. Designed by Pierre Cardin for the Fur Information and Fashion Council, and shown in black-dyed American Broadtail with seal trim. Beautiful sheen of this fur may be retained for many years with proper care.

THE BETTER HALF By Bob Barnes

"Do you cater private parties?"

DEAR ABBY . . .

He's 'Proved' His Love!

By ABIGAIL VAN BUREN

DEAR ABBY: There is this real good-looking guy I'll call "J." I have seen him around for about a year, but I never thought I had a chance with him. Well, all of a sudden "J" called me up and asked me for a date. He is 21 and I am 18, but I'm very mature for my age. On our first date we got along swell. "J" is the kind of guy you can get acquainted with real fast. He told me he loved me, and said that maybe he would ask me to go steady, but first I had to "prove my love" (if you know what I mean). How can I hold him without proving my love? I would give my right arm to get this guy.

FALLING IN LOVE

DEAR FALLING: Lose him. He's not worth your right arm. What he needs is a right hook!

DEAR ABBY: What do you think of a husband who goes fishing every Mother's Day and leaves his wife alone with the children? This has been going on for as long as I can remember. I finally got fed up this year and asked him what was the big idea leaving me every Mother's Day, and he said, "I just can't face this town on Mother's Day because my mother is dead and I have to do something to give me a lift."

I guess it never occurred to him that I am also a mother, and maybe I could use a lift.

NOT LIFTED

DEAR NOT: If you wait for the obvious to occur to some men, you will wait a long time. It's high time it occurred to YOU to tell your sentimental sweetheart that someone besides himself could use a lift.

DEAR ABBY: I asked my girl what she wanted for her birthday and she said, "Give me a big colored picture of yourself in a real nice frame." Like a dope I had some pictures taken which cost me 22 bucks. Then I got a frame which set me back another 12 bucks. We broke up last week and this girl sent my picture back, but she kept the frame. I think she should have given me the whole works. What do you think? SEYMOUR

DEAR SEYMOUR: You got the "works" all right. But you did GIVE her the picture and the frame as a gift, so it all belongs to her. (Maybe she's framing somebody else now.)

Problems? Write to ABBY, Box 69,700, Los Angeles, Calif., 90,069. For a personal reply, enclose a stamped, self-addressed envelope.

Hate to write letters? Send one dollar to ABBY, Box 69,-700, Los Angeles, Calif., 90,069, for Abby's booklet, "HOW TO WRITE LETTERS FOR ALL OCCASIONS."

SHOPPING GUIDE

These Special Seat Belts Assure Children's Safety

By PENNY SAVER

Summer puts the entire family in the car more often than any other time of year. And, one of the basic problems of summer travel is making sure that the tiny tot or infant is going to be as safe as possible in event of sudden stops, accidents or skids.

Ideal safety precaution is to install seat belts especially designed for the wee one.

Belts I found recently will withstand breaking strength of 500 pounds and allow the child to sit or stand with complete comfort, protection and freedom of movement.

They are easily installed without tools — simply pass longer belt completely around back rest of seat, pull tight and buckle securely. Smaller belt is slipped between the larger belt and seat back.

Belt fits both front and rear seat in four-door cars and back seat in two-door vehicles.

Price is $3.98. They will protect the child from being thrown against windshield and dash; keep him from opening doors and from being thrown from the car or bounced and tossed on rough roads.

Be sure your child is adequately protected when riding in the car. Call Penny at 382-3131 for name of shop selling these seat belts.

Afternoon Branch of St. John's Anglican Woman's Auxiliary, lower hall, Tuesday, 2 p.m.

Women's Auxiliary, Family and Children's Services, Wednesday at 8 p.m., home of Mrs. S. B. Smith, 3045 Beach Drive.

"A Good Place to Know About"
A.B.C. Electric
Appliance Service Specialists
821 Fort St. EV 4-3113
Vac. Cleaners, Irons, Toasters, Mixers, etc.
Parts and Accessories for all makes

St. Mary's Woman's Parish Guild
Oak Bay
GARDEN PARTY
at the home of
CAPT. and MRS. D. W. GROOS
1003 Newport Avenue, Oak Bay
Wednesday, June 10 — 2:00 p.m.
Admission 50c, includes Tea

WHY GROW OLD?

By JOSEPHINE LOWMAN

A Few Exercises Will Help You Relax at Night

Are you all tied up in knots at the end of a day? Do you come home and flop down on a bed from weariness? Before taking that little liedown (which is a splendid idea) do a few relaxing exercises.

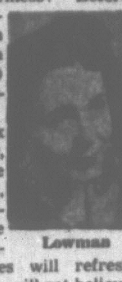

Lowman

If your work is sedentary, you will not be physically tired, but your muscles may be tense. The following exercises will refresh you in a way you will not believe until you try them.

1. Stand tall, feet comfortably separated. Raise your arms forward, shoulder height, with palms toward the floor. Swing your arms as far around to the right as you can and look at the back of the room. Hands and wrists should be relaxed and the swinging back and forth should be lazy and smooth.

2. Still standing let your head roll in a circle for a while in one direction and then in the other. Make the circle complete. If this makes you dizzy, alternate the direction of the rolls, to the left, then to the right, then to the left, and so on.

3. Still standing with your feet separated, lower your trunk forward, letting your arms and head dangle toward the floor. Be thoroughly relaxed, like a rag doll. Lift your trunk just a little and then let it flop down again. Continue, bouncing up and down as though you had a spring in your back.

Now lie on the bed on your back. Raise your arms up in front of you and shake your hands. Fingers and wrists should be relaxed.

Place cold wet cotton pads over your eyes and relax completely for as long as you can. Do not put a pillow under your head.

If you would like to have my relaxing exercise leaflet, send a stamped, self-addressed envelope with your request for leaflet number 24 to Josephine Lowman in care of this newspaper.

Garden Party

Home of Mr. and Mrs. A. E. Roddis at Fulford Harbor, Salt Spring Island, was setting for recent annual garden tea held by Guild of St. Mary's Anglican Church. Guests were received by president, Miss Doris Anderson and Mrs. S. J. Leech. Affair was opened by Lt.-Col. D. G. Crofton, rector's warden of St. George's Church, Ganges.

Tea convener was Miss Gladys Shaw. She was assisted by Mrs. W. Y. Stewart. Mrs. Andrew Stevens was in charge of home-baking stall. Proceeds amounted to $77.

SEW SIMPLE

By Eunice Farmer

SHAWL COLLAR CALLS FOR GUSSET DETAIL.

"Dear Eunice Farmer:

"Whenever there is a shawl collar on a pattern, I simply can't get the back to come out nice and smooth. How can I make nice smooth corners where the undercollar joins the neck edge?"

Mrs. H.M.

Dear Mrs. H.M.:

You are failing to "clip" your pattern before beginning to set in the undercollar; thus it pulls. This is a "type" of gusset detail, and is explained in detail in my leaflet on GUSSETS. You may receive your copy by sending a self-addressed, stamped envelope with 10 cents to Sew Simple.

St. John Ambulance

Monday: Cadet N/D No. 61c at 6 p.m., Mrs. A. Halme, superintendent; Cadet N/D No. 176c at 6 p.m., Mrs. M. Lawrence; Oak Bay N/D No. 176 at 7:30 p.m.

Tuesday: Cadet A/D No. 65c at 6:30 p.m., H. S. Croll, superintendent.

Wednesday: A. J. Dallain N/D No. 210 at 8 p.m., Mrs. D. F. Mather, superintendent.

Thursday: Denton Holmes N/D No. 148 at 7:30 p.m., Mrs. M. Whalen, superintendent; A/D No. 65 at 8 p.m., E. Thomas, acting superintendent (A).

Friday: Cadet N/D No. 148c at 6 p.m., Mrs. E. Champion, superintendent.

HOW TO PUT A STOP TO EARLY-AGING SIGNS

Even the most skilful make-up can't hide flaky cheeks, crow's feet, little lines. But once you realize that these early-aging signs are caused by lack of natural moisture within the skin, you can take effective action! Use POND'S DRY SKIN CREAM. This famous cream contains Allantoin—a remarkable substance that starts to repair dry skin in just 10 minutes! Allantoin gently floats off the lifeless surface cells . . . opens the way for Pond's rich moisturized lanolin to penetrate deep-down into parched tissues. Almost overnight, your complexion becomes softer, smoother, younger-looking! Get POND'S DRY SKIN CREAM—use it regularly. In jar or tube, wherever cosmetics are sold.

Enroll Now for The Victoria
SUMMER SCHOOL OF MUSIC
July 8th to August 14th
The Faculty:
CLAYTON HARE
Dean of The School of Music, University of Portland, formerly conductor of Calgary Symphony Orchestra.
DOROTHY SWETHAM
Distinguished Soloist, Accompanist, examiner and Adjudicator with International reputation.
PIANO CLASS
STRING CLASS and ORCHESTRA
3 hours daily
A chance for Development in Music for those who have passed Toronto Conservatory Grade VI examinations. New understanding and new heights of artistry can be attained in discussions with experienced teachers and performers. Daily classes of 3 hours, morning or evening . . . with opportunities to play before appreciative audiences. Classes will be held on the spacious campus of St. Margaret's School, Fort Street, in Victoria.
★ For further information write "The Secretary," Victoria Summer School of Music, Box 381, Victoria, B.C.

Start Them at St. Margaret's School

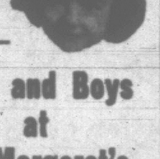

Now—
Girls and Boys at St. Margaret's School
GIRLS— Kindergarten to Grade 12.
BOYS— Accepted for Kindergarten, Grades 1 and 2.
There are definite reasons why St. Margaret's students do well . . .
Dedicated teachers . . . Individual help . . . Extra coaching . . . Class size limited to 25 . . . Progress Tests every three weeks . . . and special emphasis on Good Study Habits, Good Manners, Respect for Others, Sportsmanship, Spiritual Values, Good Citizenship and Character Building.
• Swimming and Life Saving Instruction . . . certificates awarded
• Participation in Music and Drama Festivals, etc.
• Brownies - Guides, 3:30 to 5 p.m. Qualified English-trained Instructors.
• Organized Sports . . . Tennis, Badminton, Grass Hockey, Basketball
• Pick up your student on your way home from work. Supervised activity till 5 p.m.
For further facts, contact Mrs. D. W. Cobbett, B.A. EV 3-3013
ENROLL NOW FOR NEXT TERM
ST. MARGARET'S DAY AND BOARDING SCHOOL
1654 FORT ST.

NEWSPAPER ADVERTISING STIMULATES BUYING

TOP KNOT SECRETS
By Joan Fraser
Well-Known Fashion Show Co-ordinator

"Curls are back," says McCall's.
"Paris coiffs feature curls," headlines Beauty Salon Times.
"Curls and a gentle new softness come in with a bang," says Beauty Fair Magazine.
We say femininity reigns with the RUFFLE. Yes, it's a new look, a feminine look, a look that is at all three of the MARGO BEAUTY STUDIOS.
What is the RUFFLE? It's shorter, it's swirly, it's groomed to perfection. Long spiky bangs, with the sides and nape short and filled, and the top moves in fluid swirls. Whether you like the distinctive, smart but understated look—the wild and wonderful swirls—or if soft sophistication is your keynote, you will find it in the RUFFLE at MARGO'S. Never before has a hairstyle been so versatile.
If you care — if you're fastidious — if you're fashionable—you will be sporting the RUFFLE this summer.
MARGO Beauty Studios
Three Locations to Serve You
Mayfair Shopping Centre — EV 6-4238
Shelbourne Plaza GR 7-1815
Cadboro Village Shopping Centre—GR 7-1869

fabrics from London Silk
1439 DOUGLAS ST. PHONE EV 2-1125

Well-Known Hair Stylist
MISS MARIE MILBURN
has joined the staff of the
MARGO Beauty Studio at Mayfair
For an appointment with Miss Marie, or one of the other fine hair stylists at our Mayfair Studio,
Phone 388-4238

MISS MARIE
Customers at Mayfair may still take advantage of our Permanent Wave Special until June 13th.
OPEN MONDAY TO SATURDAY PLUS THURS. AND FRI. EVENINGS
MARGO BEAUTY STUDIO
Mayfair Shopping Centre 388-4238
Shelbourne Plaza .... GR 7-1815
Cadboro Village Shopping Centre .... GR 7-1869

One Sixth of Canada Is Living In Poverty

TORONTO (CP)—Most Canadians refuse to believe that one-sixth of the population lives in poverty, says Bessie Touzel.

"Yet this poverty is destroying people, increasing social and health problems and building a reckoning in ill-health, social breakdown and crime that is frightening to contemplate."

In an address to a meeting of the Ontario Welfare Council just before her retirement as its executive director, Miss Touzel said some political representatives are among those ignorant of the facts of poverty in Canada.

She recalled that the statement that one in six is in a state of poverty was poohpooed as an irresponsible exaggeration recently in the Ontario legislature.

Most elected representatives believe it politically sound to oppose most needed social reforms, she said. Delinquents were still treated as if they could be reformed through punishment, and the current methods of retraining those who have lost jobs through automation caused 50 per cent or more to drop out.

Miss Touzel was chief of staff with the Ottawa Public Welfare Department before taking the post here. She was called to organize emergency relief in the Red River flood in Winnipeg and was on the federal cabinet committee on manpower.

She originally intended to become a doctor but recalls that at her home in Renfrew, Ont., this idea was not encouraged.

"When I decided to go to the University of Toronto and take up social service work my father thought it was just as weird an idea, but there wasn't any difficulty."

"Some people may come here to retire but we think Victoria is a wonderful place to have a whoop-de-doo!" Mrs. Jeannette Smith, Boston, left, and her three sisters, Mrs. Frank (Ruby) Fogel, Vancouver; Mrs. Birdie Culleton, Antigonish, N.S., and Mrs. Ruth Lantz, Parksboro, N.S., are thoroughly enjoying their brief holiday in Victoria. This is the first time they've been together in 53 years.

It's Never Too Late to Have Fun

By PAT DUFOUR

Where would you go if you wanted a holiday that you'd remember for all time? Victoria, say four sisters who are here for a two-day reunion that they've been promising themselves for 53 years.

And, although their total years number 280, they all insist that no party of college students could enjoy themselves more than they are!

The visitors are Mrs. Jeannette Smith, Boston, Mass., 71; Mrs. Frank (Ruby) Fogel, Vancouver, 66; Mrs. Birdie Culleton, Antigonish, N.S., 73 and Mrs. Ruth Lantz, Parksboro, N.S., who gaily admits to "sweet 70."

Until recently, all but Mrs. Fogel were reluctant to hold the reunion in the west "because we weren't too sure what we'd find out here."

But, when Mrs. Fogel's son-in-law and daughter went to Nova Scotia and took along color slides of Victoria — the doubters were sold.

But the delay prevented another sister from attending the reunion.

"Our sister, Susie is 81. She lives in Boston and is not well enough to make it this far. She's mad at us because we didn't make up our minds two years ago!"

Anyone who's ever thought Victoria rather quiet should check with the four sisters. "We think it's marvellous. We haven't stopped since we reached here—there's so much to see. And, the people are so friendly!"

Last accolade was confirmed when each of them received a friendly kiss from the cheery bus driver who took them on a tour of Butchart's Gardens, Friday!

The sisters were brought up in Apple River, N.S., and were part of a family of nine children—at least for a time.

"Quite a while after our mother died, our father married a woman with six children of her own. If ever anyone gets a special seat in Heaven it will be her. She was wonderful."

Mrs. Fogel is thrilled to be able to show her sisters her "old stomping ground."

"I was here with the army during the war. I was a sergeant cook at Signal Hill and before we go I'm going to take the family out to see the old place."

It's not surprising that the visitors are romping through a jam-packed sight-seeing schedule with energy, worthy of teen-agers. Their normal life isn't exactly restricted to crocheting doilies and anti-macassars.

As an example, Mrs. Fogel works at a plant where her husband is foreman. She puts patches in plywood sheets. Her love of wood could be inherited from her father who was a ship's carpenter. After years as a practical nurse, Mrs. Smith serves in a Boston coffee shop. She's taken three-months' leave for this reunion.

All four are determined to lead busy lives and to repeat this weekend's get-together as soon as possible.

Ruby Fogel sums up their philosophy:

"We feel you should keep on working as long as you can. The minute you retire and give up, you start getting ready to go to the grave."

"And," adds Birdie Culleton, "who's ready for that yet!"

Lawder-Crombie Vows Exchanged

An exquisite lace jacket styled with elbow-length sleeves topped the floor-length gown of white peau de soie worn by Carol Dorothy Crombie when she became the bride of Sub-Lt. Elon Edward Lawder, RCN, in a ceremony in St. John's Anglican Church this afternoon.

Gown featured a bell-shaped skirt that swept into a slight train. Her soft net veil misted from a delicate headpiece of silk flowers and pearls. She carried a cascade bouquet of white rosebuds and ivy.

Tall baskets of white and yellow flowers flanked the chancel rail.

Organist, Kenneth Ansdell, played Handel's "Minuet From Bernice" during signing of the register. Canon George Biddle officiated.

Parents of the principals are Mr. and Mrs. F. J. Crombie, 2440 Central Avenue; Cmdr. E. F. Lawder, RN (Rtd.), South Africa, and Mrs. T. Lawder, Victoria. Mr. Crombie gave his daughter in marriage.

Identical gowns of pale gold crystal charm over taffeta with self-fabric bow headpieces trimmed with matching net were choice of matron of honor, Mrs. Robert Thomas and bridesmaids, the Misses Elizabeth and Margaret Crombie, sisters of the bride. All carried cascade bouquets of gold marguerites with apple green ribbon.

Sub-Lt. Robert Thomas, RCN, was best man. Guests were ushered to pews marked with white satin bows by Sub-Lt. Richard C. Waller, RCN, and Sub-Lt. Rodney D. Newman, RCN. On leaving the church, the couple was greeted by an honor guard of the groom's friends.

A three-tier wedding cake, flanked by yellow rosebuds, centred the lace-covered bride's table at a reception in the Castle at Royal Roads. Candelabra and arrangements of gold and white marguerites completed decor. L. R. Ferris proposed the toast to his niece.

On return from a honeymoon trip touring the interior of the province, the couple will make their home at 1210 May Street.

The bride's going-away outfit was an off-white wool suit, coral flowered hat and black patent accessories. Gardenia corsage completed the ensemble.

Coffee Party

The Major John Hebden Gillespie Chapter, IODE, will hold a coffee party in the home of Mrs. Keith Dorman at 3000 Uplands Road next Wednesday from 11:30 a.m. to 1:30 p.m. Presiding at the refreshment table will be Mrs. Leslie Peterson, Mrs. Elsie Lowthian, municipal regent; Mrs. A. H. C. Phipps and Mrs. Jack Noble, dean of women at the University of Victoria. Receiving guests will be Mrs. A. J. T. Laundy, regent, and the hostess. Chapter members will act as serviteurs.

Choral Wedding Held In St. Aidan's Church

Rev. A. G. MacLeod officiated at the choral ceremony in St. Aidan's Church this afternoon that united Gloria Rose Woods and Kent Noel Allan.

Prior to the service, organist, Mrs. Vera Barclay, played "Jesu, Joy of Man's Desiring" and organ processional was "Praise My Soul, the King of Heaven." During the ceremony, the junior choir sang, "Lord, Who at Canas Wedding Feast" from Crimmond.

Baskets of gladioli, carnations and stocks decorated the church for the ceremony that united the daughter of Mrs. Lillian Woods, Courtenay, and the late R. T. Woods, and the son of Mr. and Mrs. Frank Allan, 1875 Feltham Road. Robert T. Woods gave his sister in marriage.

The bride wore a slim-skirted floor-length gown of Swiss eyelet overlaid with white organza. Her scalloped veil misted from a pearl-trimmed circlet. She carried a white prayer book topped with gardenias.

Only attendant, Mrs. Donald M. Whitley, wore a floor-length gown of turquoise Swiss eyelet with organza picture hat en tone. White rosebuds were in her bouquet.

Peter King was best man and guests were ushered to their pews by Hugh Moonen and Jack Vincent.

John Pickburn proposed toast to the bride's happiness at a reception which followed in the Mystic Lane home of Dr. and Mrs. D. M. Whitley.

Following a honeymoon trip to Banff, the newlyweds will make their home in Edmonton, Alta.

The bride's going-away outfit was a coachman style dress of cream linen with gold accessories.

Mr. and Mrs. Robert Ellison and their 10-month-old daughter, Shirley, arrived from Toronto in early May and are now making their home on Craigowan Road. Mr. Ellison is the manager of Bastion Square's Macpherson Theatre. Both Mr. and Mrs. Ellison hail from Winnipeg but have lived in Toronto for the past year. Mr. Ellison is the former business manager of the Crest Foundation Theatre in that city.

CLUB CALENDAR

Drill practice, Victoria Purple Star Lodge No. 104, LOBA, degree team, Sunday at 2 p.m., Orange Hall.

Victoria Credit Women's Breakfast Club, annual birthday party, home of Miss Audrey Harness, 2517 Margate St., Monday, 6:30 p.m.

Ladies' Auxiliary, Chiefs' and Petty Officers' Association, Monday at 7:45 p.m., Jubilee Hall, Fraser St.

Canadian Daughters' League No. 5, Monday at 8 p.m., Elks' Hall. Representatives from Wales to present demonstration of hobbies and ceramics.

Of Personal Interest

Co-Hostesses

Mrs. Hugh Aylmer and Miss Ann Aylmer were co-hostesses at a recent shower held in their Lochside Drive home in honor of Miss Carol Crombie. Pink rosebuds en corsage were presented to the guest of honor and pink carnations to her mother, Mrs. T. Crombie and the groom-elect's mother, Mrs. T. Lawder. Guests included Mrs. A. D. Farris, Sr., Mrs. D. Talbot, Mrs. H. Forrest, Mrs. H. Hawkins, Mrs. L. R. Farris, Jr., Mrs. F. Dennis, Mrs. C. Parrott, Mrs. J. Dodgson, Mrs. R. Thomas, Mrs. I. Powick, Mrs. W. Bray, Mrs. A. R. Wood, Mrs. H. Currie, Mrs. C. Nicholson, the Misses Liz Crombie, Margaret Crombie, Julie Forrest, Judy Taylor and Lindy Lord.

To Live Here

Capt. H. E. Hubbard, RCN (Rtd.) and Mrs. Hubbard have returned to Victoria following a 14-month tour of Europe. The couple are making their home at Woodstock Manor, 35 Cook Street.

Attend Wedding

Among out-of-town guests in the city this afternoon to attend the Lawder-Crombie wedding were Mr. John Lawder, Miss Marrion Russell, Miss J. Carrick, Mr. and Mrs. F. A. Dvorak, Mr. and Mrs. A. R. Wood and Mr. Bill Wood, all of Vancouver; Mr. and Mrs. R. Scott of Port Hardy; Mrs. George E. Inglis, Master John Inglis and Miss Dorothy Inglis of Edmonton, Alta.

Set Date

Mr. and Mrs. Thomas Michell, 3784 Raymond Street, announce the engagement of their daughter, Marilyn, to Mr. Lorne Ross Farrell, son of Mr. and Mrs. E. Farrell of Champion, Alta. The wedding will take place on Saturday, June 27 at 7:30 p.m. in Metropolitan United Church with Rev. E. Laura Butler officiating.

Ladies' Auxiliary, Britannia Branch No. 7, Royal Canadian Legion, Tuesday at 7:45 p.m., in auditorium, 1616 Blanshard Street.

Youth Rally Held Today

Ten girls in the Junior Auxiliary of the Anglican Church of Canada received certificates of honor today in Christ Church Cathedral at rally for Victoria and Saanich deaneries. To earn certificates girls must have earned 5 stripes and churchmanship, missionary, Dorcas, first aid and nature badges.

Girls are the Misses Barbara Bowers and Brenda Brackenbury of St. Andrew's, Sidney; Susan Chant and Carolyn Stewart, St. John's; Gail Hewlson, Heather Mann, Anne Peacock and Ann Waters, St. Matthias; Leslie Hodgson, St. Columba, and Elizabeth Webb, St. Mary's, Metchosin.

Rally began with parade of banners followed by service conducted by Mrs. L. E. Small in Memorial Hall and during afternoon prizes for diocesan competitions were awarded.

Refreshments were served by Afternoon Branch of Cathedral Woman's Auxiliary, and rally ended with a candlelighting service conducted by members. Three hundred members, parents and guests attended.

Ladies' Auxiliary, No. 172, Esquimalt Legion, Dockyard Branch, Monday at 8 p.m., Legion Hall, 622 Admirals Road.

All Saints' Woman's Auxiliary, social room of parish hall, Tuesday, 2 p.m.

Parties Usher In Tonight's Wedding

A round of parties has heralded the wedding of Miss Pat Brown which takes place this evening.

Pemberton Road home of Mrs. D. G. May was scene of a linen shower. Guest of honor was presented with a pink rose and carnation corsage while her mother, Mrs. N. S. Brown and groom-elect's mother, Mrs. A. G. Slocomb received white carnations.

Guests included Mrs. G. B. May, Mrs. G. May, Mrs. McLaren, Mrs. E. Griffith, Mrs. J. Metcalfe, Mrs. L. Grant, Mrs. G. Griffith, Mrs. B. Orrick, Mrs. J. Pollard, Mrs. E. Dougan, the Misses Susan Brown, Linda Slocomb, Cathy Morgan and Sandy Davison.

Mrs. J. Pollard and Mrs. T. Askey gave a pantry shower in the Obed Avenue home of Mrs. H. Chandler. Corsages were presented to the bride-elect and her mother. Gifts were in a decorated clothes hamper.

Also attending were Mrs. Chandler, Mrs. E. Griffith, Mrs. D. G. May, the Misses Barbara Munroe, Lorraine Comeau, Susan Brown, Cathy Morgan, Sharon Preston, Myrna Broboske, Sheila Chandler and Mary-Anne Fairbairn.

Mrs. L. Grant and Miss Linda Slocomb entertained at a shower in the latter's Oakcrest Drive home. Bride-to-be received white carnations.

Also invited were her mother, groom-elect's mother, Mrs. W. P. Jeune, Mrs. E. Thompson, Mrs. L. MacKay, Mrs. W. A. McNeil, Mrs. E. Oldnall, Mrs. H. England, Mrs. D. Montgomery, Mrs. G. Johnson, Mrs. Y. J. Yates, Mrs. H. Rucker, Mrs. C. W. Wagget and Miss Susan Brown.

Fellow-workers in the accounts office of the provincial department of highways honored Miss Brown at a lunch-hour shower. A decorated cake was presented. Those attending included Mrs. E. Farrish, Mrs. W. Munroe, Mrs. M. Lee, Mrs. N. Bondeson, Mrs. J. Spriggs, Mrs. J. Highton, Mrs. M. King, Mrs. R. Maillett, Mrs. H. Dewar, Mrs. J. Tomey, Mrs. D. Van Tassel, Mrs. T. Veitch, Mrs. G. James, Mrs. H. Emmal, Mrs. G. Harris, the Misses Veronica Neary, Rose Lovach, Joan Vesdresyski, Sharon Preston, Jenny Poulton, Sherry Stevens and Gladys Perry.

A surprise shower was given by Mrs. N. Whitehead in her Maplewood Road home. Gifts were in a decorated "treasure chest," being presented under a floral arch. Corsages were received by the honor guest, her mother and groom-elect's mother.

Others present were Mrs. D. G. May, Mrs. D. Chaplin, Mrs. L. Eberts, Mrs. H. Dufton, Mrs. L. Grant and Miss Susan Brown.

BE SMART—

Here's a Fair shoe (you're surely going, aren't you?)! It's a sandal, airy enough to cool walking feet, but sturdy enough to support them during long sightseeing tours. This in patent—black or a bevy of colors.

EATON'S Beauty Salon

SHOW YOUR FACE

. . . with no fear that bright lights will reveal unfeminine hair. If you are troubled with unwanted hair, try our well-known Kree Dermatron method of Electrolysis. It's the ideal way to be permanently hair-free on face, arms and legs — and it's so safe and speedy. Won't you come in or call us for a personal analysis. Without obligation, naturally!

EATON'S — Beauty Salon, Fifth Floor, Phone 382-7141

Just Arrived Shetland
1,000 LOVELY CARDIGANS
100% Pure Wool. From Scotland Newest Colours.
only 14.95

100% Pure Wool
BULKY KNIT CARDIGANS
white pink green
only 12.95

"Special Event" Purchase makes these low prices possible.

Piccadilly Shoppe
Open 9 to 5:30 Daily including Wed.
1017 Government
EV 4-7332

Fur Storage at Scuby furs ltd.
385-4361
911 Gov't.

SKAGIT RIVER TOUR
THREE DAYS — $39.00

Wednesday, July 1, to Port Angeles and Hurricane Ridge 30 miles into the heart of the Olympic Mountains, where you're escorted by lecturing forest rangers on the back trails, who will point out the various alpine flowers and wildlife. To Tacoma along the Hood Canal and over the new floating bridge. Overnight stop at Doric Tacoma Motor Hotel with heated indoor swimming pool.

Thursday, July 2, we follow the Skagit River for 90 miles to New Halem. To Ross Lake on the Inclined Railway Lift for a boat ride to the Power House and damsite, etc. Note: Ross Lake runs into Manning Park, B.C. Return to New Halem for fine dinner (included in price of tour). Overnight stop at Leopold Hotel in Bellingham.

Friday, July 3, to Mt. Baker Ski Resort and Lodge. Take a ride on the ski lift if you wish. On to Harrison Lake and returning to Victoria 9:00 p.m.

Total cost of tour includes special chartered bus, excellent hotels with bath, ferry charges, etc. Members only. New members always welcome. Yearly membership only $1.00.

Capital City Travel and Education Club
2581 Blackwood Phone EV 4-1433

Attention! Owners of Automatic Inglis WASHERS & DRYERS

Our Direct Factory Department Offers the Following PREVENTATIVE MAINTENANCE.

AUTOMATIC DRYER 9-POINT CHECK
- Oil Exhaust Fan
- Check Thermostats
- Check Cycle of Operation
- Check Belt Tension
- Delint
- Check and Adjust Motor Pulley
- Check Oil and Adjust Drum Pulley
- This Complete Auto. Dryer Service for $5.95

or both Washer and Dryer $8.95

JOHN INGLIS CO. LTD.
1033 Cook, Victoria, EV 6-2368
1179 Richards, Van., MU 2-8321
Mission, Abbotsford, 859-3022
Chilliwack, SY 2-5777

EATON'S Beauty Salon

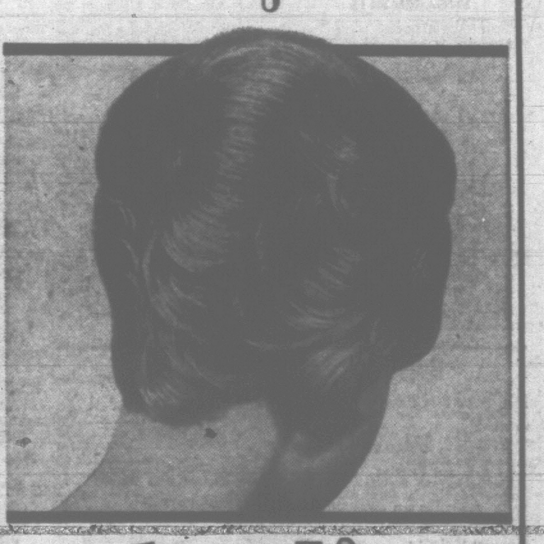

the Knack's in the Back

It's a skilful trick of our trade to give your hair equal importance coming and GOING! Behind the scintillating swoosh of beguiling bangs are deeply carved waves or wonderful swirls. Our superb stylists have dozens of ideas that will pay "back-interest" on your newest spring hairdo.

Flash! . . . many of her customers will be pleased to know "Pam" is back in our Salon.

EATON'S—Beauty Salon, Fifth Floor, Phone 382-7141

For Professional CARPET, RUG and UPHOLSTERY CLEANING
Phone EV 4-4952
AIR-MIST CLEANING
925 JOHNSON ST.
3-DAY SERVICE

THE GALLERY OAK BAY BEACH HOTEL

Mrs. MacDonald has returned from Central and South America, and has brought back to the gallery several good oils and a collection of exquisite small water colors by Mexican and Brazilian artists. You will enjoy a visit to The Gallery.

MORLEY'S SPECIAL SALE
Continues for ONE more week.
White Kwan Yin (10" - 18")
White 8 Horses
White Cup and Saucer
Gold Trim Rice Bowl and Spoon
Velvet Birds
Coffee Tables

NEW ARRIVALS
Part shipment of
NEW INCENSE STICKS
BRASS and COPPERWARE
—Brass Buddhas
—Book-Ends, Letter Openers
—Small "Ming" Incense Burners
—Trivets, Bells, Candle Holders
—"Antique" Copper Planters
—Copper Bowls, Buckets, Pitchers.

司公限有利茂
MORLEY'S CO. LTD.
"City of Hong Kong"
Right in the heart of Chinatown
532 FISGARD STREET EV 3-6331

IT'S ballantyne's FOR FLOWERS

SPECIAL THIS WEEK
12 Short Stem Roses in milk glass container $3.95

Flowers for Your Wedding

TELEX — F.T.D.A.
900 Douglas Street Phone EV 4-0555

End Summer Eye Strain With C-15

The convenience of a pair of glasses that are ground to your exact prescription and also provide you with full protection for summer sun, can be yours when you are fitted with C-15 lenses at either of our two convenient offices.

Member of

Prescription Optical and CONTACT LENSES

EV 4-5914 Campbell Building 1025 Douglas St.

EV 4-7937 Medical Arts Building 1105 Pandora Ave.

VICTORIA OFFICE
Telephone 382-3131

CLASSIFIED WANT ADS

DUNCAN BUREAU
Telephone 746-5611

BOX REPLIES

All replies to private box numbers available from 9:00 a.m. to 5:30 p.m. Monday to Friday inclusive.

OFFICE HOURS

Classified Counter, 8:00 a.m. to 6:00 p.m. Business Office, 9:00 a.m. to 5:30 p.m. Monday to Friday inclusive.

CLOSED SATURDAY

TELEPHONE HOURS

8:00 a.m. to 8:00 p.m. Monday to Saturday inclusive.

CLASSIFIED COPY DEADLINES

Regular classified advertisements may be placed at the counter, 8:00 a.m. to 6:00 p.m. on the day prior to publication, Monday to Friday inclusive. By telephone, 8:00 a.m. to 8:00 p.m. Monday to Saturday inclusive.

All classified semi-display copy must be in the possession of Victoria Press Ltd., 2631 Douglas Street, by 4:00 p.m. on the day prior to publication, with the exception that copy for Monday Times must be in by 4:00 p.m. Friday.

SUBSCRIPTION RATES

Wherever carrier service is maintained, $2.00 per month.

Single copy sales price 10 cents daily, 14c Saturday.

By mail, Canada and British Commonwealth, one year $18.00; six months $10.00; three months $5.00; single months $2.00; Australia month, $2.50; U.S.A., foreign, $3.00 per month. (Weekend) Saturday only, Canada, $7.00 per year; Australia, $8.50 per year; U.S.A., foreign, $9.00 per year.

Authorized as second class mail, Post Office Department, Ottawa. Member Audit Bureau of Circulation.

TERMS OF PUBLICATION

The Victoria Press Ltd. shall not be liable for non-insertion of any advertisement beyond the amount paid for such advertisement.

In the event of an error occurring the liability of Victoria Press Ltd. shall not exceed the charge for the space actually occupied by the item in question.

All claims on error in publication shall be made within 12 hours thereafter and if not made shall not be considered. No claim will be allowed for more than one incorrect insertion nor for errors not affecting the value of the advertisement.

While every endeavor will be made to forward replies to box numbers to the advertiser as soon as possible we accept no liability in respect of loss or damage alleged to arise through either failure or delay in forwarding such replies, however caused, whether by negligence or otherwise.

All estimates of cost are approximate. Advertisers will be charged with space actually used.

All advertising copy will be subject to the approval of the Victoria Press Ltd., who reserve the right in its sole discretion to classify, reject or insert copy furnished.

Birth Notices, $1.50 per insertion.

Marriages, Engagements, In Memoriam Notices, Cards of Thanks, Death and Funeral Notices, not exceeding 12 lines, $2.80 first insertion and $1.35 subsequent insertions. Each additional line, 27c daily.

DUNCAN BUREAU

Duncan Chamber of Commerce Bldg., Post Office Box 182. Office and telephone hours 1 p.m. to 5 p.m., Monday to Friday inclusive. Phone Duncan 746-5611 or 746-5651.

27c per line per day; 70c per line for three days; $1.42 per line for six days. Above rates apply to consecutive insertions. Minimum advertisement, two lines daily. Contract rates on application.

United States representatives:
De CLERQUE SHANNON
New York, Chicago, Detroit, Cleveland, Atlanta, San Francisco, Los Angeles.

1 BIRTHS

AVIS—Born to Bert and Dorothy Avis, 3710 Carey Road, Victoria, B.C., at the Royal Jubilee Hospital on May 30, 1964, a son, Ronald Robert, weight 9 lbs. 15½ ozs., a brother for Alan and Vereena. Many thanks to Dr. Prevost, Dr. Bassett and maternity staff.

BAIRD—Born to Mr. and Mrs. D. W. Baird, 189 W. Burnside Road, at St. Joseph's Hospital on May 29, 1964, a daughter, 7 lbs. 13 ozs. A sister for David and Brian.

MAHON—Born to Mr. and Mrs. G. E. Mahon, 106 Glentana Road, at St. Joseph's Hospital on Sunday, May 31, 1964, a daughter, Rena, 7 lbs. 11 ozs.

NICHOLSON—Born to Sheila (nee McCann), wife of Lt. Charles Nicholson, RCN, at the Royal Jubilee Hospital on June 4th, 1964 a daughter, Lisa Ann.

PENHALLURICK—Born to Jessie, wife of William Penhallurick, at the Royal Jubilee Hospital on May 28, 1964, a son, William Arthur, 7 lbs. 14 ozs. (Insured.)

2 ENGAGEMENTS

HOLDRIDGE-HIGGINS — The engagement is announced of Sharon Muriel Holdridge, eldest daughter of Mr. and Mrs. W. F. Holdridge, 509 Oliver Street, to Mr. Glenden Higgins, son of Rev. and Mrs. A. I. Higgins of Toronto. The wedding will take place on Saturday, July 4, at 3 p.m. Rev. Higgins will officiate.

3 MARRIAGES

BEANLANDS-BARRETT — Mr. and Mrs. Denis Beanlands, 2975 Douglas Street, Victoria, announce the marriage of their daughter, Grace Marie, to Mr. Owen Milton Barrett, 707 8th Street, Cranbrook, B.C., son of Mr. and Mrs. C. M. G. Barrett, Box 469 Cranbrook, B.C. The wedding took place May 16th, 1964, at 7 p.m. in St. Mark's Church, Canon Robert Willis officiated.

5 DEATHS AND FUNERALS

CAWLEY—Passed away at West Bay Private Hospital on June 4, 1964, Isabella Beatrice Cawley, widow of Roger Brian Cawley. Born in Stranraer, Scotland, and a resident of Victoria since 1925. She leaves two sons, Nevil in Winnipeg, Man., and Stephen, New Liskeard, Ont.; two daughters, Mrs. R. J. (Amy) Carphin, Winnipeg, and Miss Sheila Cawley, 2544 Dunlevy Street; 7 grandchildren; a sister in Australia and other relatives in Scotland.

Service in Hayward's Chapel on Monday at 3:30 p.m., Rev. Canon Hywel J. Jones officiating. Interment in Royal Oak Burial Park. Supervised parking adjoining Chapel.

HADSLEY — In Victoria, B.C., on June 2, 1964, Mr. Arthur Frederick Hadsley, aged 79 years; born in Essex, England, and had been a resident of Victoria for the past week, formerly of Nanaimo, B.C. The late Mr. Hadsley served with the C.E.F. during the First World War.

Services will be held in the Sands Mortuary Limited "Memorial Chapel of Chimes" on Monday, June 8, 1964, at 3 p.m. Interment in Royal Oak Burial Park.

KRIKKEN — In Victoria, B.C., on May 31, 1964, Eric James Krikken, R.C.N., aged 22 years; born in Scotland, and a resident of Langford, B.C., for the past 10 months. He leaves his wife, Lillian, at home; his mother and father, Mr. and Mrs. John Krikken, Calgary, Alberta.

Services will be held in St. Andrew's Chapel, H.M.C.S. Naden, Esquimalt, B.C., on Monday, June 8, 1964, at 1 p.m., Chaplain W. L. Dalton officiating. Interment in Calgary, Alberta. Arrangements by Sands Mortuary Limited.

LEE—Passed away in Victoria on Thursday, June 4, 1964, Mrs. Florence Lee, late of 1967 Oak Bay Avenue. Widow of Captain Austin Lee, she is survived by her nephew, Walter Hamilton, of Victoria, and several nieces and nephews in England. She was a member of St. Mary's Church, Oak Bay, for many years.

Funeral services will be held on Monday, June 8, at 1:30 p.m. in St. Mary's Church, Elgin Road, followed by cremation. McCall Bros. Funeral Directors in charge of arrangements.

McGREGOR—At home on June 5, 1964, Mrs. Mary McGregor of 1871 Taylor Street, aged 95 years and a resident here for the past 7 years, late of Saskatoon. Widow of Robert Edgar McGregor, she is survived by her daughter, Mary Roberta, at the residence and a sister, Mrs. F. E. Judd of Inglewood, California.

Funeral services will be held in McCall Bros. FLORAL CHAPEL, Johnson and Vancouver Sts., on Monday, June 8 at 10:30 a.m. Rev. Dr. F. E. H. James officiating. Accompanied to Windom, Minn., U.S.A., for graveside services.

McHAFFIE—In Victoria, on June 5, 1964, Samuel D. D. McHaffie, beloved husband of Jeannie McHaffie, 216 Douglas Street; born in Edinburgh, Scotland, and a resident of Victoria for 30 years. Besides his wife, he leaves one son, Allan McHaffie, in Eastern Canada, and one grandson.

Service in Hayward's Chapel on Tuesday at 1:30 p.m., Mr. A. J. Bird officiating. Interment in Royal Oak Burial Park. Supervised parking adjoining chapel.

PEARCE—On June 5, 1964, at Victoria, Mary Ann Pearce, of 2709 Scott Street; widow of John Pearce; born in Torquay, England; a resident of this city since 1911. For many years Mrs. Pearce was a member of the Women of the Moose Lodge. Survived by one son, Walter, Victoria; two daughters, Winnifred, at home, and Mrs. Ida Yarker, Willow Dale, Ontario; four grandchildren; one great-grandchild; four sisters and two brothers in England; nieces and nephews.

Funeral service in Hayward's Chapel on Tuesday at 3:30 p.m., Rev. F. W. Hayes officiating. Interment in Royal Oak Burial Park. Supervised parking adjoining chapel.

ROBBINS—In the Veterans' Hospital in Victoria, B.C., on June 4, 1964, Mr. William James Robbins, aged 81 years, of 1080 Cedar Hill Cross Road, a resident of Victoria for 30 years. He is survived by his wife, Marion, at home; two daughters, Mrs. N. L. (Peggy) Phillips of Terrace, B.C., and Mrs. A. G. (Geraldine) White of Victoria; one son, Ronald, of Victoria; 12 grandchildren and 10 great-grandchildren; also one sister in Calgary. He was a veteran of both world wars and a member of Britannia Branch No. 7, Royal Canadian Legion.

Funeral services will be held in McCall Bros. FLORAL CHAPEL, Johnson and Vancouver Sts., on Monday, June 8 at 1:15 p.m. Rev. Canon Fred Pike officiating. Followed by cremation.

SLATER—At the Royal Jubilee Hospital on June 5th, 1964, Henry Arthur Slater, aged 49 years, of 920 Lodge Ave. Born in Teulon, Manitoba, and a resident of Victoria for the past 33 years. He leaves his loving wife Lorreen, a daughter, Cherryl Ann, two sons, Thomas Dale and Glenn Arthur, 5 brothers, Joe, Albert, Harold and Percy, all of Victoria, Elmer in Teulon, 4 sisters, Mrs. G. Cooper and Mrs. Al Boyer of Victoria, Alice Schmitt of Widewater, Alta., Dolly London of Transcona, Man., mother and father-in-law, Mr. and Mrs. Pettigrew of Victoria, an uncle, Mr. E. Smith of Sidney, B.C. Mr. Slater was a member of the Public Service Branch No. 127 R.C.L. and the Evening Optimist Club.

Funeral services will be held on Monday, June 8th at 3 p.m. in the Thomson & Irving Funeral Chapel, Dr. S. Parsons officiating followed by interment in the Colwood Cemetery. (Flowers gratefully declined. Contributions to the Heart Fund would be appreciated.)

WALTER—Suddenly in Victoria on June 5, 1964, Mrs. Joyce Delephine Walter, aged 31 years of 728 Mount Joy Avenue. She is survived by her husband, John, and one daughter, Sherree Lynee, at the residence; her mother, Mrs. P. H. Chaddock, three sisters and three brothers in Halifax; one brother in Moncton and one brother in Ottawa.

Funeral services will be held in the Lady Chapel, Christ Church Cathedral, Quadra Street, on Monday, June 8 at 3:15 p.m. Very Rev. Dean Brian Whitlow officiating. Accompanied to Halifax for interment at Fairview Cemetery, Halifax. McCall Bros. Funeral Directors Ltd. in charge of arrangements.

INDEX TO WANT AD HEADINGS

Classification	No.	Classification	No.
Acreage for Sale and Wanted	156	Listings Cancelled	148
Announcements	14	Listings Wanted	149
Antiques	85	Livestock and Supplies	92
Apartments to Rent, Furnished	128	Lost and Found	20
Apartments to Rent, Unfurnished	129	Machinery	72
Apartments Wanted	130	Male Help Wanted	21
Auto Body and Painting	109	Male or Female Help Wanted	25
Auto Repairs and Service	108	Marriages	3
Auto Financing and Insurance	110	Miscellaneous for Sale	82
Bands, Musicians and Orchestras	32	Miscellaneous Wanted	[illegible]
[illegible]	[illegible]	Miscellaneous to Rent	[illegible]
Births	1	Wanted to Rent, Miscellaneous	87
Boats and Marine	80	Monumental	11
Building Supplies	61	Mortgage Loans and Insurance	141
Burial Parks	13	Motorcycles	65
Business Opportunities	146	Moving and Hauling	115
Business Personals	40	Musical Instruments	63
Cards of Thanks	8	Music Teachers	81A
Cars for Sale	100	New Car Directory	99
Cars and Trucks Wanted	112	Parts, Accessories	107
Chicks, Poultry, Hatching Eggs, Supplies	91	Personal Loans	140
Coming Events	15	Personals	39
Commercial Properties	157	Pets and Supplies	90
Convalescent and Rest Homes	128	Places to Visit	18
Cottages, Campsites, Summer Resorts	117	Professional Services	37
Country Homes and Properties	151	Property for Sale	154
Duplexes to Rent	131	Property Wanted	155
Dancing	43	Restaurants	19
Deaths, Funerals and Lodge Notices	5	Room and Board	120
Education	42	Rooms to Rent	121
Engagements	2	Rooms Wanted	122
Exchange Real Estate	147	Situations Wanted (Female)	30
Farms for Sale and Wanted	159	Situations Wanted (Male)	29
Farm Implements	71	Situations Wanted (Male or Female)	31
Female Help Wanted	26	Sporting Goods	79
Florists	12	Stoves and Furnaces	67
Foreign Import and Sports Cars	101	Swaps	84
Fuel	69	Teachers Wanted	27
Funeral Directors	10	Tires	106
Furniture	62	Timber	81
Garden Supplies	74	Tools for Rent	76
Halls, Stores and Offices to Rent	137	Tourist Accommodation	119
Hotels	116	Travel	17
Housekeeping Rooms to Rent	125	Trade Schools	41
Housekeeping Rooms Wanted	126	Trailers and Trailer Parks	113
Houses to Rent, Furnished	132	Trucks	105
Houses to Rent, Unfurnished	133	TV Radio Sales and Service	64
Houses Wanted to Rent	134	Vacation Guide	118
Houses for Sale	150	Wanted to Borrow	142
In Memoriam	9	Wanted to Buy, Houses	153
		Waterfront Properties	152

THEY'LL DO IT EVERY TIME

By JIMMY HATLO

8 CARDS OF THANKS

Mr. Rober Hughes of Oak Bay Lodge Private Hospital, 4036 Quadra St. wishes to thank his many friends and relatives for their kind expressions of sympathy, beautiful floral offerings and Holy Scripture contributions.

Special thanks to St. Charles St. Rest Home for their loving care, and kindness and to Rev. Canon F. Pike for his consoling words during my late bereavement of my Dear wife, Mary Elizabeth Hughes.

We wish to express our sincere thanks for the kindness and sympathy shown to us by our relatives, friends and neighbors during the long illness and death of our beloved husband and father. Special thanks to Dr. Sargent and the staff of the Royal Jubilee Hospital, Dr. King and Mr. Bray for all their help. —Barbara, Janice and Norman Peck.

Gratefully thanking the doctors, nurses, and staff of the Royal Jubilee Hospital, and the kind friends and neighbors, in the recent bereavement of my wife, Mrs. Meda Gowe. —Mr. Loran Gowe.

9 IN MEMORIAM

ASKEY—In loving memory of a darling husband and father, George E. Askey, who passed away June 7, 1963.

His smiling way and pleasant face,
Are a pleasure to recall;
He had a kindly word for each,
And died beloved by all.
Some day we hope to meet him,
Some day, we know not when,
To clasp his hand in the better land,
Never to part again.

—Lovingly remembered by his wife, Doris, and Carol, Norma, Ken and Little Jim.

ASKEY—In loving memory of a much-loved father, George E. Askey, who passed away June 7, 1963.

More and more each day we miss him;
Friends may think the wound is healed;
But they little know the sorrow
Lies within our hearts concealed.

—Sadly missed by his loving son and daughter-in-law, Jim and Frances, Prince Rupert, B.C.

ASKEY— In loving memory of George Askey.

One year has passed since that sad day,
When one we loved was called away;
God took him home—it was His will;
Within our hearts he liveth still.

—Sadly missed by Winnifred and family.

CLYSTON—In memory of my dear husband, Harry, who passed away June 6, 1958.

You left a beautiful
memory of sorrow too great,
to be told to those who
have loved you and lost
you. Your memory will
never grow old.

—Mrs. Alice Clyston.

10 FUNERAL DIRECTORS

McCALL BROS. Funeral Chapels
1400 Vancouver Street
EV 5-4465 - EV 5-4466 - EV 5-4467

Sincere, dignified . . . the service of your choice, at moderate cost. McCall Brothers, the name is assurance.

MONDAY

McGREGOR, Mrs. Mary
10:30 a.m.—Floral Chapel. Accompanied to Windom, Minn., U.S.A., for graveside service.

ROBBINS, Mr. William James
1:15 p.m.—Floral Chapel.

LEE, Mrs. Florence
1:30 p.m.—St. Mary's Church, Elgin Road.

WALTER, Mrs. Joyce Delephine
3:15 p.m.—Lady Chapel, Christ Church Cathedral, Quadra Street. Accompanied to Halifax for interment.

LEYLAND—Miss Betty
3:15 p.m.—Floral Chapel.

Three Funeral Chapels Dedicated to Thoughtful and Understanding Service.

SANDS MORTUARY LIMITED
"Memorial Chapel of Chimes"
Quadra Street at North Park Street
Victoria, B.C. EV 3-7511

SANDS FUNERAL CHAPEL OF ROSES
Fourth Street at Sidney Avenue
Sidney, B.C. GR 5-2932

SANDS FUNERAL CHAPEL OF HEATHER
Colwood Corners, Colwood, B.C.
GR 8-3821

THOMSON & IRVING Funeral Chapel
Est. 1911 Formerly of Winnipeg
A Dignified and Understanding Service at Moderate Cost
PRE-NEED AT NEED
SHIPMENTS
1625 Quadra Street Phone EV 4-2612

HAYWARD'S CHAPEL
Member Order of the Golden Rule
Superior Service Since 1867
The Hayward Family
Bruce M. Leyden, Formerly of Calgary
734 BROUGHTON ST. EV 6-3505

CHAPLIN'S FUNERAL CHAPEL
Kindness—Courtesy—Service
1150 Fort EV 4-5512

11 MONUMENTAL

MORTIMER'S MONUMENTAL WORKS
ESTABLISHED 1877
"The Finest in Craftsmanship"
633 David Street EV 5-6421

STEWART MONUMENTAL WORKS LTD. Monuments since 1896
1408 May Street EV 4-3432

VICTORIA MONUMENT LIMITED
"Memorial of Distinction"
EV 2-5834

12 FLORISTS

In VICTORIA It's . . . BALLANTYNE'S
EV 4-0555
Charge by Phone

BROWN'S
In the Heart of Victoria for 52 Years
386-5545, EV 4-3521 Nights

14 ANNOUNCEMENTS

CAN'T GO WRONG AT THE RACquets Club. Tennis taught this spring. Swimming lessons for members' kids, heated pool. 383-3544.

HUDSON'S TAPE RECORDING Centre now located at 1543 Fort at Pandora Junction. Phone 382-0928.

15 COMING EVENTS

ALL CASH PRIZES MORE CHANCES TO WIN!

Just look at the prizes offered at St. Pat's this Wednesday—and don't forget that every game's a good neighbor as well!

1st GAME PAYS $50
2nd GAME PAYS $30
3rd GAME PAYS $25
4th GAME PAYS $20
5th GAME PAYS $40
6th GAME PAYS $35
7th GAME PAYS $25
8th GAME PAYS $30
9th GAME PAYS $20
10th GAME PAYS $50
11th GAME PAYS $25
12th GAME PAYS $40
13th GAME PAYS $25
14th GAME PAYS $20
15th GAME PAYS $30
16th GAME PAYS $100

Then we come to the extra games—only 25c a card and you get

5 MORE GAMES PAYING $40 EACH

for your quarter! We'll pay out WELL OVER $800 at the friendly game in St. Patrick's Hall, Trent Street (off Fort near Foul Bay, opposite Safeway. Take Willows-Uplands bus). Game starts

8 P.M. WED., JUNE 10

Admission $1.
Plenty of parking available.
Please don't park on Trent St.
FREE BUSES DOWNTOWN

LEGION BINGO
MONDAY, JUNE 8
STARTING AT 7:45 P.M.
ADMISSION $1
EXTRA CARDS 25c
5 EXTRA GAMES
1616 BLANSHARD
ALL PROCEEDS
TO VETERANS' BENEVOLENCE
60% GROSS IN PRIZES

BINGO
Help the Veterans' Benevolence Fund
SATURDAY, JUNE 6
7:30 p.m.
20 games for $1; 5 extra games at 25c per card
Free Bingo
Appreciation Prize
Refreshments available
TRAFALGAR BRANCH No. 42
Formerly Naval Veterans
1417 BROAD STREET
60% Gross in Prizes

Knights of Pythias
ALL CHARITY BINGO
7:45 P.M.
SATURDAY, JUNE 6
K. P. Hall, 723 Cormorant
20 Games $1; 4 Extra 25c
Extra Cards Only 25c
$400 Assured Prizes, Incl.
THREE $50 GAMES
Also chance for additional $100 IN BONUSES
Usual Door Prizes
"Everyone likes the friendly atmosphere"

OLD TIME DANCE
SATURDAY, JUNE 6th, 9 to 12
OLD VICTORIA BALLROOM
1800 GOVERNMENT ST.
GOOD ORCHESTRA
ADMISSION 75c — ALL WELCOME

ANNUAL GOLF TOURNAMENT OF Victoria Building Industries Exchange will be held at Royal Colwood Golf and Country Club Tuesday, June 9. Tee-off time commencing at 1 p.m.

GARDEN PARTY, ST. MARY'S Women's Parish Guild, Oak Bay, Wednesday, June 10, at 2:00 p.m. at home of Capt. and Mrs. D. W. Groos, 1002 Newport Ave., Oak Bay. Admission 50c includes tea.

UNATTACHED? OVER 30? 30 & Up Social Club sponsors big dance on June 13th at Newstead Hall. Note—no dance, June 6th as previously announced.

THE VICTORIA HAND WEAVERS' Guild annual exhibition and sale, June 9, 10 and 11, 10 a.m. to 5 p.m.; June 11 and 12, 10 a.m. to 9 p.m. Douglas Room, Hudson's Bay Co.

ANNUAL HIX AND CHIX STRAWbery square dance, Sat., June 13, 8:30 p.m., Sooke Community Hall. Caller Howie Eames. For information phone GR 4-1873.

BINGO SATURDAY, JUNE 6
7:45 p.m., Eagles' Hall, 715 View St. Admission $1.00. Extra cards 25c.

BINGO, 1942 OAK BAY, MONDAY, June 8, 8 p.m. Admission $1, extra cards, 25 cents. Proceeds to St. George's Church Building Fund.

OLD-TIME DANCE, LAKE HILL Hall tonight. Columbian Orchestra.

20 LOST AND FOUND

LOST YOUR PET? HOMES WANTed, found. SPCA. EV 3-0514.

LOST—ROUND SILVER BROOCH. Indian design. Reward. 479-1398.

LOST — MAN'S SILVER SIGNET ring, initials "T.L." Cadboro Bay beach. Reward. EV 3-2269.

LOST—SMALL FEMALE SIAMESE cat. Vicinity Saywood Rd. and Cordova Bay Rd. Reward. GR 9-1672.

21 MALE HELP WANTED

INVESTMENT POSITION MEN PART-TIME

YOU CAN EARN $2-$4 PER HOUR and run your own part-time floor waxing route if you have 10-15 hours weekly. No selling. Must be over 21, have car. Call 385-7531, 10 a.m. to 7 p.m.

AUTO BODY REPAIRMAN

must be fully qualified in all types of Auto Body Repair work. Union shop. M.S.A. Group Insurance. Apply in Person to:
Ralph Phillips
Olson Ford 1060 Yates St.

NATIONAL EMPLOYMENT SERVICE HAS VACANCIES FOR:
HOTEL DESK CLERK
Must be able to type. Regular job with prominent hotel. $1.29 an hour.
TRAVEL GUIDE
For transportation company, to look after tourists and check reservations, etc.
$12.50 a day.
COOKS
There are several vacancies for cooks, both restaurant and short order. $1.40 - $1.80 an hour.
APPLY NATIONAL EMPLOYMENT SERVICE, 1029 Johnson St.

Bailey, Monteith, Holmes & Co., Price Waterhouse & Co., Chartered Accountants, have openings for University Graduates (2, 3 or 4 years Articleship) and Senior Matriculants (5-year Articleship) to begin the "Institute's" courses leading to the C.A. designation. Please call EV 3-4281 for interviews.

OPPORTUNITY

An opportunity for independence is yours if you can talk, have a pleasant personality and enjoy good health. No investment is required and there is no age limit. The Dominion Automobile Association, Canada's largest motor club, can set you up with an agency of your own in your home area at a highly attractive commission rate. For details write to Victoria Press Box 158.

FOOD STORE CLERKS

If you are a food store clerk, age 21-30, with produce experience and you desire a position with opportunities, we offer steady employment as warehouseman-driver with possible advancement to sales department. Starting minimum $300 per month, full benefits, large local company. Apply in own handwriting with full particulars to Victoria Press, Box 187.

EXCELLENT OPPORTUNITY

Large financial corporation has outstanding sales opening for a man age 22-45. Individual must be local resident with managerial ability, ambition, and show progress for age. Business or sales background helpful. In requesting personal interview, please submit resume stating personal history, education and business experience. Write Victoria Press Box 211.

SALES REPRESENTATIVE

Nationally known company is seeking a sales representative for this area. No travel. Salary plus incentive increases. Write Victoria Press, Box 202, giving complete background and experience.

2 SALESMEN REQUIRED WITH KNOWLEDGE OF LAWN CARE AND SERVICE. GOOD SALARY PLUS COMMISSION AND BONUS. APPLY 1117 BLANSHARD, UPSTAIRS. 388-5651, 8:30-9:30 A.M.

SEVERAL BOYS, AGES 11-13, FOR corner newspaper sales work. Must be energetic and ambitious. Good profits, bonuses and prizes to those who qualify.
See Mr. Philion, Victoria Press Wholesale, 1215 Broad Street, Monday and Tuesday, between 3 and 4 p.m.

OFFICE AND GENERAL WORK, no experience necessary, but Grade 12. Royal Oak area. Must have own transportation. Indicate salary expected. Preferably young man. Opportunity of permanent employment, with good prospects for the future. Victoria Press, Box 207.

SERVICE STATION ATTENDANT required by Victoria dealer. Applicant should be neat in appearance, have previous experience and be between 23-30 years of age. Above average wages for the successful applicant. Reply in confidence to Victoria Press, Box 192.

WATCHMAKER WITH EXPERIENCE in retail business wanted for Nanaimo jewelry store. Good opportunity for eventual profit sharing. Please apply in writing, giving brief outline of experience, age and references. Victoria Press, Box 191.

SINGLE MAN, PREFERABLY with independent income, to live in, do odd jobs including driving. Nationality immaterial. Give full resume and salary expected. Victoria Press, Box 185.

YOUNG MEN WANTED FOR [illegible] daily. Experience not necessary as we will train you. Students welcomed. Phone 382-8785.

EXPERIENCED SERVICE SALES man for front end work in expanding Service Station. Reply stating qualifications and salary expected. Victoria Press, Box 208.

ALL-AROUND MECHANIC FOR brand-new shop. All usual benefits. Must have government papers. Reply stating experience. Victoria Press, Box 220.

MAN FOR DAIRY FARM, PREferably married; house provided. Ph. Cobble Hill 743-5318 or write Victoria Press, Box 194.

JOURNEYMAN PAINTERS WANTed. Only tradesmen need apply. Heal & McAllister, painting contractors. EV 3-3713.

SHOEMAKER WANTED TO TAKE over heated and equipped shoemaker shop on Oak Bay Avenue. GR 7-4805.

IDEAL POSITION FOR FULL OR part-time route salesman. Car required. Excellent earnings. Ph. 477-1869 evenings.

BAKER, A GOOD ALL-AROUND man for small shop. Apply Town and Country, 3567 Douglas St.

YOUNG MAN FOR AUTOMOTIVE electrical repair shop. State experience. Victoria Press, Box 190.

21 MALE HELP WANTED

FORD MOTOR CREDIT CO.

Has immediate opening in Victoria for a:

SENIOR SALES FINANCE MAN

If you are an experienced and qualified sales finance man, an unusual opportunity is immediately available with Canada's fastest growing automobile company.

An interview can be arranged by calling D. B. McAthey, at the Imperial Inn, EV 6-5411, on Monday, June 8.

VACUUM CLEANER SALESMAN wanted. EV 4-3525.

25 MALE OR FEMALE HELP WANTED

GOVERNMENT OF CANADA

All applications on form CSC 100, to be submitted to Civil Service Commission, 6th floor, 1110 W. Georgia St., Vancouver 5, by closing date as indicated.

DRAUGHTSMAN 2
(CONSTRUCTION ENGINEERING)
Comp. No. 64-V677
$3930 - $4260

Qualifications include completion of secondary school and three years drafting office experience.
Dept. of National Defence (Air)
VARIOUS LOCATIONS
At present there are vacancies at RCAF Stations Holberg and Baldy Hughes.
(Closing date JUNE 12, 1964)

AIR TRAFFIC CONTROL ASSISTANT 1
Comp. No. 64-V676
$3490 - $4200

Opportunities for advancement in Air Traffic Control. Candidates must have completed secondary school and be under 25 years of age.
Dept. of Transport
VANCOUVER, B.C.
(Closing date JUNE 12, 1964)

For full particulars as to residence and qualification requirements, see posters on display at the Post Office, National Employment Service or Civil Service Commission at Vancouver and Victoria.

BOOKKEEPER - ACCOUNTANT wanted for service station and repair garage. Must be capable of maintaining complete set of books including accounts receivable and general ledger. Apply to Victoria Press Box 198, giving particulars of past experience, references and salary required.

RETIRED COUPLE THAT ENjoys gardening and a nice view, to care for a six suite apartment and a garden. Power mower etc. Suite supplied has a normal rental value of $125 a month. Large living room, kitchen, bathroom and one bedroom. No pets. Reply to Victoria Press, Box 125.

MAN AND WIFE AS RESIDENT caretakers, no children, to maintain large apartment. Would suit man over 45, all-around mechanical ability, be willing to do all types of maintenance work. Victoria Press, Box 196.

MARRIED COUPLE FOR BRENTwood area estate. Wife part-time housework and limited cooking. Husband care for grounds and light maintenance. $150 per month plus suite. Apply National Employment Service, 1029 Johnson St.

OLDER COUPLE OR PENSIONER (non-drinker) to caretake central room house. Apply 2811 Government St., 3 p.m. Sunday.

COOK, FULLY EXPERIENCED, required for lodge operation, year around employment. Top wages and working conditions. 474-3005.

AT ONCE, FULL TIME COOK, contact hotel manager, Sidney Hotel, Sidney, B.C. for interview.

KITCHEN HELP WITH GRILL EXperience. Apply after 2:30 p.m. to Chef at Hotel Douglas.

EXPERIENCED OLDER WAITress or waiter. Melrose Cafe. Part time or full time.

WANTED — HAIRDRESSER WITH clientele. 384-3282 after 5.

26 FEMALE HELP WANTED

EXPERIENCED BOOKKEEPER for retail store for payroll, trial balance, etc. Permanent. MSA. Give full particulars to Victoria Press Box 210.

WANTED — COMBINATION SANDwich girl and fry cook. No night work, Sunday or holidays. Apply in person. Mr. Webb, Mayfair Cafe, 1011 Broad.

BEAUTY COUNSELORS

Expanding. Wonderful opportunities for ambitious women. Excellent earnings. No canvassing. Phone 383-6313.

MATURE, CAPABLE WOMAN FOR rest home, good home cook. 2-bedroom unfurnished apt. Telephone EV 6-2617 after 5 p.m. for appointment.

GOOD WORKING CONDITIONS, 40 hrs one week and 32 hrs next week. Apply 10 a.m. Monday at Old British Fish and Chip, 1316 Broad Street.

WANTED, LADY TO MIND CHILdren my home, Gonzales district, 5 days a week. Steady. Phone EV 4-2948.

UNIVERSITY GIRL WANTED FOR office at Shawnigan Beach Hotel. Phone Cobble Hill 743-2312 8-10 p.m. for particulars.

LADIES WANTED FOR WORK IN direct selling; experience not necessary, but may be an asset. Phone 383-0765.

GRADUATE NURSE FOR TWO week relief of superintendent in private hospital. Approximately June 15. Victoria Press, Box 181.

RELIABLE WOMEN TO LIVE IN and care for child while mother works, unwed mother welcome. Ph. EV 6-4288.

WANTED — HOUSEKEEPER FOR elderly couple. Sleep in. Comfortable waterfront home. Reply Victoria Press Box 209.

MATURE WOMAN, SUPERVISE girl 4, light duties, prepare evening meal. EV 5-2872.

RELIABLE WOMAN TO CARE FOR small baby while mother works part time. EV 5-3823.

THREE WOMEN, 21 TO 30 YEARS of age, for car hostess work, preferably married. EV 5-3713.

RELIABLE PERSON WANTED TO care for 3 children, my home. Live in if desired. 388-7769 after 5.

NEED 2 PART-TIME LADIES with car for Watkins household service. 384-2223 or 479-3609.

HOUSEKEEPER FOR WIDOW, Oak Bay, live in. Victoria Press, Box 212.

WOMAN TO CARE FOR WHEELchair patient and some housework. 477-1986.

RELIABLE BABY-SITTER WANTed. Live in or out. EV 4-2673.

26 FEMALE HELP WANTED

PUBLIC HEALTH NURSE for the CITY OF VICTORIA
Salary Range—$380-$485 per month (five-year range)

Required for duties in a generalized programme with the Greater Victoria Metropolitan Board of Health. Must possess a degree or diploma in Public Health Nursing from a recognized Canadian University or its equivalent. Previous experience recognized. Liberal fringe benefit programme—superannuation, sick leave, medical coverage and car allowance. Application in writing, stating age, experience, qualifications, telephone number, and earliest date services available, will be received by the Personnel Officer, City Hall, Victoria, B.C., as soon as possible, and not later than noon, Wednesday, June 10, 1964.

SYSTEMS CHECKER PART TIME

A large department store requires systems checker for about 8 days per month. Previous exeprience in accounting and bookkeeping an asset, and a keen interest in meticulous details is desirable. This job would be quite interesting for someone who likes checking procedures, methods and systems. Salary approximately $1.39-$1.73 per hour, depending on qualifications and experience. Please apply to Victoria Press, Box 186.

EXPERIENCED REAL ESTATE stenographer required immediately. 5-day week. Attractive salary. MSA and other benefits. Reply to Victoria Press, Box 183 stating age, experience and present salary. All replies will be strictly confidential.

VACATION PLANS AHEAD?

Earn a good income close to home. Friendly, pleasant and profitable work quickly puts $$ in your pockets representing Avon Cosmetics. Phone EV 4-7343.

GRADUATE NURSE

for 60-bed modern hospital, resort area Vancouver Island. RNABC contract and qualifications in effect. Residence facilities: single rooms and TVs in lounges. Work rotations posted a year ahead with periodic 5-day weekends off. Planned orientation. Particulars from the Director of Nursing, Campbell River and District General Hospital, Campbell River, B.C.

WOMAN WHO CAN DRIVE . . . If you would enjoy working 3 or 4 hours a day calling regularly each month on a group of Studio Girl Cosmetics clients on a route to be established in and around Victoria and are wiling to make light deliveries, etc., write STUDIO GIRL COSMETICS, Dept. CD-46, 840 La Fleur Ave., Montreal 32. Route will pay far above average.

O.R. NURSE

with P.G. and/or experience for 60-bed hospital, active department resort area Vancouver Island. Particulars from Director of Nursing (or RNABC Office), Campbell River and District Hospital, Campbell River, B.C.

EXPERIENCED SALESLADY (manageress) required for leading gift and jewelry store in Nanaimo. Please apply in writing, giving brief outline of experience, age and references. Victoria Press, Box 181.

SMART GIRL FOR GENERAL INsurance office; state experience if any, age, marital status and salary expected. Full particulars of capabilities and schooling. Victoria Press, Box 188.

JUNIOR STENOGRAPHER REquired. Must have shorthand, personality and high IQ. Apply manager, Boorman Investment Co. Ltd., 1111 Government St. EV 3-7124.

HOUSEKEEPER TO TAKE FULL charge of home for one month. References required. Apply National Employment Service office, Order F1172.

METRIN
Representative required. 477-1589.

MIDDLE-AGE LADY TO BABYSIT 4 days a week. EV 3-1548 after 6.

27 TEACHERS WANTED

SCHOOL DISTRICT NO. 2
(CRANBROOK)
APPLICATIONS
SECONDARY SCHOOLS, CRANBROOK, B.C.
Teacher—Social Studies including Sr. Matric.
ELEMENTARY SCHOOLS, CRANBROOK, B.C.
Teacher—Grade 3.
Teacher—Grade 7.
Teacher—Primary Special Class.
RURAL SCHOOL—3-ROOM
Principalship of Wardner Rural Elementary School—Teach Grades 4-6. Teacherage available.

All applicants for Secondary School positions are requested to state all subjects they are prepared to teach with preferences indicated.

All applicants please state qualifications regarding Certification, years of experience, and B.C. Certification. Enclose latest Inspector's Report. B.C.T.F. Medical Plan "A" in effect.

Salary Scale:
Secondary—$4,700-$9,060.
E.P. Scale—$4,075-$7,475.
Elementary—$3,000-$6,[illegible].

Address all communications to:
Mrs. Gracie McNeil,
Secretary-Treasurer,
School District No. 2 (Cranbrook)
P.O. Box 850, Cranbrook, B.C.

POWELL RIVER SCHOOL DISTRICT NO. 47

Applications are invited for the following positions:
MAX CAMERON SECONDARY — 23 teachers.
1. English and Social Studies
BROOKS JUNIOR SECONDARY — 39 teachers
1. Occupational ($300 above scale)
2. Commerce — including Typing, Business Arithmetic, Business Fundamentals, Record Keeping
3. English
4. General Subjects
TEXADA ELEMENTARY SECONDARY — 10 teachers
1. Industrial Education and other subjects
2. Any combination of French, Science, Commerce, Girls' Physical Education
ELEMENTARY
1. Grade 4 (Municipal School)
2. Grades 3-5 in 3-room school
FULL SALARY CREDIT FOR OUT-OF-PROVINCE EXPERIENCE

Applications, together with copies of Superintendents' Reports, to be sent to D. I. Reid, Secretary-Treasurer, 5806 Duncan Street, Powell River, B.C.

SCHOOL DISTRICT NO. 71
(COURTENAY)
SECONDARY
Senior French and Social Studies
Senior English and Social Studies
Junior Science and choice
Junior P.E. (boys') and choice
Junior P.E. (girls') and choice
Junior English
Junior Commerce
Junior French
Occupational
ELEMENTARY
Kindergarten
Intermediate with Music
Special Class
Grade 1
Grade 6
Primary division—2-room school

Applications, with references, to: District Superintendent of Schools, [illegible]

NANAIMO
Secondary
Girls' Physical Education
English and Social Studies
Occupational Program
Music with Academic
Biology
Elementary
Elementary
Music with Academic

J. W. McPherrin,
Secretary-Treasurer,
School District No. 68,
Nanaimo, B.C.

SCHOOL DISTRICT NO. 67
(LADYSMITH)
SECONDARY TEACHING POSITIONS

Applications are invited for the following position in this District effective September, 1964:
LADYSMITH SECONDARY—
This is a modern secondary school (Grades 7-12) with a staff of 24 enrolling approximately 500 students.
1 Librarian for modern well-equipped library
2 English and Socials
3 Grades 7-8 level (state subject preference)

Applications with copies of recent reports to be sent to Mr. R. S. Price, District Superintendent of Schools, Box 789, Ladysmith, B.C.

27 TEACHERS WANTED

SCHOOL DISTRICT NO. 67
(LADYSMITH)
SPECIAL ELEMENTARY POSITIONS

Allowance overscale payable to teachers of special classes $200 per annum

REMEDIAL READING

Applications with copies of recent reports to be sent to Mr. R. S. Price, District Superintendent of Schools, Box 789, Ladysmith, B.C.

SCHOOL DISTRICT NO. 33.
(CHILLIWACK)

Applications are invited for the following teaching positions commencing September, 1964:
Sr. Secondary
Sr. English Specialist
Sr. Mathematics Specialist
Sr. Commerce with Shorthand
Girls' Physical Education
Music Specialist, instrumental and vocal
Jr. Secondary
Music Specialist, choral and band
Occupational
Girls' Physical Education
Librarian
Elementary
Relieving Teacher
Intermediate
Primary

Applications with latest inspection reports should be forwarded to:
Mr. H. W. Shannon,
Secretary-Treasurer,
225 Yale Road E.,
Chilliwack, B.C.

VANCOUVER JEWISH COMMUNity Private Day School invites applications from well-qualified and experienced Jewish or non-Jewish primary and intermediate grade teachers, including one for Grade 7. The latter position offers ample scope to the right applicant to act as assistant to the principal. Conditions of employment excellent. Salary commensurate with public school. Reply in first instance with full details of experience, certificates, age and phone number to the Principal, Vancouver Jewish Day School, 995 West 27th Avenue, Vancouver 9, B.C.

SCHOOL DISTRICT NO. 67
(LADYSMITH)

Applications are invited for the following positions in this District effective September, 1964:
ELEMENTARY TEACHING POSITIONS
LADYSMITH ELEMENTARY—
Mixed Grades, 3-4.
MT. BRENTON ELEMENTARY—
Mixed Grades, 3-4.

Applications with copies of recent reports to be sent to Mr. R. S. Price, District Superintendent of Schools, Box 789, Ladysmith, B.C.

TEACHERS AND SUBSTITUTE teachers, if you are desirous of rendering an important educational service in this vicinity, you may qualify for stimulating full or part-time work with excellent remuneration. We are a highly reputable, internationally known organization. For local interview, write fully to Victoria Press, Box 215.

29 SITUATIONS WANTED MALE

WANTED, JOBS FOR NEEDY MEN
HARBOR LIGHT CORPS
(THE SALVATION ARMY)
EV 4-3295

ODD JOBS WANTED — PAINTING, fences, rough carpentering, gardens dug, lawns installed, lawns maintained, basements cleaned, eavestroughs cleaned. Anything. Work guaranteed. By hour or contract. 383-5805.

YOUNG MARRIED MAN WITH several years' experience as laboratory analyst seeks employment in the Victoria area. Victoria Press, Box 173.

EXPERIENCED IN MANAGEment, bookkeeping, sales—retail and wholesale — and electrical. Desire employment with future. Victoria Press, Box 203.

DECORATOR AVAILABLE FOR painting, paper hanging, lino, plastic and ceramic tile work. Some repairs if necessary. 383-1295.

ALTERATIONS, GUTTERS AND general repairs, painting and paperhanging. Guaranteed workmanship. EV 4-9763 EV 4-4651

PERMANENT POSITION WITH future desired as office clerk, bookkeeper or junior accountant. Victoria Press, Box 200.

MOWING

Long grass cut down, back yards and vacant lots, sickle bar mowers for small or large jobs. EV 2-4644.

19-YEAR-OLD BOY, FULLY trained as plumber in Europe, wants job as plumber apprentice. EV 5-3598.

DUTCH GARDENER, LANDSCAPing, clean up, tree removal, patios, rock work. Estimate. EV 2-0827

TOP, LIMB AND FALL TREES—Work guaranteed, licensed, insured. Will work weekends also. EV 3-2653.

MIDDLE-AGED MAN WOULD like part-time work. Victoria Press, Box 193.

GUTTERS RENEWED
Olde English painter. Low prices. GR 8-2742 GR 8-6612

BOY 17, WITH REFERENCES, wants any kind of work for Saturdays and holidays. EV 5-1519.

STRONG, HEALTHY BOY, 16, would like work on dairy farm, or anything. EV 4-3680.

YOUNG MAN WITH JUNIOR matric and office experience desires position with future. EV 4-1689.

RETIRED ACCOUNTANT, COMpetent, available part time. Your price. EV 2-0728.

GARDENER—REASONABLE.
EV 4-7962.

PAINTING, SPRAYING — HANDY with tools. Experienced. EV 2-8550.

HANDYMAN — WORK OF ANY kind. Reasonable. EV 2-3063.

LATHERS AVAILABLE
383-6452, 385-3292

ODD JOBS WANTED; HAVE truck. Phone Alec King. 384-6665.

STUDENT, 16, AVAILABLE FOR work now. EV 4-4692.

29 SITUATIONS WANTED MALE

CABINETS, REPAIRS, ALTERAtions, houses built. GR 9-6800.

BOY, 18, NEEDS STEADY JOB, urgently. Victoria Press, Box 159.

EXP. GARDENING
Fine maintenance. EV 2-0261

EXPERIENCED CARPENTER DEsires work. 388-3756.

TIMEKEEPER, FIRST AID, OFfice work, full or part-time. 478-1819.

30 SITUATIONS WANTED FEMALE

ALL TYPES OF FLOORS EXPERTly cleaned, waxed and polished by machine. Homes our specialty. Gregg's. Established 1930. EV 4-5023.

DAY OR NIGHT INFANT AND child care. Will also accommodate children of shift workers. Balmoral near Fernwood. 388-5097.

YOUNG MOTHER WILL BABY-SIT one child, her home. Close to Oak Bay Ave. and Richmond. EV 6-5066.

OFFICE ASSISTANTS (V.I.). PH. 383-6021 for part-time office help, stenos, etc. J. R. Pipes, mgr.

GOOD COOK, NURSING, DEPENDable (in fifties), wants steady job. Living wage. EV 4-6478.

NURSING, COOKING, CHILD care, sitter, etc. Holidays. EV 4-6478.

DAY CARE FOR CHILD, GORGE-Burnside area. EV 5-8995.

CHILD CARE, MY HOME, MAYfair Shopping area. EV 4-4567.

CHILD CARE, MY HOME, FAIRfield area. 384-6740.

SCHOOL GIRL WISHES HOUSEwork or baby-sitting. EV 4-3311.

HOUSEWORK WANTED BY THE hour or day. EV 5-3800.

WILL DO TYPING IN MY HOME. EV 3-4561.

RELIABLE BABY-SITTER WEEKends, evenings. EV 4-0307.

HOUSEKEEPER TO GENTLEMAN. EV 4-3330.

BABY-SITTING IN MY HOME near Town and Country. EV 5-6097.

36 BUSINESS SERVICES AND DIRECTORY

Appliance Service

WIGNALL APPLIANCE SERVICE
Qualified, Electric Range Service
2271 Bowker 383-2886, 385-4926

Bricklayers

ALL TYPES OF BRICK AND block work. Fireplaces, chimneys, etc. Free estimates. L. Rowe, EV 5-2967.

CHIMNEYS, FIREPLACES, BUILT or repaired. EV 2-1291.

Bulldozers

DENNIS RIDLEY LTD.
Bulldozing, excavating, road building, loading, trucking, back hoe work. GR 8-2737.

HENSON BULLDOZING LTD., EXcavating, loading and roadbuilding. GR 9-4234.

Cabinet Making

QUALITY BUILT CABINETS. Remodelling. 385-3681.

CASEY'S CABINETS, SATISFACtion guaranteed. GR 7-6816.

Carpenters

ALTERATIONS, KITCHEN CABINETS, STAIRS, ADDITONS. FREE ESTIMATES. P. YAKIMOVICH, GR 9-4257.

GENERAL REPAIRS, ALTERAtions and additions. Fast, courteous, and low prices. Free estimates.
W. EARL EBY—EV 5-0049

QUALITY WORK AT REASONABLE rates. Additions, renovations, etc. Estimates, plans. Glover, GR 9-2797.

CARPENTER REPAIRS, ALTERAtions, gutters, stairs, tile and cement. H. Pistell. EV 2-6802.

BUILDING REPAIRS
By Lloyd G. Robinson, 382-6985.

FRAME, FINISH OR REPAIR — EV 6-2868.

STEPS, RUMPUS ROOMS, CARports, etc. 477-6816.

Carpets and Linoleum

ARMSTRONG'S & DOMINION OIL Cloth's latest in inlaid and corlons, latest in tiles. Qualified experts on our carpets and linoleum floor, supplied and installed. Standard Furniture Co., 737 Yates St., EV 2-5111.

HOURIGAN'S CARPET AND LINO. Supplied and installed. Estimates free. 715 Pandora. EV 6-2401.

Cement

ANYTHING IN CONCRETE, SWIMming pools, pre-cast septic tanks, etc. Septic tanks pumped. Rock blasting. W & N. Trace. 479-3671.

JEANPIERRE "THE CEMENT Man." Free estimates. GR 9-4967.

DRAINS, SEWERS, CEMENT. EV 3-3495, Frank Politano. EV 4-5306

CEMENT CONTRACTORS
GR 9-3885, Birket.

CEMENT, TILE DRAINS, SEWers, Welch. EV 2-8862.

Clean-Up Service

RUBBISH HAULED, BASEMENTS cleaned. Have commercial vacuum cleaner. Fences built. Drains laid. EV 4-6718 anytime. Free estimates. J. C. Van Nes.

ACTIVE CLEANING SERVICES—Windows, floors, carpets, walls and general clean-up. Free estimates. 383-3394.

HANDYMAN WITH TRUCK, ODD jobs done immediately. Reasonable rates. Basements, gardening, rotovating. Call 384-6323.

BASEMENTS CLEANED, JUNK and rubbish hauled. 383-1378.

ANY TYPE OF HAULING, YARDS, basements. EV 2-0201.

BRIDGE LESSON

By OSWALD JACOBY

There were a lot of bad bids and plays made by a foursome on the plane I was on recently, but it does not mean that they were all wrong. Quite the contrary. There were lots of really fine hands. But this is a time to discuss errors, and I will show a most successful misplay.

NORTH 6
♠ 9 5 2
♥ 9 8 7 3
♦ J 6
♣ A K 3 2

WEST
♠ A 8 7 4
♥ 6
♦ 10 7 3 2
♣ J 9 [illegible]

EAST
♠ 10 6 3
♥ Q 5 2
♦ 9 8 5
♣ Q 10 8 5

SOUTH (D)
♠ K Q J
♥ A K J 10 4
♦ A K Q 4
♣ 7

No one vulnerable

South	West	North	East
2 ♥	Pass	3 ♥	Pass
4 N.T.	Pass	5 ♦	Pass
6 ♥	Pass	Pass	Pass

Opening lead—♠ A

South's bidding was good Once his partner raised hearts and then showed an ace, he was a great favorite to make a slam. His partner might hold the queen of trumps. If not, South would still have a good play for his contract.

Sure enough, he needed to do something about that queen. He won the spade continuation and cashed one high heart to see if the queen would drop. Then he went to dummy and led the nine of hearts. The queen did not appear, so our hero thought a while and then finessed. West showed out and the contract was made.

South promptly explained that he had a singleton; therefore, someone else should have a singleton. The first part of his explanation was correct. He did have a singleton. However cards are inanimate objects. The East-West hearts did not know about South's singleton spade, and South's correct play would have been to try to drop the queen.

It just happens that the correct play does not always work. This time the gods of chance had favored South. The inferior play had triumphed.

BEST LITTLE SALESMAN WE KNOW—A CLASSIFIED AD—TRY IT TODAY—PHONE 382-7211

36 BUSINESS SERVICES AND DIRECTORY

Clean-Up Service

CLEAN-UP SERVICE—BASEments and garages; will haul junk away. Reasonable rates. 385-3124.

Contractors

A. J. BARR LTD.
479-2581 479-1440
CONTRACTORS:
ROCK BLASTING
SEWER — WATER MAINS
ROAD WORK — DRAINS
EXCAVATING

PARFITT
Construction Co. Ltd.
1321 Gladstone Ave. EV 3-2521
Continuous Operation Since 1909. Fair Prices. Excellent Workmanship. Repairs. New Homes. Stores. Etc.

FARMER CONSTRUCTION LTD.
Repair Dept.
Alterations, concrete, carpentry and sewer work. Phone 386-5121.

G. H. WHEATON, LTD.
Repairs. Alterations. EV 2-3159.

SLEGG BROTHERS CONST. LTD.
DO BETTER WORK FOR PEOPLE WHO APPRECIATE BETTER WORKMANSHIP.
FREE ESTIMATES — BLDG. LOTS
GR 5-1125 EV 6-2975
SIDNEY VICTORIA

FENCING, ALTERATIONS, CARports, garages. Labor and materials financed.
SAANICH LUMBER
EV 5-2486 Eves. EV 4-3508

ALTERATIONS, ADDITIONS, REpairs and painting. No job too small or too large.
PIONEER DECORATORS
EV 4-9755 EV 4-4851

NEED MORE ROOM? TRY RAISing the roof! Cabinets and home improvements of all kinds. Phone EV 3-3348.

KASAPI CONSTRUCTION NHA AND conventional homes, also commercial buildings. 386-6191.

J.B.W. CONSTRUCTION, AS LOW as $10.25 per square foot. NHA. VLA. Renovating. 475-2512.

LUNEY BROS. AND HAMILTON Ltd. Repairs, alterations. EV 2-4218.

Dressmaking

DRESSMAKING, SUITS, COATS, alterations, repairs. 1340 Vining. EV 5-8619.

DRESSMAKING
Holiday clothes, graduation or wedding dresses. Altering. 386-6636.

DRAPERIES, BEDSPREADS, cushions, eiderdowns. EV 3-6930.

DRESSMAKING AND ALTERAtions. EV 4-2502.

Electrical Contractors

OLDER HOMES REWIRED, APpliance connections. We finance through B.C. Hydro Plan.
EDDY'S ELECTRIC EV 5-7669

FREE ESTIMATES
Complete wiring installation. Older homes rewired. J. McCoy. GR 9-5931.

ELECTRIC HEATING
WIRING. HYDRO FINANCED
YORK ELECTRIC. EV 3-7306

Equipment Rentals

MUTUAL EQUIPMENT RENTALS LTD.
Cranes, shovels, drag lines, back hoes. Drott loaders, concrete handling equipment, air compressors and accessories.
ROCK BLASTING AND EXCAVATING
RENTAL OR CONTRACT
Days 386-6135. Eves. 385-4118

Flooring and Sanding

SEE
MOORE & WHITTINGTON LTD.
for a price on your next Hardwood Floor, either new or a refinished job. Tiles or Rolled Goods laid. First Class Workmanship
Phone 386-1331

STEWART & HUDSON LTD.
Hardwood Floors Laid—Sanded and Finished
Vinyl, Asbestos and Lino Tiles Applied
The Name Is The Guarantee
Free Estimates—No Down Payment
405 GORGE RD. EV 6-3211

ALL TYPES OF FLOORS EXPERTly cleaned, waxed and polished by machine. Homes our specialty. Gregg's. Established 1920. EV 4-5023.

JIM DUNCAN
Floor sanding and refinishing, experienced workmanship. Free estimates. EV 5-7824 anytime.

M. & M. FLOOR CO. LTD. FLOOR laying, sanding, finishing. Free estimates. EV 6-3078, GR 9-2053.

Furnaces and Heating

FURNACES INSTALLED, REPAIRS, burners, metal work. Art. EV 3-1902.

Furriers

OFF SEASON PRICES ON REstyling and repairing. 17 years same location. Will call with patterns. Paul, 205 Beach. EV 2-3380.

Gutter Cleaning and Repairs

GUTTERS DOWNPIPES
Cleaned, Repaired and Renewed
EV 3-3915
MODEL SHEET METAL
2010 DOUGLAS STREET

Hairdressers

HALF PRICE PERMS. NEW RAY Beauty. 920 Pandora. EV 4-3644.

HAIRDRESSING SERVICE AND permanents for shut-ins. EV 4-6002.

Jewellers

BIRKS
JEWELLERS — SILVERSMITHS
Jewellery and silverware skilfully repaired or made over by Birks craftsmen. Silverware repaired and replated. All watch repairing done in our shop and guaranteed for one year. Pearls and beads restrung. Diamonds and precious stone jewellery sold on consignment. Estimates gladly given without obligation.
706 YATES STREET EV 2-4241

Landscaping

PACIFIC TRACTOR SERVICE
Landscaping. Any type of tractor work. EV 3-8112, EV 5-8906. P. S. Johal.

HOLLYWOOD LANDSCAPING. PH. 475-3604. Experts in lawns, rock gardens, etc. Finest maintenance [illegible]

LAYRITZ NURSERY, GR 9-3434—Since 1888. Victoria's leading nursery. Free planning, free estimates. Budget plan available.

SOMMERVILLE LANDSCAPING — Small jobs our specialty, priced within your budget. 384-6323.

BARKER LANDSCAPING
Rock Work, Patios, etc. Lawn specialists. Terms. EV 2-8323.

VAN VEEN
For Good Landscaping
Free Estimates EV 2-0827

A. BREFRIED LANDSCAPING
Free estimates, weed kill. 477-1929.

Lapidary

ROCKHOUND SHOP
1365 Hillside Ave. 388-5341

Lawn Service

PAUL'S LAWN SERVICE — GENeral cleanup, power raking and sweeping. Licenced. Free estimates. 479-6072.

VICTORIA LAWN SERVICE
Gardening contractors since 1953. Phone EV 5-1877 after 4 p.m.

POWER RAKING, AERATING, fertilizing, reas. rates. Free estimates. Bruno. EV 5-9696, EV 3-3069.

HAMBROOK'S LAWN SERVICE. New lawns created. EV 4-5296 eves.

Painters and Decorators

PAINTING AND DECORATING. Reasonable rates, satisfaction guaranteed. Terms. EV 2-7865, GR 9-2473.

36 BUSINESS SERVICES AND DIRECTORY

Painters and Decorators

SPRING CLEANING?
Let professionals do it and avoid the mess. Satisfaction guaranteed. Painting and paint washing. Free estimates.

GREGG'S PAINTING
Contract Dept. EV 4-5023

ISLAND DECORATORS
Painters Paperhangers
Spray Painters
Plaster Repairs
CONVENIENT TIME PAYMENTS
Day EV 3-9059 Eves. EV 2-1479

PIONEER DECORATORS
SURFACE REPAIRS
Brush, Spray and Paper Hanging.
TIME PAYMENT IF REQUIRED.
EV 4-4851 EV 4-9755

CLARK & PATTISON PAINTING CONTRACTORS LTD.
Brush or spray. Paperhangers. Texture and vinyl work. Will do all or part of any job. Paint store and rentals of all painters' equipment. Terms if desired. Phone EV 4-0443. 760 Princess Avenue.

J. D. HENRY, PAINTING AND decorating. All phases, commercial and residential. We offer qualified workmanship. Top grade materials. Surface satisfaction and service at reasonable cost. For free estimates phone EV 2-1369, anytime.

SPRING DECORATING—Now is the time to have the exterior of your home painted. A first class job at reasonable prices. Phone today, EV 4-6532 (nights GR 8-6986). Ted Hill-Tout. 1920 Oak Bay Ave.

WEBB & SON
EV 4-6827. Paperhanging, painting, workmanship. Thirty years' experience Victoria. Terms if desired. Quick, clean, reliable. First-class

SPECIAL RATES, PAPER HANGing, painting and repairs, interior, exterior. Clean, fast, efficient. T. Harker. EV 3-8773.

AT SPECIAL LOW PRICE
Your exterior painting will be expertly done. Call Douglas. EV 8-5761.

PAINTING — EXTERIOR A SPECialty. Free estimates. 382-0212.

ALEX MORAN, PAINTING AND decorating. EV 6-7219 after 5.

Pawnbrokers

WE PAWN MOST THINGS—INCLUDING YOUR WIFE
For money in a hurry you can't beat Victoria's best-known PAWNBROKER, 617 Johnson Street. Phone EV 3-9512. Opposite Pet Shop.

Photo Engraving

PHOTO ENGRAVING
Half Tone, Line and Color Engraving. Commercial Art
649 Pembroke, just below Douglas
ISLAND ENGRAVERS
Phone EV 2-8831

Plumbing and Heating

PITT & HOLT LTD.
J. WELHAM, Prop.
Sheet Metal Work. Plumbing. Heating Installations. Oil Burners
602 Esquimalt Rd. EV 3-7412

ERNIE LECKIE
Plumbing installations, repairs; vanities, remodelling. GR 9-2660.

S. H. BROWN. EV 2-2747. GR 9-5641. Repairs, copper piping.

JIM McGREGOR
EV 4-9457

ERNIE LECKIE
Installations. Repairs. GR 9-2660.

Roofing, Insulation and Siding

THUNDERBIRD ROOFING CO.
Specialists in Re-Roofing With Interlocking Windproof Shingles
All Work Guaranteed
Also Applicators of the New "PERMATILE"
Long-Service Roof
For Real Efficiency, Phone
EV 3-8091
At Duncan Phone 746-4922
In Nanaimo Phone 753-8093

DUROID ROOFING
ROOF REPAIRS
25 Years' Experience
FULLY GUARANTEED
Fee Estimates
No Down Payments—Easy Terms
ISLAND ROOFING CO.
1105 NORTH PARK
EV 5-5133, 384-0626

STEWART & HUDSON LTD.
NEW ROOFS - RE-ROOFING
SQUARE TABS - HEXAGON
The Name is the Guarantee
Free Estimate. No Down Payment
405 GORGE RD. EV 6-3211

Victoria Roofing and Insulation Co. Ltd.
917 Fort St. EV 2-2331
Asphalt shingles, cedar and shakes, gutters and wall tile.

WESTVIEW ROOFING & SIDING CO. LTD.
For Reroofing or Roof Repairs.
No Down Payment — Easy Terms
384-5921

PARKER, JOHNSTON
1314 BROAD LTD. EV 2-9182
ROOFING - INSULATION at its very BEST. Over 50 years' combined experience to stand the TEST

Stamps

K. M. ROBERTSON—SPECIALIST dealer in Canada, Colonials, U.N. Collections wanted. GR 7-6845.

Swimming Pools

HAVE A POOL OF YOUR OWN. For a pleasant surprise on cost, contact Island Pools, 385-5958.

Tree Service

CEDARDALE TREE SERVICE LTD.
N. E. HICKS
• Pruning • Spraying
• Feeding • Removal
INSURED
PHONE 384-8534

SCIENTIFIC PRUNING, SPRAYING removals. Large shade and fruit trees. Power stump chipper. Insured. Chas. A. Cowie Tree Surgeons Ltd. EV 2-1678; eves EV 3-1668

HAMBROOK'S TREE REMOVAL, etc. Reasonable. EV 4-5296 eves.

37 PROFESSIONAL SERVICES

BLUEPRINTS FOR HOMES drawn to your requirements. Priced reasonable. 385-3983.

38 PERSONALS

UNATTACHED CHRISTIAN GENT wishes to meet lady, same, late 30's to middle 40's, for companionship, outings, etc. Victoria Press Box 168.

ALCOHOLICS ANONYMOUS
Having trouble with your drinking? Contact Alcoholics Anonymous at EV 3-0415 or P.O. Box 1, Victoria, B.C. Confidential.

LADY 53, WEIGHT 125, HEIGHT 5 ft. 2 ins., unattached, some means, would like to meet congenial unattached gentleman, some means. Victoria Press, Box 195.

MAN 32, 5' 10", STEADY EMPLOYment. Would like to meet nice girl 25 to 30 for outings and companionship. Victoria Press, Box 201.

WIDOW WOULD LIKE TO MEET gentleman in late forties or in his fifties for outings. Victoria Press Box 208.

MOTORING TO EASTERN ONtario, can take up to 3 passengers. June 20. EV 6-4561.

WANT CAR COMPANION(S) FOR States trip. Victoria Press. Box 198.

40 BUSINESS PERSONALS

VISITING BERLIN, COPENHAGEN and Oslo and most cities in Switzerland and Austria. Businessman will undertake assignments. Victoria Press, Box 213.

LEARN TO FLY—YOU CAN QUITE easily at Victoria's own Royal Canadian Flying Club, 475-2833 or write P.O. Box 540, Sidney, B.C.

40 BUSINESS PERSONALS

ANONYMOUS MARRIAGE BUREAU
Licensed
Discreet Personal Service
Head Office, P.O. Box 837, Victoria;
Vancouver Branch, P.O. Box 2229
All enquiries are confidential.

42 EDUCATION

SUMMER SCHOOL TUTORING
PREPARE YOUR CHILD FOR THE COMING SCHOOL TERM!
Special four week SESSION
JULY or AUGUST
ONLY—$1 per hour
ADVANCE REGISTRATION IS ADVISABLE...
TEL. 384-8122
SPROTT-SHAW TUTORING SERVICE
1012 DOUGLAS STREET

— TUTORING —
Individual attention ! ! ! by highly skilled tutors, can solve children's school problems, and quickly restore interest and confidence so necessary for a progressive scholar.
ALL GRADES
UNIVERSAL TUTORING COLLEGE
PHONE 386-3478

SPECIAL PRACTICAL BUSINESS COURSES
Start any time. Individual instruction. Diploma. Refresher and special courses.
SPROTT-SHAW SCHOOL
1012 Douglas EV 4-8121

JACK HORNER KINDERGARTEN—Register now for September morning and afternoon classes. Complete readiness program. Royal Oak and Quadra area. GR 9-2388.

THE MERRY PIPER KINDERgarten, Gordon Head area, qualified teacher, pre-register now for fall term. 477-6090.

TUTOR, B.A., B.Ed. — FRENCH, English, social studies. EV 2-6541.

60 FUEL

Coal

SPECIAL
PRES-TO LOGS
Delivered to Driveway
$18 UNIT, 240 LOGS
10 sacks kindling $3.90
Williams Coal. EV 2-9395

COAL COAL
Vesta Cobble, ton $19.60
Stoker Blend, ton $20.50
Gem Drumheller Lump, ton $25.60
Comox Cobble, ton $24.10
ROSE FUEL CO. LTD.
1700 Douglas St. Phone 383-1185

CLEAN, ALBERTA SOOTLESS DIPLOMAT COAL
Ideal range, nut, $17.25 ton; egg, $19.50; lump, $20.60. Bags kindling. Pres-to-Logs NOW.
RICHARD HALL & SONS
746 Fort Since 1882 EV 4-1431

Oil

STOVE AND FURNACE OIL metered delivery. Ideal Fuel Co. Ltd. EV 2-4622. EV 2-2832

Wood and Sawdust

SAWDUST FIR SAWDUST
Available right now.
Fill your bins in case of strike. By Blower or Bulk.
Fertilizer Sawdust
Double screened for barns and gardens. Larger quantities, reduced prices; by bulk or blower. Pres-to-Logs—pick-up or delivered.
DRY SHAVINGS
For barns and bedding
2 Units $6.45
3 Units $8.95
Guaranteed all year round.
IDEAL FUEL CO. LTD.
EV 2-4622 EV 2-2832

WOOD — WOOD
DRYLAND FIR WOOD
(Never been in water)
Clean Slabs and Blocks
2½ Cords $14.95
DRY CEDAR BLOCKS
R.P. From Yard
2½ Cords $8.95
We Deliver Wood to Cobble Hill, Duncan, Shawnigan Lake and Surrounding Districts
BEST FUEL CO.
EV 4-5524

DRY FIR CORDWOOD
We, the only one, have best quality, 12-inch dry, 100% Douglas fir cordwood, extra heavy. Ideal for open fireplace and furnace. Also 2-ft. and 12-inch stove wood.
Why do you struggle with wet, poor and cheap-quality wood? We have dry and cleanest wood in town. All hand split. Immediate delivery.
1 CORD $11
2½ CORDS $18
HILLCREST FUEL
EV 4-2015 ANYTIME EV 5-6379

KILN-DRY FIR PLANER ENDS
Best quality hand loaded 2x4, 2x6, 2x8, etc. Very clean. Guaranteed no sawdust or bits of bark. Stove lengths. Highly recommended for kitchen stove, fireplace, furnace. Wood is dry enough for immediate use.
SOOKE FUEL CO.
EV 2-2311 EV 3-8925

DRY CORDWOOD FIR
Douglas 100% fir, best quality. Big loads all hand-split.
1 cord $11 2½ cords $18
Dryland Fir Sawdust
For Kitchen and Furnace
DHILLON FUEL CO.
EV 3-3811 and EV 2-0430

SPECIAL SALE
DRYLAND FIR
For furnace, fireplace or kitchen
Ready to burn
2½ CORDS FOR $15
IMMEDIATE DELIVERY
O.K. Fuel EV 4-2452

DRY FIR WOOD
Also planer ends, 1 ft. to 4 ft. 2½ cords, $9 delivered Metchosin-Langford district.
BASI BROS. EV 4-6780

APPROXIMATELY 4 TO 5 UNITS, double screened. Pickup yourself for $15 in city. Contact Vern Bruce. Harknett Fuel. EV 4-9381

ALDER, A FEW LOADS LEFT, best fireplace fuel, cut any length. GR 8-3510.

61 BUILDING SUPPLIES

WHY PAY MORE?
26"x96" corrugated plastic panels, white, green, yellow $3.49
1"x8" shiplap DS econo. M. $27.50
2"x4" Econo 6 ft.—10c. 8 ft. 19c
2"x4" random economy, M. $29.50
48"x72" ⅜" fir sheathing $1.49
4'x8' Gyproc panels $1.99
Hexagon shingles, 100 sq. ft. $9.75
Mineral surface roll roofing $4.25
45 lb. roll roofing 100 ft. $3.25
50 ft. picket fence, 3' high $14.95
Log cabin fence rails 8' 11c
4"x4"x5' creosoted posts 75c
[illegible]
½" copper pipe lin. ft. ....
2"x10' galvanized down pipe $1.19
LANGFORD BUILDING SUPPLY
GR 8-1724
940 Goldstream Ave.
Open Seven Days a Week
9 a.m. to 5:30 p.m.

FOR THE GARDENER AND HANDYMAN
Stepping stones, from 35c
Garden stakes, bdle. 50c
Bird baths .... $7.50 and up
Garden Lime, special, sk. $1.00
Quick Mix Concrete and Topping
Albitol—for permanent bond between old and new concrete surfaces.
Mixers and tools—for all trades
Open Saturdays till 1 p.m.
Come in and browse
ISLAND BUILDING SUPPLY COMPANY LTD
575 Gorge Road East Ph EV 3-5178
Opposite B.C. Hydro Bus Depot

Ask for our special 6-time rate for your next classified ad. Phone 382-7211, ask for Classified.

OUR BOARDING HOUSE

OUT OUR WAY

61 BUILDING SUPPLIES

STEWART & HUDSON LTD.
Building Supply Centre
The Lovely, Low Cost NEW LOOK
In Plastic Panels
Now in stock! — New, heavy-duty SOLARBRITE corrugated plastic panels. Not the old-fashioned round corrugations—but the new look in hexagonal pattern. Smarter appearance—easier to fit and apply—stronger and more rigid than ordinary plastic panels. You'll be glad you waited to have the advantages of these exciting new plastic panels. All panels are non-inflammable and can stand temperatures up to 300 deg. F. Solarbrite gives clear, transmitted color and is easy to clean and wash.

Hundreds of Uses

Awnings	Pool Enclosures
Patio Roofs	Fencing
Green houses	Carports
Cabanas	Room Dividers

Extra heavy 7-oz. weight now available in Yellow — Green — White — Coral—Turquoise. Do not confuse with cheap import products now being sold. Special Introductory price offer Expires June 13th—Regular $9.25 panel.
26"x96". Each $3.88
26"x120". Each $4.88
26"x144". Each $5.88

THIS WEEK'S SPECIALS
5/16x4x8 Degrade Balsam Sheathing $1.95
½x4x8 Degrade Balsam Sheathing $2.95
⅝x4x8 Degrade Balsam Sheathing $3.95
¼x4x8 Degrade Sylvacord $2.45
¼x3x8 Degrade U/S Fir $2.85
⅜x28x40½ Sanded Plycut 15c
¼x39x48 Unsanded Plycut 95c
Special purchase of ¼x4x8 Genuine Homestead Oak Plywood. Fully Prefinished Vee Groove. Lowest price ever. $10.95.

OTHER EXOTIC PLYWOODS
3/16x4x8 Mahog V.G. Mismatch $4.95
¼x4x8 Mahog V.G. Mismatch $5.95
3/16x4x8 Mahog V.G. Prefin $4.95
¼x4x8 Mahog V.G. Prefin $5.95
¼x4x8 Mahog V.G. Prefin M/M $6.95
3/16x4x8 Sen Vee Groove $5.95
¼x4x8 Sen Vee Groove $6.95
3/16x4x8 Sen V.G. Prefin M/M $7.95
3/16x4x8 Mahog V.G. Mismatch $4.95
¼x4x8 Sen V.G. Prefin M/M $8.95
1⅛x6 Mah Door Jamb Sets, Special $4.88

SUMMER CABIN SPECIALS
¾x4x8 Mark 7—Prefin Ply $3.99
¾x4x8 Fiesta—Prefin Ply $3.99
1x8 Cedar Tongue, Groove $29.00
1x6 Premium Shiplap. Per M. $43.00
1x8 Premium Shiplap. Per M. $48.00
2x6 Pine T & G Decking $78.00
1½x10 Forest Siding Longs $49.00
1½x10 Forest Siding Shorts $45.00
Picnic Tables, Pre-Cut $12.95
Plywood Kayak Kit $12.95
Carpenters Overalls $2.95
Save 30% on Paint—National Manufacturer of Quality Paint—Discontinued Lines—in White only—takes tinting.
Pacific Exterior Gloss. Qt. $1.19
Pacific Exterior Undercoat. Gallon $3.99
Pacific Interior Latex. Qt. $1.49
Pacific Interior Latex. Gal. $4.49
Pacific Porch Paint Grey—Red—Green. Qt. $1.49
Gallon $4.49
Pacific Fence Shingle Stain. Gallon $2.45

EVERYBODY BENEFITS BARGAIN BUYS
Cement, per sack, 87½ lbs. $1.49
Ready Mix Concrete, etc., 60 lbs. $1.29
Compost Boxes, 2" Cedar $8.95
Cedar Laths, 36", 100 pcs. $1.95
Cedar Laths, 48" 100 pcs. $2.95
Round Broom Handle Stakes, 1"x48". Bundle of 75 pcs. $1.49
Cement Drain Tile, round 14c
Cement Drain Tile, octagon 8¼c

FENCING BUYS—NEW DESIGNS
Per Ft.
Vertical Louvre, 3'6" high 49c
Vertical Louvre, 4'6" high 59c
Basket Weave, 3' high 42c
Basket Weave, 4' high 54c
Horizontal Louvre, 4' high 49c
Good Neighbor, 3' high 48c
Panelaire Distinctive, 4' high 84c
Price includes posts, boards, nails.

CREDIT AND BUDGETS
There's an account to suit your need—30-day charge—Revolving Credit Budgets—Builders' Loans. Call in and establish the type of account to fit your building program.

STEWART & HUDSON LTD.
405 Gorge Rd. EV 6-3211
Open all day Saturdays
Lots of Free Parking

MOORE & WHITTINGTON LTD.
ROOMS WITHOUT CEILINGS
The most exciting outdoor home improvement idea in history is yours at Moore & Whittington. Come in to see these wonderful ways to live in Rooms Without Ceilings.

PAINT ROLLER SPECIAL
Mohair Paint Roller and metal tray $1.19

3-RAIL LOG FENCE
3 log rails, 8-0; 4x4 cedar posts, 5-0; 2½" galvanized nails included.
Per lin. ft. 19c
Extra post 70c
• • •
Weekdays 8 a.m. to 5 p.m.
Saturday 8 a.m. to Noon
Off Bay just West of Government Street
2614 Bridge 386-1331

FENCING FOR LESS
50 ft. picket fencing, complete $18
50 ft. picket fencing, 30" high $13
50 ft. basket weave fencing $26.50
12 x 20' CARPORT, complete $96
SHERWIN WILLIAMS PAINTS
Garages, Basement Rooms
SAANICH LUMBER YARDS
3041 Douglas Street EV 5-2486
Near the Mayfair Shopping Centre
Open Six Days a Week

61 BUILDING SUPPLIES

"FOREST" CEDAR SIDING
For
Beauty
Long Life
Economy
An attractive type of siding that comes from specially selected cedar logs sawn to bring out all the distinctive character of knots, burls and grain.
WHEN YOU BUILD SPECIFY "FOREST" SIDING
BRITISH COLUMBIA FOREST PRODUCTS LIMITED
Victoria Sawmill Division
Fir, Hemlock and Cedar Lumber Products
Plywood
Cedar Shakes
PRES-TO-LOGS
Phone EV 5-3331
371 Gorge Road E.

SHAWNIGAN LUMBER YARDS LTD.
"Quality at the right price"

CRESTWOOD CABINETS
These attractive cabinets now arrive all assembled ready for installing. Three attractive finishes, birch, maple and walnut. Let us help you plan either a new kitchen or remodel your old one. No obligation.

BERRY HALLOCKS
In stock for immediate pick-up or delivery.
Carton Lots (1,000 to carton) $17.50
Less than carton lots, each 2¼c

SUSPENDED CEILINGS
For information on this type of installation as seen on the "Danny Kaye" show, come in and our salesman will explain the procedure and work out your cost.

PAINT
Special to Clear
Our own label interior white latex. Heavy body to give good coverage.
Per gal. $3.78

LUMBER
For bright clean lumber, stored under cover, visit our Big Sales Barn.

SHAWNIGAN LUMBER YARDS LTD.
2000 Government St.
EV 2-7261
Open until 1 p.m. Saturdays.

R. A. GREEN LUMBER CO. LTD.
2891 Douglas St.
Phone 385-9774 and 5

STAIR-GLIDE
Where stair climbing is a family problem. Push button ride up or down, call at your convenience and we will send our expert to your home with details. One day installation. Nursing homes commercial buildings, clubs.

INSULATION
HARDWARE, PAINTS
HARDWOODS
MARINE PLYWOODS
BOAT LUMBER
Easy to Park
Service Right Now

We Now Deliver
READY-MIX CONCRETE
6 Days Weekly
Monday Through Saturday
BUTLER BROTHERS SUPPLIES
409 Bay St. Keating Crossroad

HAJINDAR LUMBER CO. LTD.
LUMBER—BUILDING SUPPLIES
1090 GOLDSTREAM AVE.
GR 8-2621 GR 8-1026

SAND AND GRAVEL, ROAD gravel and clay fill. OK Trucking Co. 780 Topaz. EV 5-1812.

LARGE 6-PANE WINDOW, 9'x5', 24-ounce glass. Cheap. GR 8-2075.

61 BUILDING SUPPLIES

CUBBON LUMBER BUILDING SUPPLIES
NOW 2 LOCATIONS
1720 Cook St. EV 6-5161
515 Alpha St. EV 6-3288

LUMBER SHORTS?
CUBBON ON COOK!

	6 ft.	8 ft.
1x2 Dressed (12 pcs)	.94	1.36
1x3 Dressed (6 pcs)	.61	.90
1x4 T. & G. (6 pcs)	.79	1.20
1x6 T. & G. (4 pcs)	.79	1.20
1x8 Dresser (4 pcs)	1.04	1.57
2x2 Dressed fir (6 pcs)	.94	1.36
2x3 Dressed fir	.20	
2x4 Dressed fir	.26	
2x6 Dressed fir	.40	
2x8 Dressed fir	.53	
2x12 Dressed fir	.84	

WHARF REPAIRS?
CUBBON ON COOK!
4x4 Rough Cedar, lin ft 13c
5x5 Rough Cedar, lin ft 21c
6x6 Rough Cedar, lin ft 31c
SPECIAL—2x4 Yellow Cedar for your boat in 8', 10' and 12' lengths, per ft 9½c

PATIO TIME?
CUBBON ON COOK!
Stones, 12x12, red or gray 36c
Stones, 12x16, red or gray 48c
Picnic table, unassembled 13.36
Cedar Fan Trellises, 6 ft 1.61
Compost Boxes, 4'x4'x3' 8.95
Lawn Chairs, cedar 3.49
Common Lattice, cedar, lin ft .... .02
Round Stakes—From each 4½c to 6c
6-ft Garden Stakes, 12 for 84c
8-ft Garden Stakes, 12 for 1.28

BUILDING A HOUSE?
CUBBON ON COOK!
We are pleased to quote on house orders and quantity lumber lots. We have complete stocks for all your home construction requirements. 1x8 Fir drop siding, suitable for barns, cottages, garages, etc. All new, fresh stock.
1000-ft lots, utility $51.00
1000-ft lots, economy 34.00
2x4 8' pre-cut studs—end painted and precision trimmed—ideal for summer cottages. 180 pcs in package for 33.50

PAINTING?
CUBBON ON COOK!
Paint Roller and Tray Set 1.25
Economy White House Paint, gal 3.95
Fence Stain, 3 colors, gallon 2.50
Both Stores Open Six Days a Week to 5:30 p.m.
CUBBON LUMBER BUILDING SUPPLIES

S. J. PEDEN LTD.
BUILDING SUPPLIES
CORRUGATED PLASTIC PANELS
Yellow—Green—White—Clear
26"x8' Panels, only $3.80
Ideal for your patio, sundeck or awnings.

CEILING TILE SPECIAL
Prices reduced on discontinued and damaged acoustic and plain ceiling tile. Buy now and save.
Plain White, sq. ft. 12½c

For TRAILERS AND CAMPERS
4x7x¼ Shina (Birch) $5.25

PLYWOOD SPECIALS
4x8x¼ V'd. Mismatched prefinished mahogany $6.40
4x8x3/16 V'd Mahogany 3.25
4x8x3/16 V'd Mah. prefinished 4.20
4x8x½ Ribbon Mahogany 11.85
4x8x¾ Rotary Mah. (slightly damaged) 11.75
4x8x¾ Ribbon Mah. (slightly damaged) 12.25

MAHOGANY DOORS
Excellent stain and paint grade. All sizes available.
2'0"x6'6"x1⅜" and under, each $4.95
2'4"x6'6"x1⅜", each 5.30
2'6"x6'6"x1⅜", each 5.50
2'8"x6'6"x1⅜", each 5.75

NOW OPEN ALL DAY SATURDAY
TERMS AVAILABLE
S. J. PEDEN LTD.
2855 Quesnel St.
Between Market and Topaz
One Block East of Douglas
Phone 386-3464

62 FURNITURE

BELMONT VARIETY AT COLwood Corners, open 7 days a week. We can finance all our used furniture. Try us for prices. Special—5-pce. blonde bedroom suite, $89.50; 2-pce. beige chesterfield, like new, $139. We deliver. GR 8-1221.

CLEANING
3-pce chesterfield cleaned, demothed, in your own home from $17. All work guaranteed. We also clean carpets. Call Ambassador Home Service. EV 2-3832.

FOR SALE — CHROME KITCHEN set, chairs yellow trim, table-top red, $25; twin size bed with matching bureau, colonial style, Vilas, practically new, $125. EV 2-9918.

ALMOST NEW SATIN-FINISH BEDroom suite [illegible] Simmons Beauty Rest mattress, triple dresser and chifferobe, $150. 386-2844.

BRITISH UPHOLSTERY SHOP
1403 Broad Street. We will gladly call at your home with patterns and give free estimates. Slipcovers our speciality. EV 5-2222.

3-PIECE WALNUT BEDROOM suite, spring, Simmons mattress, dresser and vanity with bench. Best offer over $30. EV 3-7491.

2 SINGLE HOLLYWOOD BEDS, $28 and $35; hall stand, $12; chesterfield, $10; tea wagon, $18; 2 Windsor rocking chairs. EV 4-6448.

OAK DESK, 30"x32", $15. RADIO-combination, records, as new, $55. 382-1895.

FINEST RE-UPHOLSTERING—Call EV 2-5111 for free estimates. Standard Furniture. 737 Yates.

3-PIECE, CHOCOLATE BROWN, sectional chesterfield. Good condition, $75. Phone EV 4-0987.

DRAPERY REMNANTS
Up to 50% reductions. Simpson-Sears. 724 Yates St. 386-3161.

3-PIECE CHESTERFIELD SUITE (wine). EV 3-0971.

3-PIECE BEDROOM SUITE, COMplete. Apt. 4, 945 Esquimalt Road.

CHROME TABLE AND FOUR chairs, like new, $25. EV 3-0605.

WALNUT WRITING DESK. GOOD condition, $35. EV 3-9085.

2-PIECE CHESTERFIELD, $80; small rocker, $20. 385-8839.

62 FURNITURE

MAYNARDS
BONDED
AUCTIONEERS
Since 1902
Contents of homes purchased for cash or cash advances made on consignments for auction.
731 JOHNSON ST.
EV 6-5191

KILSHAWS AUCTIONEERS
Buy — Sell
Cash
Guaranteed Appraisals
1115 Fort EV 4-6441

LUNDS AUCTIONS
Tuesday and Saturday
ALL HOUSEHOLD FURNISHINGS, TOOLS, CARS, BOATS, ETC.
PHONE FOR FREE APPRAISAL
926 FORT ST. EV 6-3309

NEW and USED FURNITURE SPECIALS ! ! !
Maple finish Bunk beds with springs and 3'3" mattresses, NEW .... $ 99.50
2-pc Colonial Tapestry chesterfield suite, Airfoam. As new $219.50
5-pc Walnut dinette table and chairs .... $ 35.50
Oak Dining table and 6 chairs .... $ 24.50
FREE DELIVERY
EASY TERMS
FREE PARKING
STANDARD FURNITURE BARGAIN BASEMENT
Scollard Bldg. View St.
EV 2-5111

CLEARANCE OF BABY FURNITURE

	Reg. Price	Clearance Price
2 Playpens	$12.50	$9.95
1 Crib Playpen	$29.75	$22.50
1 Youth Bed, complete with spring-filled mattress	$52.50	$42.50
2 High Chairs	$9.50	$7.95
2 Commode Chairs	$12.75	$9.75
4 Bathroom Hampers	$12.50	$8.25
4 Bathroom Hampers	$11.95	$8.75
6 Chrome High Chairs	$16.95	$13.50
3 Kiddy Rockers	$9.25	$6.50

EASY TERMS—FREE DELIVERY
HOME FURNITURE
825 Fort Street 382-3138

HOLLAND BROS. CO.
New and Used Furniture
824 Fort Street Phone EV 3-0813
SPECIALS
Domestic electric sewing machine, with walnut cabinet $49.50
Converto chesterfield $29.50
6.9x9 Axminster carpet $39.95
Modern 2-piece bed chesterfield suite, like new $115.00
Oak china cabinet $31.50

PANDORA FURNITURE
Walnut Bedroom Suite $85.00
Dining Room Suite, walnut $99.50
Upholstered Rocker Chair $35.00
10 cu. ft. Frigidaire Refrigerator, cross-top freezer $80.00
1050 Pandora (near Cook). EV 3-6319

HIDE-A-BED CHESTERFIELD for sale. EV 2-1751.

ROLL-A-WAY BED AND MATtress. EV 4-9905.

63 MUSICAL INSTRUMENTS

Used Pianos
Now at
EATON'S
Music Centre
For example . . .
Nordheimer, each $95.00
Gerhard Heintzman, each 450.00
Karn, each 199.95
Chamiade, each 350.00
Mason & Risch (duo-art), each 350.00
Technola, each 195.00
. . . and many, many more —
All at Big Savings!
Also . . .
5 Pump Organs from 49.00 to 200.00
Put a Piano or Organ in Your Home!
NO DOWN PAYMENT
with your EATON Account
Low Monthly Terms

Everything in Music
• MUSICAL INSTRUMENTS
• PIANOS AND ORGANS
• RECORDS
• SHEET MUSIC
• COMPLETE REPAIRS
• MUSIC LESSONS
• RENTAL PLAN
Open Wednesday Afternoons and Friday Evenings
HALL & FAIRFIELD MUSIC CENTRE
728 Fort EV 5-8342

RENT TO PURCHASE
BABY GRAND PIANOS
WALNUT, MAHOGANY AND EBONY
FLETCHER BROS.
2020 Douglas St. 383-0248

RECONDITIONED UPRIGHT pianos. Some completely refinished Heintzman, Willis, Mendelssohn and other famous makers. Priced from $249.00. Woodward's Music Centre, 2nd Floor Mayfair, phone 386-3322.

GRADUATION GIFT, TITANO ACcordion, "Royal" professional model, 18 switches, microphones. New $1700, $1000 or best offer. Trade accepted. EV 3-1071.

BRAND NEW HOLIDAY DE LUXE Lowrey organ and bench. Floor sample, regularly $1,475. Special $995. Fletcher Bros., 2020 Douglas St., 383-0248.

WANTED TO BUY—GOOD USED piano for cash. Fletcher Bros., 2020 Douglas Street, 383-0248.

VIOLIN, GERMAN, EXCELLENT tone. Good finish, with case $35. EV 3-4373.

BALDWIN ORGASONIC 2-MANUAL organ and bench, 2 years old, $700. Must sell. Phone GR 9-2378.

FOR SALE — KENT ELECTRIC guitar, beautiful condition. $50 firm. GR 9-1979, 6 to 7:30 p.m.

ONE-YEAR-OLD TWIN PICKUP harmony electric guitar; new $150, asking $75. 382-5601.

HAMMOND SPINET ELECTRIC organ. Perfect condition. EV 3-6815.

63 MUSICAL INSTRUMENTS

WOODWARD'S USED FURNITURE AND APPLIANCE SHOWROOMS
779 PANDORA AVE.
382-3322, Local 216 or 219

WILLIS SHERIDAN PIANO
Modern Cottage Style
Walnut Finish
$578
See Our Selection of Used Pianos
WOODWARD'S SERVING B.C. SINCE 1892

ELECTRIC GUITAR, SINGLE pick-up, $50. GR 9-3802.

B FLAT CLARINET, GOOD CONdition, $75. 475-3087.

120 BASS CAMILLO ACCORDION, as new. GR 5-2683.

EVERSON UPRIGHT, GOOD TONE —$125. GR 9-3842.

63A MUSIC TEACHERS

PROFESSIONAL INSTRUCTION PIANO
Bernie Porter Music Studios
EV 2-9542 1724 Douglas

MUSIC LESSONS ON ALL INSTRUMENTS
HALL & FAIRFIELD
728 Fort Street EV 5-8342

STUART WALKER, R.M.T.A.
Piano Studio. Classical to all ages.
174 Beach Drive 385-1002

64 TV, RADIO SALES AND SERVICE

TV SERVICE SPECIAL—
We will install a new picture tube for the price of the tube alone—no labor charge! (Majority of 21" tubes cost 39.20.) Free estimates given for any other repairs required. All service by our trained technicians. Full credit facilities available. Dial 385-1311, local 240 or 241. This offer ends 5:30 p.m. Saturday, June 13th.
HUDSON'S BAY CO.

IF YOU ARE LOOKING FOR AN exceptional radio we invite you to see and hear the PANASONIC portable T100M. It's equipped with AM and FM reception through two full range hi-fi speakers—5" woofer and 3½" tweeter. Special features include AFC precision Vernier tuning, separate base and treble, dial light, ear plug jack, and tape input and output.
Only $149.95
at Butler Bros., 1720 Douglas Street. EV 3-6911.

KENTS LTD
REPAIRS
TV — Radios — Record Players
RENTALS
TV — Radios — Record Players
Tape Recorders
SALES AND SERVICE
Electrohome — Philips — RCA
Zenith
KENT'S LIMITED
742 Fort St.
Sales 383-7104 Service 383-3513

REPEAT OFFER
1964 23" Admiral Console TV with twin speaker sound and sharp stable pictures. Sold with exclusive one-year parts and service guarantee at $229.95 with trade.
Butler Bros., 1720 Douglas Street (opposite the Bay). EV 3-6911.

BRAND NEW DE LUXE 3-WAY COMBINATION
consists of TV, stereo, AM and FM. Regular price $679, will sacrifice for $488. This is a top-quality brand name. Will finance to reliable party for $20 down and $15 a month. GR 8-3054, GR 7-9233.

64 TV, RADIO SALES AND SERVICE

$15 TV SERVICE CHECKOVER
Includes—pickup, delivery and complete overhaul (parts extra) using the latest analyzing equipment and serviced by qualified technicians. Butler Brothers. 3396 Douglas St., EV 3-1511.

USED TV — $59.50
Reconditioned, with 6 months money-back guarantee. Quadra Appliance Servicentre, 3514 Quadra Street, EV 5-6422.

USED PORTABLE TV
17" Fleetwood, $75; 17" Dumont (new, demonstrator), $125; 19" Admiral (perfect condition), $120. Butler's, 1720 Douglas EV 3-6911

RENT PORTABLE TV
New style 19" Admiral TVs with stand, by week or month. Butler Brothers Appliances. EV 3-6911, 1720 Douglas (opposite the Bay).

TV PRICES SLASHED
Used TVs—all in working order. Easy terms. Delta Electric, 714 Cormorant Street, EV 4-7416.

TELEVISION SPECIALIST
Authorized Zenith color sales and service centre, Harley Taylor, 2047 Oak Bay Ave., 385-3914.

BUILD YOUR OWN HI-FI. LARGE stock of kits. Speakers, grill cloth. We instruct you. Williamson's Camera & Hi-Fi. 666 Fort Street.

RCA, 21-IN TV, ANTENNA, LEAD-in, etc. Perfect condition. $100. Firm. 479-7010.

TV ANTENNAS, MASTS AND ACcessories for do it yourselfers. Scuba Shop. 1819 Douglas.

HAROLD C. KILNER
TV REPAIRS AND SERVICE
$3—HOUSE CALLS—EV 2-7475

65 MOTORCYCLES

HONDA 50
200 Miles Per Gallon
No Oil Mixing
Whisper Quiet
Les Blow's Motorcycle Sales Ltd.
2940 Douglas 384-7849

SUZUKI SALES
2620 Rock Bay Ave. EV 2-4512

AMOR MOTORCYCLE SALES Ltd., 1518 Pandora. 386-3033. Imports Bultaco (10 models) Benelli, Motobi, Royal Enfield. Sundays.

1962 650 NORTON MANXMAN, 700 miles on rebuilt motor. Phone EV 3-7280.

HONDAS DELIVERY FROM STOCK —Brooklands Motorcycle. EV 3-5926.

HONDA 50, NEW, WON IN CONtest. Best offer. EV 4-7717.

AS NEW, 50 CC MOPED. $179 FOR quick sale. 385-4178.

OLDER MODEL BSA 500, $225 OR nearest offer. 477-4919.

66 BICYCLES

BICYCLE SALE NOW ON
Bicycles made by Raleigh, 3-speed, $39.50; 3 bicycles at $12.50 each. Electronic Bike Shop. EV 5-9813, 702 Johnson.

KIDS! GET IN ON THE GIANT C.C.M. contest. 300 prizes—it's free. Check with us. Robinson's, 1307 Broad St., EV 5-3429.

SMALL GIRL'S BIKE, LIKE NEW. Has outrigger wheels for beginners. What offers? EV 2-5314.

BOY'S 3-SPEED BIKE, GENERAtor and carrier, $25, or nearest offer. GR 9-4275.

18" BOY'S BIKE AND ACCESSORies, good condition. EV 5-3089.

GIRL'S 16", GOOD CONDITION, $25. GR 9-3842.

BRAND NEW BOY'S 24" BICYCLE —$30. 477-4562.

NEW AND USED BICYCLES. REpairs. Russ Hay. 1320 Government.

67 STOVES AND FURNACES

RCA WHIRLPOOL ELECTRIC 30" ranges start as low as $199.95 with your trade. Come in and see and hear the newest model range with built-in radio!
Kent's Ltd.
742 Fort St. 383-7104

ENTERPRISE OIL STOVE, LIKE new, complete with tank, stand and coils, $95. GR 9-4682.

OIL RANGE WITH STAND AND tank. Modern rangette. Phone EV 5-6408.

McCLARY OIL RANGE IN A-1 condition $60, also tank stand and Fawcett oil heater. 384-9257.

WHITE ENAMEL 4-BURNER PROpane gas range, $60. Sell or trade. 474-1407.

ENTERPRISE WOOD AND COAL range. Excellent condition. $50. EV 5-2296 evenings.

FOR SALE—ELECTRIC RANGE, $35. Good condition. Phone between 7 and 9 p.m. EV 4-3167.

30-IN MOFFAT AUTOMATIC ELEC range. A-1 condition, $125. Phone GR 7-1086.

RANGE AND FURNACE REPAIRS —boilers and Cyclos oil burners installed. EV 2-1842.

COMFORT WOOD AND COAL 22" steel weld furnace package unit, plenums and pipes. EV 2-3889.

OIL STOVE AND ACCESSORIES, good condition. GR 9-4853.

3 GAS RANGES, 1 HEATER, 30" oil range. Cheap. EV 5-8365.

AL'S—EV 3-6827. STOVE AND OIL heater service.

MOFFAT DE LUXE 40" ELECtric stove. 384-5595.

MAIN ITEMS ON RADIO STATIONS

AM Stations: CKDA, 1220, Victoria; CJVI, 900, Victoria; CFAX, 810, Victoria; CJOR, 600, Vancouver; CBU, 690, Vancouver; CKWX, 1130, Vancouver; CFUN, 1410, Vancouver; CHQM, 1320, Vancouver; CKNW, 980, New Westminster; KIRO, 710, Seattle; KOL, 1300, Seattle; KING, 1090, Seattle; KOMO, 1000, Seattle; KJR, 950, Seattle.
FM Stations: 90.9, KCPS, Tacoma; 92.9, KOMI, Bellingham; 94.1, KOL, Seattle; 94.9, KUOW, Seattle; 95.7, KOMJ, Seattle; 96.5, KLSN, Seattle; 97.3, KTNT, Seattle; 98.1, KING, Seattle; 98.5, CKDA, Victoria; 98.9, KMCS, Seattle; 100.7, KIRO, Seattle; 103.5, CHQM, Vancouver; 105.3, KGFM, Edmonds; 105.7, CBC, Vancouver; 106.1, KLAY, Tacoma.

Most stations broadcast news bulletins on the hour and on the half-hour at early morning and evening peak periods.

Major newscasts: CBU, Vancouver, 7:30 a.m. (BBC news at 9 a.m.), national news at 7 p.m.; KIRO, Seattle, 6 p.m.; KOMO, Seattle, 6 p.m., 10 p.m., CJVI, 8 a.m., 12:30 p.m., 6 p.m., 10 p.m.; CFAX, 8 a.m.

TONIGHT'S FM FEATURES

6:00: KLSN: Scores and Encores presents the Joey."

7:00: KLSN: Pop Concert Miniatures features La Mer (Debussy).
soundtrack music from the motion picture "Pal

8:00: KING: Songs of France.

KLSN: Evening Concert selections include the work of Adam, Liszt, Bizet, Bennett, Ravel.

FM FOR SUNDAY

9:00: KLSN: Morning Concert presents Concerto in D major (Vivaldi); Early Baroque Music of Germany (Franck; Schutz); Concertos for Two Organs Nos. 1-2 (Soler); Symphony in D major (Arriaga).

1:00: KLSN: Light Opera Showcase presents the complete production of "The Merry Widow."

6:00: KLSN: Scores and Encores presents music from the soundtrack of the motion picture "Gone With the Wind."

8:00: KLSN: The Spoken Arts presents the complete performance of the current Broadway play "Dylan" with Alec Guinness.

TONIGHT'S HIGHLIGHTS

6:15: CFAX: Candlelight and Wine.

8:30: CBU: Mordecai Brienberg reviews "The Case For or Against Lee Oswald."

10:00: KOMO: "The First 24 Hours" is a D-Day special tracing the initial period of the Normandy Invasion.

10:15: CBU: Songs of Ireland.

SUNDAY'S HIGHLIGHTS

8:45: CBU: World Church News.

1:00: CBU: Rod and Charles presents fact and fantasy for children.

8:05: CBU: "Richard Strauss in Retrospect" celebrates the 100th anniversary of the birth of the composer.

10:30: KOMO: World of Engineering and Science.

67 STOVES AND FURNACES

For the Small Home or Home Without Basement
The inexpensive
EVEN-TEMP FLOOR OR WALL FURNACE
Free Estimate
C. J. McDOWELL
757 Fort EV 3-4138

ATTENTION
Sawdust and Coal Users
Why put up with hand-fired heating any longer?
Be Modern
Install an automatic oil furnace NOW (for a lot less than you would imagine). Call Vern Bruce at Harknett Fuel Ltd. for a free estimate. Days EV 4-9381, nights GR 4-2429.

MOFFAT GOURMET
ELECTRIC RANGE featuring
* Spatter-free open hearth broiling right in your kitchen.
* New broiling convenience — up where you can see.
* Eye-level controls.
* 2-oven convenience.
SEE IT TODAY—ONLY $439
C. TAYLER
707 Johnson St. EV 3-3281

SAVE $160
A late-model Cyclos oil range with Model 2 burner, new guarantee. Only $129
Factory-built Cyclos oil range with Model 1 burner. Only $69
Other good used oil ranges from $49
C. TAYLER
707 Johnson St. EV 3-3281

AUTOMATIC COAL STOKER FURnace, fan and controls. EV 5-1143.

71 FARM IMPLEMENTS

1963 FORD Tractor $1,295
ALLIS-CHALMERS Rowcrop Tractor, with toolbar $565
GEHL Flail-type Forage Harvester $695
Used 17" ATCO Power Mower $90
Used 18" SAVAGE Power Mower $68
Used 18" Bob-O-Lawn Power Mower $30
MAYHEW, STRUTT & WILLIAMS LIMITED
2312 Douglas St. 384-3922

BUTLER BROTHERS TRACTOR SHOP
Headquarters for Proven
J. I. CASE
Tractors and Farm Equipment
Keating X Road GR 4-1121

4 H.P. GARDEN TRACTOR, tiller, cultivator and plow. Phone GR 9-3238.

72 MACHINERY

BULLDOZER PRICED FOR QUICK sale. Good condition, small payments. Excellent opportunity for extra machine or someone starting up. EV 2-0163.

73 TOOLS FOR RENT

Rototillers — Compressors
Rock Drills — Concrete Breakers
Pumps — Space Heaters — Mixers
Floor Sanders and Polishers
Alf Becker
2981 Tillicum EV 4-6414

MIXERS, WELDERS, SPRAYERS, etc. 357 West Gorge. 382-7741.

74 GARDEN SUPPLIES

CONCRETE BIRD BATHS, PLANTERS, garden ornaments, figurines, etc. See Studio of Decorative Arts, 3155 Quadra at Tolmie.

Fertilizers

MANURE AT FARM, 50c PER bag; 5 bags delivered, 60c per bag. SIDNEY DUCK FARM — GR 5-1413

CHICKEN MANURE—BY THE YD, $3.00; by the bag, 50c. Del anywhere! Phone EV 2-0416.

Plowing, Rotovating and Cultivating

PACIFIC TRACTOR SERVICE
Rotovating, plowing, landscaping. Any type of tractor work. Big or small. P. S. Johal. EV 5-8906, or EV 3-8112.

TALL GRASS CUT. MACHINE enters small gate. Phone Wightman, GR 7-2453.

FRED'S CUSTOM ROTOVATING. Post holes. Brentwood, B.C. Phone GR 4-2424.

HAROLD'S ROTOTILLING. LOW rates. Quick service. GR 9-1337, EV 4-9205.

RALPH'S ROTOVATING. LONG grass cut. Small gate machines. EV 4-1218.

C. STARCK (5th YEAR) ROTOVATing lawns, etc. Priced to suit everyone. GR 9-3157. EV 3-1034.

FLECK & HOSKIN LEVEL, ROTO. Plow, post holes, clear. GR 9-2285, EV 4-6328.

CARLSON'S TRACTOR, ROTOVATE, level, light clearing. GR 9-2043.

DON'S TRACTOR SERVICE, PLOW, post holes, rotovate, level. GR 7-3913.

ANDY'S TRACTOR — ROTOVATE, plow, level, clear, mow. GR 9-6329.

JACKS TRACTOR, HAY CUT, raked and baled. GR 9-1586.

COOPER'S TRACTOR, ROTOVATE, grade, plow, mowing. EV 2-9316.

Seeds, Bulbs, Plants, Trees and Shrubs

BEDDING-OUT PLANTS
All the best varieties of annuals. Lowest price in town.
39c
per basket of 12 plants
LOVELY HANGING BASKETS
Well planted with Geraniums, Schizanthus, etc.
Price-Buster Sale
ONLY $2.99
WOOLWORTH'S
Downtown Store
Corner View and Douglas

IRIS IN BLOOM
All colors including pink. Old favorites from 75c. Novelties too costly to buy but the looking is free. West Saanich Iris Garden, 5970 Old West Rd. GR 4-1304. This weekend only.

COME TO JENNINGS FOR BARgains in annuals, lots of special items. Double begonia, fuchsia, PELARGONIUM, geranium. Large clematis, alpine asters. 1701 Ruby Rd., closed Sundays.

IRIS, LARGE BED ALL DIFFERent, $5. See now, dig later. 4028 Raymond. GR 9-2666.

CHOICE RASPBERRY PLANTS, disease resistant. Mr. T. Clark, 755 Greenlea Drive, Royal Oak.

LOCAL GROWN GERANIUMS $1.75 a doz. 838 Craigflower

Top Soil, Rocks and Fill

99% CLEAN, LOOSE, DARK CHOcolate. Virgin pasture loam soil, grows anything. Del. in 5- 6- 7- or 8-yd. lds. at $3 per yd. Weathered Country Rock, 5 or 6 yds. $4 per. C.O.D. only Please. J. S. Carlow, GR 8-2292 anytime.

SOIL — SOIL — SOIL
Available again, our best farm loam. Hundreds of satisfied customers.
A. R. HULL AND SONS
478-1010

BROWN LOAM TOP SOIL, MAnure, Road Gravel, Cement gravel, Fill. GR 8-2521 after 6.

FRESH SUPPLY OF GOOD PEAT soil. Excellent for lawns and gardens. GR 8-2390 or GR 8-2483.

300 YDS. BLACK, NO. 1 TOPSOIL. Must be moved. $2.25 yd. EV 3-9286.

BOOGAARS TOP SOIL, NO. 1, 6-yd., $2.50 yd. EV 4-7941, EV 5-6027.

BEST OF TOP SOIL, NEEDS NO screening. 6 yds. $21. GR 9-1544.

74 GARDEN SUPPLIES

Top Soil, Rocks and Fill

SPECIAL! SPECIAL!
NO. 1 CLEAN BLACK TOPSOIL
From Greenhouse on 1500 Cedar Hill X Road
MUST BE MOVED
Immediate Delivery
6 YARDS $31.00
10 YARDS $33.00
O.K. TRUCKING CO. LTD.
EV 5-1812

SHREDDED PEAT SOIL—GARDEN sand, manure, gravel, fill. Soil and manure by the sack. E. Nixon Ltd., GR 9-1487.

TRUE TOP SOIL
Fertile No. 1 loam. Ideal for top dressing, etc., $2.50 per yd. Soil and manure in sacks. GR 9-6554

CLEAN FILL, ROAD GRAVEL, top soil. O.K. Trucking Co. Ltd. EV 5-1812.

79 SPORTING GOODS

WIN. 270 MOD. 70 24" B, $119; 12 Stevens pump, $40; 12 Rem. pump, $80; 7-mm. Czech Brno, $109; 30/06 Eddystone, $30; 300 Sav., $80; 30/30 Win., $65; Walther 22 Match KKJ-T, $144; 9 mm. Luger, $50; 22 Crossman, $16.95; 177 Webley, $20; BB Plainsman Rev., $30; 177 rifles, $13 to $40.
TRADES AND TERMS
ROBINSON'S EV 5-3429

ALL TROPHIES
Wholesale priced, also engraving. Immediate service. GAR TAYLOR SPORTS SHOP, 917 Fort.

FOR SALE, 1 SET OF DIVING bottles, twin, 70-cu ft. $95 or nearest offer. 382-0343.

FINE SET OF GOLF CLUBS WITH cart, $39. EV 2-0334.

80 BOATS AND MARINE

COAST POWER MACHINES
8-ft. lineargiass 40-lb dinghy $99.50
10-ft. lineargiass, 70-lb. dinghy $179.50
Aluminum cartop boats with new 3-h.p. motor, complete $354
'59 McCulloch 40 h.p., long shaft $275
'58 McCulloch 60 h.p. $350
15-ft. Playboy, fully fiberglassed, with convertible top, complete $395
2520 Gov't EV 2-1421

FULL SELECTION
1964 GLASCRAFT BOATS
7'2" .... $ 159
8'2" .... $ 179
10'5" .... $ 225
12' Open .... $ 298
12' Decked Runabout .... $ 625
14'4" Standard Runabout .... $ 795
14'4" De Luxe Runabout .... $ 895
15'6" Standard Runabout $1035
15'6" Standard Runabout $1035
16' Sidewing $1450
16' Hardtop $1585
18' Deep V $1995
REDUCED PRICES
NEW 1963 JOHNSONS
2-YEAR GUARANTEE

	Reg.	Sale
28-HP Electric	$738	$629
40-HP Manual	$701	$595
40-HP Electric	$828	$695
75-HP Electromatic	$1318	$1120

BOAT TRAILER SPECIALS
500 lb. capacity $139
800 lb. capacity $219
USED — RECONDITIONED
GUARANTEED OUTBOARDS
56 Elto 12-hp $155
58 Johnson 35-hp Electric $325
62 Johnson 28-hp Manual $425
61 Evinrude 40-hp Electric $495
62 Johnson 40-hp Manual $530
61 Johnson 40-hp Electric $495
62 Evinrude 40-hp Selectric $655
Open 6 days, 8 a.m. to 5:30 p.m.
ANGUS MARINE
2220 Douglas St. EV 4-7431

19' SPENCERCRAFT, HEAD AND galley, full canvas, sleeps 2 or more. Equipped with 75 Evinrude electric, 54 Seagull, heavy duty trailer. No reasonable offer refused. 472-3020.

LEAVING TOWN — MUST SELL 23'x8'4" Express Cruiser frames, ready to set up and plank, curved mahogany transom, bronze fastenings. Sell below cost of materials. Phone GR 7-2713.

OUTBOARD MOTOR REPAIRS
Mercury, Johnson and Evinrude. Lawn mower and air-cooled engines.
Parts and Service
MULLIN'S MARINE SALES LTD.
845 Yates Street EV 2-1928

WANTED INBOARD MARINE engine, 20 to 40 hp. Medium duty or 2 to 1 reduction gear. In good running order. Reasonably priced. Victoria Press, Box 204.

BRITISH
SEA-BEE OUTBOARD MOTORS
1½-H.P. $129.50
4-H.P. $159.50
SCUBA SHOP
1819 Douglas EV 5-4713

18' CLINKER CABIN BOAT WITH 9 H.P. Briggs Stratton reversible propeller, also 7½ H.P. Seagull outboard, 6½ H.P. Briggs inboard. phone GR 4-2258.

12 FT. GLASPAR RUNABOUT with 35-h.p. Evinrude and Mastercraft trailer (1959). Priced for quick sale. Also 3-h.p. Elto ('60) just like new. 940 Hillside.

14-FOOT, GLEN-L ZIP, FIBREglassed, side wings, convertible top, mahogany deck and transom, 1960 Evinrude 40-h.p. and 3-h.p. Tee Nee trailer. $825. GR 7-2465.

WANTED TO PURCHASE, TROLLer, good condition, ready for fishing, length about 36 feet. Give description, price and where it may be seen. Victoria Press, Box 205.

12' RUNABOUT — WINDSHIELD, steering, controls, 10-h.p. Johnson just overhauled, factory trailer. $395. 382-7350.

FIRST-CLASS REPAIRS TO ALL makes of outboards.
VAN ISLE OUTBOARDS, Sidney
GR 5-2665. Phone anytime.

18' CABIN CRUISER, GLASS BOTtom, 2 engines, new condition, 50 hp and 7½ hp. May be seen at 2543 Cedar Hill Rd.

SEAGULL OUTBOARDS, 3 H.P. $169, 5 h.p. $195, 7 h.p. $217. 10% down, $10 month. BOSUN'S LOCKER, 580 Johnson St.

1956 12-H.P. ELTO OUTBOARD, IN very good condition, $90 or best offer. EV 2-4405

SCRIPPS MARINE MOTOR, 110-hp, 6-cylinder, reconditioned, 2-to-1 reduction gear. 382-4197.

FOR SALE—1963 28-H.P. JOHNSON outboard, still under warranty. Ph. 479-2838.

FOR SALE—BOAT TRAILER, LIKE new, capacity 1,500 pounds, $125 or best offer. 382-5822. 2121 Douglas.

FISHING OR SKIING — 30-H.P. Evinrude electric with harness and remotes. GR 9-1147.

17' OUTBOARD CRUISER, TWO bunks, and A heads, two motors, all equipment. GR 9-3565.

BOAT, MOTOR AND TRAILER, $1,500 or best offer. 383-3506. 931 Ellery St.

18' NORSEMAN WITH 50-H.P. Johnson, 4 years old. Excellent condition, $1,450 EV 2-8574.

WORKMAN'S SPECIAL — 14-FT clinker built cabin boat, $100 or near offer. Phone EV 6-4555 after 6 p.m.

12' CARVEL BOAT AND TRAILER, 10-h.p. Johnson, excellent condition, $350. EV 4-0452.

LEE-BOARD SCHOONER, $650. IN cruising trim and sails. Ready for cruising. EV 3-8323. Terms.

HARO MARINE LTD.
6459 Pat Bay Highway 474-1717
New and used boats, motors, trailers

17' CABIN CRUISER 60 H.P. OUTboard, both 9 mo. old. New tilt trailer, best offer. 479-6253.

CUSTOM BOAT BUILDER
A. Spit. 14' S Turner. EV 5-2718

5½ H.P. WISCONSIN, $85. 383-5552.

18-H.P. JOHNSON, 1958, WITH CONtrols, $179. EV 2-6407

WANTED—USED OUTBOARD motor, 1½-3 h.p. 478-1112.

WEST BAY MARINA
453 Head Street EV 5-4552

TRAILERS, ALL TYPES, BY BOB McClure. 478-2342.

13'4" OUTBOARD, 313 EDWARD St., Vic West.

14' CLINKER-BUILT WITH 3½ h.p. inboard. 475-1606.

23-FT. CRUISER WITH CABIN, needs repair. $100. 385-8746.

JUNIOR SIZED HYDRO, OUTboard type. Never used. EV 2-1790.

14' BOAT, $35 OR OFFER. NEEDS repairs. 474-2342.

NEW PLYWOOD CARTOP DINGHY, EV 3-9807.

8' FIBREGLASSED HYDROPLANE $30. EV 4-1737.

8-FT HYDROPLANE, $40. 474-1364.

80 BOATS AND MARINE

BARGAIN PRICED
A good, husky 36 ft. displacement cruiser with Chrysler Crown installed in 1963. Equipment includes both oil and propane stoves, refrigerator, radio phone, dinghy, anchors and line. This is an exceptionally good seaboat, and the price is under $7000.

SMART AND FAST
16 ft. Clinker built Sea Skiff with two Johnson outboards. This little boat is in showroom condition, and has herculite top, cushions and all necessary extras. It may be bought with or without boat house and trailer.
36 ft. Bridgedeck cruiser $5750
26 ft. Express cruiser $7500
21 ft. Fibreglass cruiser, boathouse $5500
21 ft. Brandlmayr, needs work $975
22 ft. auxiliary sloop $2600
30 ft. auxiliary yawl $16,000
All above boats and many more are for sale right here at our floats. They are ready for immediate delivery. See Steve Dickinson or Geoff Simpson for further information.
VAN ISLE MARINA LTD.
Tsehum Harbour, Sidney GR 5-1138
In Vancouver MUtual 1-2049

BOATING SHOWCASE
15' Glen L Swish runabout, cello finish, equipped, no motor .. $795
21' 6" Brandlmayr cabin cruiser, sleeps 2, 2x30 h.p. outboards, fibreglassed hull, completely overhauled in '64 .... $2,995
15' Clinker cabin, 5½ Wisconsin $350
14' Plywood runabout, '61 Mercury 9.8 h.p., trailer $610
Many more to choose from, including sailboats.
WE NEED MORE BOATS
List your boat where it will be seen.

USED OUTBOARDS
'55 Johnson 10 h.p., new block in '62 .... $145
'56 Johnson 15 h.p. $250
'59 Evinrude 35 h.p. $295
'62 Mercury 50 h.p., controls and tank $650
Many others available
OAK BAY MARINE
1327 Beach Drive EV 5-5522

USED OUTBOARDS
Two '57 Johnson, 35-h.p. electric, long shaft, good running condition, both for $350
'59 Mercury 45-h.p. electric with generator, long shaft $495
'61 Mercury 22-h.p. $375
'61 Johnson 40-h.p., long shaft $425
'63 Johnson 40-h.p., used slightly $550
Many more to choose from — all makes and sizes. Easy terms available at your Mercury dealer.
MULLINS MARINE SALES LTD.
845 Yates EV 2-1928

M M M M M M M M M M M M M
WITH PRICE AND QUALITY IN MIND
COMPARE THESE MERCURY MARINE VALUES
1964 BRUNSWICK CUTTER BOATS:
13' CUTTER LARK, complete with windshield, steering and hardware $795.00
13'6" CUTTER SPRITE De luxe model, complete with windshield, steering and hardware $895.00
1964 GATOR TRAILERS
Model 799616 for up to 15' boat, 900-lb. capacity, includes winch, lights, tie-downs and safety chains $252.50
Model 799610 for up to 13' boat, 500-lb. capacity, includes lights, safety chains and winch stand $153.50
"GO MERCURY"
— HAVE FUN —
1964 MERCURY LINEUP
3.9-h.p. $250.00
6-h.p. $333.00
9.8-h.p. $428.00
20-h.p. $536.00
35-h.p. $640.00
50-h.p. $766.00
65-h.p. (elec) $1047.00
85-h.p. (elec) $1375.00
100-h.p. (elec) $1575.00
DEAL NOW!
WE NEED USED OUTBOARDS!
WE ARE STOCKTAKING AND OFFER THE FOLLOWING ITEMS AT GENUINE DISCOUNT PRICES!
NEW GALAXY ALUMINUM BOATS
12' Spartan, Reg. $264, $189.00
14' Spartan, Reg. $298, $225.00
"Sellout" of Fishing Gear—lures, lines, teasers, tackle, etc. 50% off everything left!
"Sellout" of quality Ta-Pat-Co life preservers. While they last, 30% off!
"Sellout" of ski ropes and ski bars. While they last, 30% off!
Quality Z-Spar marine paint. Good selection. 30% off!
Paddles! We made a special purchase. Save at this low price of only $2.50 while they last!
M-E-R-C-U-R-Y M-A-R-I-N-E
736 Cloverdale EV 5-8922
"YOUR MARINE WAREHOUSE"
M M M M M M M M M M M M M

FOR SALE, 14' INBOARD, 5¼ h.p., 5 years old. Absolutely A1. Rigged for commercial fishing, complete with poles, lead lines and all gear, and ready to go. EV 3-2379. 981 Market St.

MOVING—MUST SELL 29' CARVEL built boat. Good condition. 7-BHP diesel motor, lights, gallery, sleeps 4 to 6. Best offer over $1,000. Call GR 7-3085.

BOAT-BUILDING AND REPAIRS. Caulking and painting. Marine ways available.
OAK BAY BOAT WORKS
1327 Beach Drive 383-1368

10' GLEN-L RUN-A-BOUT. ALL accessories $175, 1958 22 H.P. Mercury, new controls $275 or nearest offer. EV 5-7615.

14' x 58" BEAM CLINKER-BUILT boat, 5½-h.p. Briggs & Stratton inboard, very seaworthy, good condition, EV 3-1397.

20' STAR SAILBOAT (POLARIS), complete with all rigging and cotton sails, in good condition. $650. Call 479-6259 evenings.

17-FT. MAHOGANY PLANK RUNabout, 1959 Chev. engine, reverse gear, fully equipped. $1175. Phone Duncan 748-8343 after 6 p.m.

NEW 1963 EVINRUDE 40-HP, MANual, 6 hours' use, 18-month guarantee. $500. Also new controls. Call EV 5-7337.

GOOD LIGHT FISHING BOAT, about 175 lbs., 14' cedar clinker, built for outboard, with trailer, good condition. $185. EV 4-6690.

PARTS FOR ALL MARINE ENgines and clutches.
ORR MARINE DISTRIBUTORS
140 Kingston Street EV 2-5613

12' CLINKER BUILT INBOARD boat, with completly overhauled Lauson motor. Oars and extras. $165. GR 9-2388.

18 FOOT CABIN SLOOP, OUTboard, two bunks, ready to go, excellent buy. EV 5-6844. 2697 Richmond.

MAKE ME AN OFFER. 12-FT clinker-built boat. Good condition. Also water skis with 50-ft tow rope. EV 8-4148, after 6.

3-POINT HYDRO, 145 CU IN INboard V-8 60. Boat and trailer, complete, $150. 2715 Mt. Stephen, call EV 3-9644.

13-FT STARCRAFT, 18 EVINRUDE Electric, controls and battery, Mastercraft trailer. EV 2-3028.

MUST BE SOLD, MAKE AN OFfer, 12-ft alumihum boat; 12-hp Viking outboard motor. 479-6403.

16' PLYWOOD CABIN BOAT, trailer, 35-hp Johnson, A-1 condition, $650 complete. GR 8-1388.

15' PLYWOOD, 67" BEAM, COMmercially rigged, new condition. GR 8-2075.

2 MARK 55 MERCURYS, LONG shaft, with controls. $550. Phone 478-2752.

CANOE COVE MARINA LTD.
BERTHAM BOATS
Swartz Bay GR 5-2612 Sidney, B.C.

SOUND, STRONG, TIGHT, 18' cabin boat, stove, etc., 1 year old, $275. GR 9-4806 eves.

WANTED 18-H.P. JOHNSON, 1960 or newer. Cash or swap for ('56-'57) 10-H.P. Johnson. EV 2-9307.

NEW 8' 6" GLASSCRAFT BOAT, $175 or best offer. EV 2-5452.

80 BOATS AND MARINE

AL'S BOAT TRAILERS
PRICES YOU CAN AFFORD
Bay at Catherine 383-8233

16' CRESCENT SAILBOAT, 2 SUITS cotton sails. EV 4-5708.

12' ELGIN FIBREGLAS OPEN boat. Good condition. GR 9-3887.

1961 MERCURY 45-H.P., LIKE new. 383-5274.

12' CLINKER INBOARD, TOP CONdition, 475-1761.

13' FIBREGLASS BOAT AND trailer, $275. GR 9-1031.

18-FT. BOAT, 2 MOTORS, TOILET, sink, 2 bunks. Offers. EV 3-4368.

12' CLINKER INBOARD, COMplete, good shape. EV 5-2944.

16 FT. CABIN BOAT WITH 18-H.P. Evinrude. 382-9549.

15' CLINKER WITH CABIN, 3¼-H.P. Briggs Stratton. GR 7-3095.

12' KAYAK — A1 CONDITION — EV 4-7582.

81 TIMBER

SOOKE FOREST LAND, WITH ocean view, 73 acres. Good hunting and fishing. $4,400. F. G. Rainsford, 923 Fort Street. EV 5-2446.

WANTED — FIR OR BALSAM standing or felled timber. Perry Bros. GR 5-4227 or GR 8-2581.

82 MISCELLANEOUS FOR SALE

LAWN SPRINKLER
Oscillating sprinkler covers every corner of the lawn thoroughly. Leaves no dry spots or flooded areas. Covers areas up to 2,100 sq. ft.
SUPER SPECIAL
$4.44
D & D TIRE LTD.
Victoria Duncan
EV 2-7283 746-7191

WEAR A BLAZER . . .
Always in style, always acceptable. Pure wool blazers in black, navy blue, brown, green, camel and olive. Regular and natural shoulders. 3 prices: $29.50, $35, $39.50.
LES PALMER
714 View St. EV 2-2825
Park Free — View Street Parkade

CHEST TYPE HOME FREEZERS
from $199.95
Combination REFRIGERATOR-FREEZERS
from $269.95
Harknett Appliances
2333 Govt. St. EV 4-4169

LATE MODEL KELVINATOR fridge, like new condition, $119; Simmons studio lounge, beautiful condition, $50; new bunk beds $79.50; as-new coppertone and walnut arborite dinette suite, $30; portable electric organ, $47.50; 3-piece chrome set, $15; double bed, $17.50; chesterfield suite, perfect condition, $49.50; complete bedroom suite, $79.50; Underwood standard typewriter, $37.50; clean Frigidaire, $48; 21" electric range $23.50; 21" TV sets, working order, $37.50 each. T & T, 2605 Douglas. 383-5393.

BEEF SIDES
50c LB.
Grain-fed Alberta Beef
GUARANTEED TENDER
Includes Cutting-Wrapping-Freezing and Free Delivery
ALBERTA MEAT MARKET
1811 Cook EV 3-8552

CUSTOM LINED DRAPES OF MOSaic pattern, colors gold, green, orange, cocoa-brown. 9 panels, 45" wide, 7½' long. Suitable for home or office. Viking electric stove, 1961 model, excellent condition, $100. Wunda Weave carpeting, lime green including rubber under pad. Approximately 30 sq yds at $8 per sq yd. Phone EV 2-7363.

'52 MORRIS VAN MOTOR (OUT), $65; body (make good trailer), $10. 2—800x16 six-ply truck traction tires, tubes, $25. '58 650 cc Triumph motorcycle, $250. Stroller, $10. Crib, $5. Crib, $20. Training seat, $10. Buggy, $30. 2 trikes to fix, $5. Plywood garden figures $4 to $8. EV 4-5801.

GETTING MARRIED?
Formal wear rentals at Dorman's, Douglas at Johnson. White dinner jackets, or tuxedos. Phone EV 4-5511 or EV 4-8931.

MOVING, 12 YR. G.E. 9 CU. FT. fridge, U-shaped freezer, excellent; pink pong table; 2 chests of drawers; tea wagon; floor lamp; 6 ft. stepladder; garden tools; misc. 2810 Queenston, corner of Townley.

FACTORY REBUILT TYPEwriters in elite or pica type, guaranteed as new. See the selection of standard office models at EATON'S Stationery Dept., Main Floor. Phone 382-7141.

STORE YOUR FURS WITH A FURrier and get a chance to win a mink stole. Have your old fur coat made into a stole for $35.
FOSTER'S FURS
720 Yates Street EV 3-2514

NATIONAL CASH BOOKKEEPING machine class 3000, 4 total with typewriter, 1950 model in operating condition, cost new $3,800. For quick sale, $300 plus tax, or closest offer. Victoria Press, Box 189.

FOR SALE — MOVING. CHINA cabinet and china, bathroom scale, mirrors and lamp, kitchen things, silver knives and forks, bedding and linen. 388-5971.

GIBSON GUITAR AND CASE, $100; 3-speed Seabreeze record player, $8; radio, $12; black Persian paw fur coat, $75; Slazenger tennis racquets, $8 and $10 each. GR 9-6302.

CAMPING? GET YOUR POLYethylene ground sheets, table and tent covers, and carry-all plastic bags at Industrial Plastics Ltd., 506 Fort.

CASH REGISTERS, ADDING MAchines, scales and slicers, etc., new and reconditioned. Anker agent, Owen Sons & Richardson Ltd., 939 Johnson. Phone EV 3-9353.

6" REFLECTING TELESCOPE, mirror and diagonal, by Cave. Rack and pinion focussing, 6X finder, 4 Brandon Orthoscopic oculars, equatorial mount, $98. 383-9067.

HOLLYWOOD COLLAPSIBLE WHEEL CHAIRS
For Sale or Rent
OWL DRUG
Fort and Douglas St. EV 5-6761

4 ONLY RECONDITIONED REEL and rotary power mowers. Now at B.C. POWER MOWER SALES.
832 Fisgard EV 2-6513

USED VACUUM CLEANERS AND floor polishers from $10 up. Wringer washer, full skirt, pump and timer. Harknett Appliances. EV 4-4169.

GREEN CELLULOID EYE SHADES —Comfortable and restful to wear, only 89c. Robinson's, 1307 Broad Street. EV 5-3429.

GREAT BOOKS OF THE WESTERN world, complete with reading plans, yearbooks and bookcase, $200. 1000 Park Blvd.

HAVE YOUR PHOTO TAKEN FREE with the Polaroid Color Pak Camera. Victoria Photo Supply Ltd., 1015 Douglas Street.

LADY'S BIKE; KITCHEN GARbage burner; Hoover vacuum; beauty shop equipment; bird cages. GR 9-5645.

2 BEDROOM SUITES, 2 NIGHT tables, kitchen table and four chairs, arborite top, radio-gramophone combination. GR 7-6092.

1 ALL METAL GATE, 399" WIDE by 36" high, $5; 4 all metal gates, 58" wide by 42" high, $8 each. Call EV 2-3054.

LOVELY WEDDING GOWN, COMplete, size 12, worn once, original cost $125 for $60; also blue semi-formal. EV 2-5269.

WEBSTER PAINT SPRAY COMpressor, complete with motor and gun, $45 or nearest offer. EV 3-5219.

1 TITANO 5 SWITCH MODEL ACcordion. New 3-speed girl's bicycle. 382-6390.

FRIGIDAIRE, PERFECT CONDItion, green Axminster rug, library table. 385-1278.

2 BUDGIE CAGES WITH STANDS, $5 each; indoor planter, $5. EV 5-2296 evenings.

FEW GOOD FRIDGES FOR SALE. Reasonable. Ponderosa Furniture Ltd., 648 Yates, phone EV 6-6634.

CARMICHAEL

82 MISCELLANEOUS FOR SALE

MARSHALL-WELLS
JUNE DISCOUNT SALE!
25% OFF!
June 11 to 20
G.E. VACUUM CLEANER
Sold everywhere at 87.00
NOW ONLY 57.00
TOURIST TENT
9x9 ft. with floor
NOW ONLY 37.95
LADIES' GARDEN GLOVES, plastic palms.
65c value.
NOW ONLY .... .54
36" HANDLE GRASS SHEARS, Canadian made.
6.29 value.
NOW ONLY 4.98
INSULATED TUMBLERS
12-oz. double-walled
NOW ONLY .... .22
POLE LAMP, 3-way switch
14.95 value
NOW ONLY 11.88
PICNIC JUG, 1 gallon,
4.49 value
NOW ONLY 3.59
TRAVEL IRON,
Reg. 3.95 value,
NOW ONLY 3.58
MARSHALL-WELLS
724 Fort EV 4-1021

BEACHWEAR
Flowered and plain swim caps. Terry beach coats and bags. Sun hats.
KAROLYN'S STYLE SHOPPE
2519 Estevan EV 2-9662

Introducing
SUDDEN VEIL-LIFT
by Julie Kellar
This fabulous new face-lift and contour corrector works in a wondrous way to make you look almost incredibly younger.
Two sizes, $3.99 and $6.99
THE VICTORIA PHARMACY
1000 Douglas St. EV 4-1811
"By the Bentall Building"

BUY AN ADMIRAL FREEZER!
Our 20 cu. ft. model 15, quality styled throughout with copper coils, fiberglas hi density insulation, three baskets, two dividers. Lid light-warning light—food spoilage insurance.
FREEZIN' SEASON PRICE
$349.95
BUTLER BROTHERS
1720 Douglas St. EV 3-6911

HERNIA-AID
Rupture support! Lightweight, body-contoured "Futuro Hernia-Aid" gives balanced support that is so important. Bend, stretch, lift, sit in comfort. No special fitting required. Only $8.95.
A complete line of "Futuro" elastic stockings, surgical aids and supports, at
FAIRFIELD PHARMACY
301 COOK STREET EV 6-6171
FREE DELIVERY

GRAFLEX 35-MM SLIDE PROjector with remote control, $70; Super Paxette 35 mm camera, $30; electronic flash, $40; G.E. light meter, $10. If sold as unit, $130 EV 2-0121.

SARNIA STEEL SCAFFOLDING sales and rental. Steel shores and span for concrete work, swing stages, manual and electric, also ladder rentals. Clark & Pattison, painting contractors. 760 Princess. EV 4-8831.

QUALITY BEDRM SUITE, $149.50; violin, $25; numerous beds, cribs, carriages, tents and so forth. Reasonably priced. Peoples' Trading Post, 2510 Tran-Canada Highway. GR 8-3933.

BEST QUALITY PAINT FOR SALE —See us for the right paint for the right job. All painters' equipment for rent or sale. Clark and Pattison Painting Contractors Ltd., 760 Princess. 384-5421.

REBUILT VACUUM CLEANERS
Floor polishers, etc. One year "as new" warranty. Largest selection in town. Unsurpassed value. Cash or Credit. ABC Electric. 821 Fort St., EV 4-3113.

FUTURE BRIDES
Your most important day photographed in beautiful color. And, at black and white prices. Book early. Ryan Studio, 1320 Broad St., phone 382-1134. Member of Pro. Photo Asn.

A PRIVATE SALE OF TWO-DOOR refrigerator; lounge, dining and bedroom suites; RCA 19" portable TV; two-tier bed, etc. All 6 months. Owner leaving Canada. 383-3006.

WHITE GARBAGE BURNER, $25; refrigerator, $30; double chest of drawers, $12; chesterfield and 2 chairs, $15; 2 single steel flat springs with Hollywood legs, $5 each. EV 2-0660.

TENT, HEAVY QUALITY, UMbrella, 9'x11½', $45. De luxe automatic electric range, late model, window oven, light and clock, $110; Beatty automatic washer, excellent working condition, $85. EV 2-1550.

ELECTRIC MOTOR, POWER tools and vacuum cleaner repairs. Rebuilt vacuums and motors for sale. Victoria Electric, 1019 Blanshard, at Fort. EV 4-3525.

"YOU GET WHAT YOU PAY FOR" An old adage: It's especially true with paints—see Delta Electric for quality Pratt & Lambert Paints. 714 Cormorant St., EV 4-7416.

JUNE IS FREEZER MONTH
The BEST values on quality Kelvinator freezers are now on display at C. Tayler Appliances, 707 Johnson St., EV 3-3281.

FOR SALE—WOOD AND COAL 22" boiler plate furnace with fan and pipes. Any reasonable offer accepted. Phone GR 9-3791. 5016 Wesley Road.

PHILIPS 400 4-TRACK STEREO tape-recorder, like new, $35 worth of tapes, $200 or trade for 1st class 1500 lb. boat trailer. 478-1449.

PAINT SALE — EXTERIOR OIL type—(Regular colors) and latex. Qts. $2.88; gal. $8.88. Sherwin-Williams Store, 1314 Douglas. EV 4-3013.

82 MISCELLANEOUS FOR SALE

X X X X X X X X X
MAIS SPECIALS
WASHERS
Bendix Automatic $59.95
Wringer Washers, from $19.95
REFRIGERATORS
From $29.95
Biggest selection in the city.
RANGES
G.E. Apartment Range $79.95
30" Frigidaire Electric $99.95
30" Moffat Electric $99.95
30" Admiral Electric $99.95
40" Norge Automatic Electric $59.95
Canadian Beauty Rangette $29.95
Gurney Oil Range $99.95
Enterprise Oil Range $99.95
Beach Oil Range $49.95
Gurney Gas Range $49.95
USED TVs
Rent to Purchase
MAIS FURNITURE AND APPLIANCES
EV 5-2435
1821 Cook Street
X X X X X X X X X

GENERAL ELECTRIC
"Built-In"
APPLIANCES
* COOK TOPS
* DISH WASHERS
* DISPOSALS
* FAN HOODS
* OVENS
Liberal Discounts to Licensed Contractors
W. R. MENZIES & CO.
911 Fort EV 3-1112

NOW!
UP TO 35% OFF!
FURNITURE, TV and HOUSEHOLD ITEMS
CONTINENTAL HOME SUPPLY
851 Johnson Street
EV 6-2458

BUY! SELL!
Children's used clothing, in excellent condition. The Magic Wand Shop, 3631 Shelbourne Plaza, Phone 477-4614.
Note New Receiving Hours:
Monday, 9:30-5:30; Wed., 9:30-5:30; Fri., 12:30-9 p.m.; Sat., 9:30-11:30 a.m.

PONASONIC TAPE RECORDER. Fully automatic push button operation. Two speeds, level meter, index counter, 6"x4" speaker — excellent tone quality reproduction. Weighs only 18 lbs. Only $149.95 at Butler's, 1720 Douglas (opposite the Bay) EV 3-6911

SIMPLICITY TRACTOR, GEAR shift model, plow, cultivator, $85; Model T Rototiller 2¼ h.p., deep digging, cultivating and mulching tines, $95; 18½-ft. trailer, very comfortable, well constructed, ideal for small family, $625. GR 7-4184.

REPOSSESSIONS
NEW AND USED
furniture, stereos and TV's. Special until Tuesday on 3-room group. Also require several good trade-ins. Phone Mr. Green anytime, arrange evening appointments. EV 3-4857.

ZENITH TV, RABBIT EARS (built in), plus antenna. Hollywood bed (with headboard). Both brand new. 1495 Fort, Apt. 4, between 5 and 7:30 or anytime Sunday.

ROOMY CABIN TENT, 9'x12', IN excellent condition, very little used. Cost $100, will sell for $60. Also small Westinghouse transistor radio, $16. Phone GR 7-1360.

SHOE CLEARANCE AT SUNDAY'S Shoe Shop, 1967 Oak Bay Avenue, corner of Foul Bay. 6 to 9 evenings. All day Saturday. Great reductions.

KITCHEN CABINETS, CUSTOM made to your specifications. Alterations, additions, repairs and painting. Pioneer Decorators, EV 4-9755 or EV 4-4831.

NEW ADMIRAL REFRIGERATOR only 24" wide, cross-top freezer, door shelves, porcelain crisper, only $188.00 at Butler's, 1720 Douglas Street. EV 3-6911.

MIMEOGRAPH, GESTETNER, like new, also 1 older A B Dick and 1 repossessed, like new. Phone 383-6021. J. R. Pipes, Business Systems Ltd.

2 KNITTED BLANKETS, $8 EACH, 2 braided rugs made with wool and nylon. 29x45 inches, never been used. Call EV 2-5792.

PHILIPS CONTINENTAL 400 stereo tape recorder plus extras. Excellent condition, $300 or nearest. EV 5-6126.

GENDRON METAL BABY BUGGY, near new, $30; hand mower, $5; G.E. console radio and 3-speed record player, $35. GR 9-2164.

5 WOODEN CRATES; PAINTED chest of drawers; Arborite kitchen set and buffet; Hollywood bed; floor lamp. EV 8-5077 after 5 p.m.

REMINGTON STANDARD TYPEwriter, $15; cotoneaster shrubs from 50c up. 3309 Carman Street after 4 p.m.

FRIGIDAIRE ELECTRIC RANGE, $40; 1956 Chrysler, $550; 9x12 Trilan rug, $40; and odds. EV 5-4272 between 6 and 8 p.m. only.

GURNEY ELECTRIC RANGE AND Kenmore automatic washer, both good condition, very reasonable. 477-4180.

[illegible] side drapes; 1 pair matching. Like new. $15 a pair. EV 3-1424.

BEATTY WASHER, GRANITE tub. Good washer. Small wooden tables. Both for $25. 386-4604.

SACRIFICE, GENT'S HARRIS tweed overcoat and sports jacket, both size 40. EV 4-1333.

MEN'S BROWN RIDING BOOTS, size 10. Shoe Repair, 100 West Burnside. EV 5-6942.

ELNA SALES—SERVICE
New 64 models from $269. Coast Sewing Machines, 816 Fort St., EV 2-9014

NECCHI PORTABLE SEWING MAchine and attachments, $75 or best offer. 382-2258 evenings.

30"x54" CRIB, SPRING MATTRESS, posture board, excellent condition, $30. 477-2541.

UNION ZIG-ZAG ELECTRIC SEWing machine, foot control, $70 cash EV 4-6182.

PHOTO SPECIAL
Complete wedding coverage, including albums, $39.95. Phone EV 2-8717.

TRAILER MATTRESS $15; SINK with seal $5. EV 5-5576.

SINGER SEWING MACHINE, rocker, sealers. GR 9-1780.

HOOVER APARTMENT-SIZE washing machine, $40. EV 2-8985.

1 RHAPSODIC CHORD ORGAN; portable TV stand. Phone 383-2705.

WEDDING GOWN FOR SALE, size 10-12. EV 4-0147.

82 MISCELLANEOUS FOR SALE

DECORATING SPECIALISTS
FREE COLOR SCHEMING
PROFESSIONAL ADVICE
Paint for your swimming pool.
Paint for your roof—we have it.
Fence paint from $3.95
Exterior paint from $4.50
Interior latex from $3.50
ALSO—!
Quality Benjamin Moore paints.
Domestic and Imported Wall Coverings.
Plastic wall tile.
Armstrong floor coverings.
Ladder, spray gun and drop-cloth rentals.
In fact, for everything for your decorating problems from sandpaper and putty to brushes and paint, call your decorating specialists.
Commercial Painting Services
1806 Cook Street EV 4-6055
Evening Enquiries, EV 4-9755

"SUPP-HOSE"
For Ladies
SHEEREST SUPPORT HOSIERY EVER! For the very first time . . . an elastic sheer nylon stocking without rubber! Gives sheerness and support . . . knitted to conform with every curve of the leg.
For Men
"SUPP-HOSE SOCKS"
Made for the working man who stands for hours. "Supp-Hose" can offer help in easing leg fatigue while keeping you trim-looking and handsome.
SURGICAL SUPPLIES LTD.
(Div. McGill & Orme)
1012 Broad EV 4-8433

FREE! FREE! FREE!
34 OVEN-READY TURKEYS, 1 EVERY HOUR, at OAKCREST FOODS, 3475 QUADRA.
BIG TURKEY DRAW EVERY HOUR ON THE HOUR FROM NAMES DEPOSITED WITHIN THAT HOUR!
THURSDAY - FRIDAY TILL 9
SATURDAY TILL 7
SUGAR, 10 LBS. $1.09
FLOUR, Royal Standard, 24-LB. SACK $1.59
POTATOES, No. 1 White Cookers. 10 LBS. 39c
BANANAS, No. 1, 2 LBS. 35c
BACON, Lean, sliced, rindless. LB. 49c
PICNICS, Boneless, ready-to-eat. Gainers Superior. LB. 49c
CARROTS, No. 1 Fresh, 3 LBS. 25c
INSTANT COFFEE, Chase & Sanborn. 10-oz. JAR $1.29
BAR-B-Q BRIQUETS, 10 LBS. 89c
WAX PAPER REFILLS, Scott's. 100-ft. rolls. 2 ROLLS 49c
Brunswick SARDINES, 3 TINS 25c
SOFT DRINKS, Canned. 10 TINS 98c
POTATO CHIPS, Nalley's, Reg. size. PKG. 59c 45c
APPLE JUICE, Sunrype, Large 48-oz. tins, 3 TINS $1.00
CANADA CHOICE, BONELESS CROSS RIB ROAST, LB. 59c
BOLOGNA, No. 1, by the piece. LB. 25c
GRAHAM WAFERS, Ormond's. 1-LB. PKG. 29c
FAB, King Size, 5-LB. BOX 98c
PINETREE SALTED SPANISH PEANUTS, Shelled. Fresh roasted. 1-LB. BAG 29c
DOG FOOD, Romper. 6 Tall Tins 39c
MINCEMEAT, Borden's. 24-Oz. Jar 39c
ENCORE LIQUID, 2 Giant Bottles 89c
APPLES, B.C. Winesap. 4 LBS. 49c
TEA BAGS, Nabob, 100's 79c
We Reserve the Right to Limit Quantities.

OFFICE SAFES
New and Used
ALL SIZES
Combinations Changed and Repaired
PRICE'S KEY SHOP
847 Fort Street EV 4-6221

Don't let the grass grow under your feet.
PACKAGE DEAL, $35
One 18-inch reel type power lawn mower with grass catcher; 1 pair grass shears, long handles; 1 pair grass shears, short handle. At home all day Saturday, 4530 Markham Rd.

JUNE SALE FLOOR DEMONSTRAtor models: radios, TV, stereo, tape recorders and record players. Mostly 1 of a kind so hurry in for best selection at tremendous savings. Philips, RCA, Zenith and Electrohome.
Kent's Ltd., 742 Fort St., 383-7104

FATHERS' DAY — JUNE 21
Give him a Rustcraft card. A gift set by Yardley or Old Spice. Wallets, pens, playing cards. Complete selection now at Hillside Pharmacy, 2667 Quadra at Hillside.

RECONDITIONED POWER MOWERS
30-DAY WARRANTY
7 reel mowers from $39.50
10 rotary mowers from $25.00
THE LAWNMOWER HOSPITAL
894 Johnson 383-5552

CHOOSE FROM THE FINEST selection of canvas awning materials in all colors and price ranges. Sold by the yard or made into custom awnings. Victoria Tent and Awning Co., 831 Fisgard. 382-5215.

ROBERTS TAPE RECORDERS—4-track stereo recording and playback. 3¾ and 7½ I.P.S. $299. Victoria Color Photo, 1227 Govrenment. EV 5-5633.

1964 R.C.A. VICTOR STEREO record player, complete set of weights with bench. GR 5-1979, 6 to 7:30 p.m.

REPAIRS TO ALL MAKES OF automatic washers and dryers. Island Washer Sales and Service, 615 Chatham, EV 2-6413.

THE LATEST SPRING STYLES IN ladies' dresses and skirts are at Jack Burgess Men's and Ladies' Wear, 2201 Oak Bay Ave.

FOR THE BEST TURKEYS AND chickens in town. Stuart's Meat Market, 1402 Douglas. EV 3-9213.

BEEF BY SIDE OR QUARTER. Hogs, half or whole. Good for locker. Sell reasonably. EV 3-9005

NEW ZENITH FRIG, CONNOR washer, 2 square tubs and stand. 386-1675.

PAY UTILITY BILLS AT
McCALL DAVEY DRUG STORES
PRESCRIPTION SPECIALISTS

PAY LIGHT AND PHONE BILLS
FAIRFIELD PHARMACY
DRUG 301 COOK EV 6-6171

LAWN BOWLS, SET OF 4 DUNLOP, standard bias, size 4 15/16", good condition, $22. EV 3-8067.

METAL SHOWER UNIT, COMplete, ideal for summer home or basement, $30. Robinson's, EV 5-3429.

APPLIANCES SOLD, BOUGHT and serviced. Phone anytime, H. & M. Electric, 384-7737 or 386-2504.

9x12 UMBRELLA TENT, $35; 12-gauge Marlin pump, $30; high chair, $10. GR 9-5772.

UNDERWOOD PORTABLE TYPEwriter, good condition, $40. Phone EV 2-9962.

A.M.C. FRIG, 11 CU. FT., CROSS-top freezer, good condition, $90. GR 8-1827.

FRIG, LIKE NEW, $130; WRINGER washer, $15; TV antenna, $40; ¾ bed, $20; vanity, $20. 382-0395.

FOR SALE — BEDROOM SUITE, dining room suite, kitchen suite, 2 fridges. EV 4-1235.

GENTONE AMPLIFIER, WITH 2 loudspeakers, 3 inputs for 3 instruments. EV 5-4717 after 5.

2 SIDES ONLY, GOVERNMENT inspected beef, 43c a pound, cut, wrapped and frozen. GR 9-1434.

PLAYPEN, $5; WASHING MAchine, $15. GR 7-4725.

COMPUTING SCALE, 20 POUNDS, good condition, cheap. GR 8-2075.

8 CU. FT. McCLARY FRIDGE, $37. 384-7813. All-Temp.

TV ANTENNA. NO REASONABLE offer refused. EV 4-6938.

GREEN WILTON CARPET, 9'x7', excellent condition, $25. EV 5-4619.

CRIB AND MATTRESS; CHESTERfield chair. 477-4904.

GE WASHING MACHINE. PHONE EV 3-2600.

ELECTROLUX CLEANER, GOOD condition. 479-2792.

SMALL HEAVY METAL LATHE and stand. Best offer. GR 5-2663.

HOUSE FOR REMOVAL, 560 DALlas Road, $650. Phone EV 3-9286.

3-PIECE BEDROOM SUITE; CAR racks and box. 384-7249.

CUT GRANITE BLOCKS, 6"x12", 20c each. GR 8-1874. GR 9-3897.

G-E WASHER WITH PUMP, $20; small pump organ, $45. EV 5-5770.

POLAROID 850, $75. MUST SELL. EV 4-1669.

DIVING GEAR, COMPLETE SET. $140 without suit. 385-6517.

ROLLER BOOT SKATE OUTFIT, $10. 478-2074.

82 MISCELLANEOUS FOR SALE

DRESSES, COATS, ETC. MATERNity wear, size 12-16, 2 gent's suits, size 38, 2 topcoats. Girl's wear, 2 to 4 years. EV 2-1518.

WRINGER WASHER WITH PUMP and timer. Excellent condition, $75. 6-yr size crib and bedding, $25. Auto bed, $3. GR 9-2090.

CRICKETERS NOTE, 1 PAIR OF cream wool pants, size 36, as new, $10; 1 Kodak Valiant film, 616, 5. EV 4-0646.

VENETIAN BLINDS, 101½"x64"; 103½"x60"; 67"x37"; two, 67"x64"; 68"x48"; two, 39"x64". Offers. Ph. 479-4196.

THOR WASHING MACHINE, SPIN dry, converts to dishwasher. Recently renovated, no costly plumbing needed. $75. Phone EV 2-6893.

ROSE HIDE-A-BED IN GOOD CONdition. Viscose tweed rug, 6x9, electric console sewing machine. Phone EV 4-4560.

10 GALLON CROCK, NO LID, $5; 3-hp rototiller, 2 years, $75; boy's size 8 Bauer skates, used one season, $8; catcher's mitt, $3. EV 2-7821.

BRAND NEW LAWN UMBRELLA and table, poker table for 8, $15; bunch of garden tools, $10; collection of old things. EV 4-4972.

ALL HOUSEHOLD EFFECTS. ANtique leaded, stained glass firescreen. May be seen 3 to 8 p.m., 1015 Pentrelew Place.

COMPLETE SET OF ENCYCLOpedia Britannica 1961. Like new. Apply 1023 Collinson.

BEEF, BY SIDE AND QUARTER; veal and pork by whole and half, for lockers or deepfreeze. GR 9-1607.

BLOND CONSOLE MODEL SINGER sewing machine and attachments, $125. EV 5-3538 after 6.

12" BANDSAW, 2300 BEAVER, near-new, includes stand, motor, extra blades. GR 5-3573.

7 CU. FT. FRIGIDAIRE FRIDGE, crosstop freezer, $69. 384-7813. All-Temp.

BEATTY WASHER; SINGLE BED; both in good shape, reasonable. GR 9-5884.

MARY MARIM SWEATER, SIZE 10 $7; lady's rose coat, size 16 $5. Both new condition. GR 8-2049.

SAVE $100, TWIN BOX SPRING and foam rubber mattresses, as new. EV 3-9674 after 12 noon.

ONE ONLY CONTINENTAL BED, 39" size. Phone 388-4001.

WESTINGHOUSE 7 CU. FT. FRIG., good condition, 478-6826.

9x12 TOURIST TENT $35. EXCELlent condition. EV 4-1494.

WESTINGHOUSE FRIDGE, CROSS-top freezer. EV 4-8981.

ROTOR ANTENNA COMPLETE with motor. EV 3-3194.

TWIN BED SET, GIRLS BIKES. All as new. EV 2-9021.

BEACH ELECTRIC STOVE, $60; Martin Orme piano $200. EV 5-7623.

INCINERATORS, $4.50 (STEEL). Delivered anywhere. EV 3-3590.

Commercial Painting Services
1806 Cook Street EV 4-6055

CHILDRENS SAND BOXES 4'x4'x8" with sand, $6 del. EV 3-0047.

REFRIGERATOR, 9 CU. FT. cross top freezer, $100. EV 5-4034.

6 CU. FT. FRIGIDAIRE FRIG, $49. 384-7813. All-Temp.

CAR-TOP CARRIER WITH WATERproof cover. EV 2-8553.

FOR SALE, TV AERIAL, CHESterfield. 383-9559.

CLASSICAL LP'S, FAIR CONDItion. 386-7007.

FRIG, GOOD SHAPE, 40 LB. freezer, $60. EV 2-1244.

9X9 TENT, VERY GOOD CONDItion. EV 5-1213.

CUSTOM BUILT BAR TYPE ROOF carrier. Real buy. $30. EV 3-6606.

STEEL PIPE CLOTHES - LINE posts. Reasonable. EV 2-3063.

GOOD GENDRON BUGGY; BABY car seat. 382-9704.

CAR RACK WITH BOX; BOY'S 17" bike; child's wheelbarrow. GR 7-1629.

G.E. VACUUM, $30; GIRL'S COAT, dresses, etc., 5-6 years. EV 5-4181.

USED GREENHOUSE GLASS
16x16 sheets, 10c each. EV 4-6498.

83 MISCELLANEOUS WANTED

NEED CASH?
Cash paid for good tools, cameras, all types of musical instruments. What have you? Island Trading, NOW AT 630 Johnson St., just down from Douglas. 384-5354

INDUSTRIAL IRON
Bring us your old cars, steel, cast iron, brass and copper, etc.
Open All Day Saturday
343 Tyee Rd. EV 4-6922

CASH ADVANCED OR BUY OUTRIGHT — FURNISHINGS, CARS, APPLIANCES. MAYNARDS. 731 JOHNSON. 386-5191.

GOOD BOOKS ALWAYS BOUGHT
HAUNTED BOOKSHOP
845 Fort EV 2-1427

KILSHAWS
CASH FOR FURNISHINGS
EV 4-6441

PRIVATE COLLECTOR INTERESTed in buying Canadian, Newfoundland and U.S.A. coins. 385-7007.

LUNDS AUCTIONEERS
BUY — SELL — APPRAISE
926 FORT EV 6-3308

FARMERS' AUCTION EVERY SAT. Buy or pickup furniture, tools, etc., every day, anywhere. GR 8-1212.

CASH PAID FOR GENTLEMEN'S good used clothing. The Bazaar, 1317 Broad Street. EV 2-2614.

WANTED — POTTERY WHEEL, electric, not over $100. P. Hardy, 1511 Waterhouse St., Port Alberni

WILL PAY CASH FOR GOOD .22 revolver. Private. Phone Sooke 472-5455.

STATIONERY CABINET
heavy steel, 2 door. Approximately 36"x72"x19", with shelves. 385-8332.

WANTED—LIFTING WEIGHTS, APproximately 100 lbs. GR 5-2050 or EV 2-5596.

HOUSE TRAILER HITCH, EQUALizer type for 1800-lb. trailer. Phone EV 2-4879.

WANTED—7-8' KAYAK IN GOOD condition. GR 7-1588.

BABY'S GATE FOR STAIRWAY, 11" electric fry pan. GR 7-3743.

CASH FOR GOOD USED FURNIture, Reliable Furniture, EV 3-6714.

IMMEDIATE CASH FOR YOUR typewriter. EV 4-0145.

WANTED — USED FURNITURE. Holland Bros. & Co. EV 3-0913.

WANTED, LIGHT WHEELCHAIR, medium size. EV 5-3067.

COMICS, POCKET BOOKS, MAGAzines. Phone 385-3670.

BABY TENDA, IN GOOD CONDItion. GR 9-3194.

WANTED—SMALL TRAILER.
Phone EV 3-2485.

ARC WELDER, 200 AMP, PREFER D.C. GR 8-2669 after 6 p.m.

WANTED — 400 YDS CLAY FILL, Cordova Bay area. 479-1868.

TENNIS RACQUET, MUST BE IN good condition. EV 3-2178.

CHILD'S ROCKING CHAIR. 384-8772.

84 SWAPS

ANYTHING!!
TAKEN IN TRADE AT MAYNARDS
New Furniture Dept.
731 Johnson St. Ph. 386-5191

SELL OR TRADE FOR BOAT OR car, older house with 3-room suite. All offers considered. 385-8286.

FURNITURE, BOATS OR ANYthing of value accepted in trade. Telmac Swap Dept. EV 5-5441.

22-INCH ELECTRIC STOVE, FOR davenport, bed-chesterfield, electric sewing machine or cash. GR 9-1716

CAR AND CASH FOR SMALL house trailer, under $1,000. Phone EV 3-4392.

REFER TO EV 4-5901 IN (MISCELlaneous for sale) trade for kitchen sink, cabinets, frig and labor.

1963 FARGO LONGBOX ½-TON. Swap for building lot. GR 8-6821.

86 MISCELLANEOUS TO RENT

TYPEWRITERS FOR RENT, STUdent rates available. Underwood Ltd. EV 3-4621.

WILL RENT OR WE WILL steam clean, cars, trucks and what have you. GR 5-2072.

GARAGE TO RENT, $4. 1085 Oliphant Street. EV 5-8317.

87 WANTED TO RENT MISCELLANEOUS

WANTED TO RENT—GARAGE with power. Near Beach Drive and Estevan. EV 3-2919.

90 PETS AND SUPPLIES

THE DOGGY WASH
EV 5-9696
DOUGLAS AT CLOVERDALE

HARVEY'S PET FOOD — ALL meat, 2 lbs. for 35c. Harvey's Fine Meats Ltd., 2709 Quadra at Hillside. EV 3-2081, EV 5-2058.

FOR A LOVELY PET, DOG OR cat, puppy or kitten. The Good Shepherd Shelter, 3842 Duke Rd., RR1. GR 8-3948.

JOYLAND BOARDING KENNELS. Heated; individual care; large fenced exercise field. 474-2301.

MICHAEL WILLIAMS' BOARDING and Training Kennels, Pat Bay Highway. Labrador pups. 474-2112.

PUREBRED BOXER, FEMALE, 4 years, and female puppy 3 months (pick of litter). 385-5910.

SHETLAND SHEEP DOG—VARious colors and ages. Reducing stock. Phone Duncan 746-7361.

GREATER VICTORIA DOG OBEDIENCE TRAINING CLUB. Phone secretary, EV 3-7908.

BORDER COLLIE CROSS PUPS. Cheap to good country home. GR 9-3868.

PUREBRED, MALE, GERMAN Shepherd puppies, 4035 Cedar Hill Crossroad.

DOG'S ALUMINUM TRAVELLING cage, height 20", length 24". $30. Phone EV 4-2130 evenings.

WILL SELL ON TERMS PUREbred Sealpoint Siamese kittens. Pet stock only. GR 9-4842.

WEIMARANER SUITABLE FOR adults, will sell reasonable to good home. GR 7-1028.

LOVELY ENGLISH COCKER, FEmale. 2325 Belmont.

CHIHUAHUA PUPS FOR SALE. EV 5-2356.

3-YEAR-OLD CHIHUAHUA MALE suitable for stud dog. 382-3618.

GOOD HOME WANTED FOR FOUR-month-old part-Lab pup. EV 3-3304.

REGISTERED DACHSHUND, FEmale puppy, red, $75. EV 4-6895.

REGISTERED DACHSHUNDS, male $50, female $25. GR 8-2204.

REGISTERED MALE MINIATURE poodle, 8 months, brown. GR 8-6444.

CHIHUAHUA BREEDING SERVice. 478-4041 evenings.

GERMAN POINTER PUPS FOR sale. GR 9-5159.

RETRIEVER CROSS PUPS (LAB and Golden), $10 each. 477-1430.

CAIRN TERRIERS. MELITA KENnels. Raymond-Snelling. GR 9-2696.

PUREBRED CHIHUAHUA PUPpies. Phone Duncan 746-6458.

BLUE-POINT SIAMESE KITTENS from champion stock. GR 9-1598.

BEAUTIFUL POODLE PUPS—Phone 385-5638, 9616 6th St., Sidney.

MALTESE PUPPY, FEMALE, 8 weeks old. EV 2-9509.

SIAMESE KITTENS FOR SALE, championship sired. GR 5-3403.

GERMAN SHEPHERD PUPPIES, registered. EV 5-5365.

2 LOVELY PUPS, INTELLIGENT, good breed (boy's friend). EV 4-6478.

PUREBRED CHIHUAHUAS, SIX weeks old. EV 3-1229.

PART-POODLE PUP, 6 MONTHS old. EV 5-2526.

SEALPOINT SIAMESE KITTENS. GR 4-2196.

BEAUTIFUL MALTESE PUPPY. 959 Bank.

CHOW CHOW NEEDS GOOD HOME. Phone Duncan 746-7261.

91 CHICKS, POULTRY, HATCHING EGGS, SUPPLIES

PHEASANT CHICKS
GR 9-7315

12 DANISH BROWN LEGHORN hens. 384-8988.

REDS OR LEGHORNS, PAST 8 months, $1.30. GR 9-4007.

PULLETS, LAYING AND PULLETS ready to lay. EV 4-9427.

92 LIVESTOCK, SUPPLIES

GOOD CLEAN LADNER STRAW, del. to south Van. Isle, in loads approx. 5 tons. Also various mixtures, good quality hay suitable for horses. For prices write Bruce Lawrie, RR. No. 3, Ladner. Phone 946-2905.

BAY BROOD MARE FOR SALE; 15 hands; eight years; good conformation; $125 or best offer. Smith, Ganges 94-R.

BULL CALF, AYRSHIRE, REGIStered, 8 weeks, exceptionally developed, for sale. Phone GR 5-1850 evenings after 7 o'clock.

STABLES FOR RENT, $5 MONTH; pasture $10 month. Gordon Head. GR 7-6633.

HAVE MOWER; WILL CUT standing hay for ½ of crop. Call GR 8-4429.

REGISTERED JERSEY HEIFER, fresh; 3 other fresh cows; also 3 heifers to calve. GR 9-1607.

ONE GOOD 14-HAND BAY GELDing. 2 pinto ponies. Ride and drive. 2 colts from $75 to $250. GR 8-1073.

WEANER PIGS
$12.75 each. Williams. EV 2-9395.

MINK FARMER NEEDS HORSES and cows. Ph. anytime. GR 8-3085.

BAY GELDING, 14.1 HANDS, sound condition, $175. 382-7468.

GOOD QUALITY SADDLE HORSES and children's ponies. GR 9-1561.

PINTO MARE FOR SALE, WELL trained and handles well. GR 7-2895.

99 NEW CAR DIRECTORY

HILLMAN, SUNBEAM, HUMBER, Rover. Jameson Motors Ltd., 740 Broughton Street. EV 4-1161.

100 CARS FOR SALE

HORWOOD BROS.
63 CHEVROLET Bel Air 2-Dr. Sedan. De luxe model with many extras $2695
62 MINI-COOPER. Real economy with sports car performance. Only $1395
SPORTS CARS
63 ALPINE SPORTS Roadster. Less than 6,000 miles $2195
54 JAGUAR XK140 Roadster. "Restored". Only $1395
52 M.G. T.D. Roadster. A classic in showroom condition $995
61 M.G.A. "1600" Roadster, wire wheels, radio and new top $1795
— BANK FINANCING —
Morris - M.G. - Wolseley
Open 9 a.m. to 9 p.m.
810 Johnson Street EV 3-6113

1959 METEOR RIDEAU "500", automatic, power steering and brakes. Radio. In excellent shape. New tires, etc. $1,280. Terms if desired. 3930 Hobbs St. GR 7-3378.

1962 STRATO-CHIEF PONTIAC, 6-cylinder, standard transmission. Low mileage. Will accept small trade. Can finance. Phone GR 9-5557.

1956 VAUXHALL, VERY CLEAN [illegible] 386-5717.

1960 CHEV IMPALA 2-DOOR hardtop. Immaculate condition. One owner. EV 5-6308.

'58 VAUXHALL VICTOR, TOP CONdition. Low mileage. Nearest offer to $775. 386-3990.

SPECIAL BARGAIN! 1959 Cadillac, good shape. Automatic. EV 3-8925.

'57 CHEV 2-DOOR HARDTOP, V-8, automatic, tube grill. Cherry black paint. $1,395. EV 3-9704.

'55 PONTIAC SEDAN, AUTOmatic, radio, heater. $600. Phone GR 9-1490.

DODGE, '58, HARDTOP. MAJOR overhaul, new brakes, steering and tires. $1,295. EV 6-4742.

1957 VOLKSWAGEN DE LUXE, whitewalls, radio. Very clean. What offers? EV 2-8658.

1959 PONTIAC LAURENTIAN, EXcellent condition. $1,400 or best offer takes. GR 9-2847.

1957 CHEVROLET STATION wagon, custom radio, $1,295. Good, clean condition. Phone GR 9-3637.

1950 MORRIS OXFORD, GOOD running order, $125. Phone 383-0228.

'57 VOLKSWAGEN, REQUIRES some repairs. $350. EV 3-0773.

'58 TR3 SPORTS ROADSTER FOR sale. What offers? 384-5219.

1940 DODGE 2-DOOR, GOOD CONdition. Cheap. 479-5458.

Growing With Victoria!

DAVID MOTORS LTD.

We Are Loaded with Cars And Must Make Room!

64 AUSTIN Cooper "S". As brand new $2195

59 VAUXHALL Velox Sedan. Clean as a new pin. Was $895. SALE PRICE ..$695

60 TRIUMPH Herald. Low mileage. Fully guaranteed. Was $995. SALE PRICE $795

53 METEOR 2-Door Hardtop, auto trans, radio $295

53 HILLMAN Minx $295

51 HILLMAN $195

57 BUICK Sedan Special. Was $1295. SALE PRICE $1095

56 DODGE Sedan, V8, auto trans. Was $795. SALE PRICE $595

61 FALCON Sedan. Was $1595. SALE PRICE $1295

63 CHEVY II Nova 4-Door. Was $2695. SALE PRICE $2495

55 ANGLIA Tudor. Was $595. SALE PRICE $395

NO DOWN PAYMENT! FINANCING—FIRST PAYMENT JULY 1964

51 FORD Sedan. First class. SALE PRICE $175

53 JAGUAR Mark VII Saloon. Was $895. SALE PRICE $595

1101 Yates St. at Cook
EV 6-6168

DOLPHIN MOTORS

FIRST ANNUAL DEMO SALE
SAVE $ $ $

On Renault Automatics, Standards, Caravelle Sports, Station Wagons

NEW-CAR WARRANTY

RENAULT TRADES

58 MORRIS 1000
Grey, red upholstery, good condition. Was $895.
SPECIAL $795

55 AUSTIN A-55
1 owner, immaculate inside and out. Was $795.
SPECIAL $695

THESE MUST GO!
Two '58 ZEPHYRS, one '58 CONSUL, from $295
50 MORRIS Oxford $95
47 CHEVROLET, a real buy ...$79

DOLPHIN MOTORS LTD.
950 YATES STREET
EV 6-3527

MIDTOWN AUTO SALES
847 Yates 386-1023

"HARDTOPS"
57 MERCURY $1295
54 MONARCH $795

"SEDANS"
61 METEOR, AT, V-8 $1895
61 VOLKSWAGEN ...$1295
59 CONSUL $895
57 CHEV. $995

"WAGONS"
62 FALCON $2195
58 CHEV. $1595

ALSO
3 PICKUP TRUCKS
PLUS
30 MORE CARS TO CHOOSE FROM

MIDTOWN AUTO SALES
847 Yates 386-1023

1960 CHRYSLER "VALIANT" CONVERTIBLE
1st class condition, white body, white top. $1000 off cost. No trades. Owner leasing. Phone GR 4-1383 or EV 6-4133, business hours.

1964 VALIANT 2-DOOR HARDTOP, 6-cylinder, standard transmission, bucket seats. Only 700 miles. Full new car warranty available. Trade and terms. GR 7-4026.

1961 DODGE, 6 CYLINDER, STANDARD transmission, 4-door, good tires. $1275. EV 4-4481. No. 97 Garden Park Court, Lovat Avenue.

'61 PLYMOUTH 4-DOOR SEDAN, 6-cylinder, automatic, $1,000 miles. Nice, clean car with extras. $1,795. EV 2-7815.

'49 CADILLAC CONVERTIBLE, $450, or trade to smaller car, convertible preferred. Cash and terms. 911 Cloverdale.

1960 OLDS, WHITE AND BLUE, 2-door hardtop, fully powered. 1954 or '55 model car and balance in cash will handle. EV 5-6506.

1959 PONTIAC PARISIENNE, V-8, automatic, convertible. Power steering, brakes, etc. 3263 Admirals Rd. GR 9-3781.

'56 PONTIAC SEDAN—NEW PAINT and engine work, tires and body good. $650 cash or best offer. Ph. EV 2-4900.

$1,300
1957 Meteor Two-Tone Ranch Wagon
Private Sale
GR 9-1265

REPOSSESSED AUTOMOBILES — From $17 per month. Acceptance Co. must sell. 386-5922, GR 9-3366.

1957 DE SOTO FIREDOME, POWER steering and brakes, automatic. Just take over payments. EV 2-5622.

NOTHING DOWN, $24 MONTHLY—1956 Dodge Station Wagon, $765. Art's Cars, Burnside at Harriet.

FOR SALE, 1953 PLYMOUTH coupe, clean, good rubber. GR 8-6818.

1954 DE SOTO HARDTOP, VERY good shape. Must sell. EV 5-9573.

1955 AUSTIN SEDAN, GOOD CONDITION. Offers. EV 3-0420.

1952 AUSTIN, EXCELLENT RUNNING condition, $175. GR 8-2589.

'58 MORRIS MINOR CONVERTIBLE, ideal summer car. 383-2562.

1960 MORRIS MINOR HARDTOP, good condition, $150. EV 2-8467.

'58 HILLMAN CONVERT., RADIO, heater, whitewall tires. EV 4-9077.

'56 CHRYSLER, COMPLETELY equipped. Terms. EV 5-6555.

'5_ DODGE CORONET, VERY NICE car, $150. EV 6-4156.

'55 STUDEBAKER "LOWBOY", with '56 Cadillac engine. GR 9-8619.

'53 FORD 4-DR STATION WAGON, A-1 condition, $650. EV 2-6839.

MUST SELL 1951 MORRIS OXford. EV 6-3044.

'58 VAUXHALL, IN GOOD CONDITION, $319. EV 4-3068.

IN VICTORIA MORRISON MEANS A GREAT DEAL

Save More at Morrison's NOW

63 CHEVROLET
Bel Air Sedan, heater, turn signals, whitewalls.
Was $2895.
$2695

63 CHEVROLET
Impala 4-Door Hardtop, automatic transmission, power steering, power brakes.
Was $3495.
$3395

63 RAMBLER
Classic, automatic transmission, radio.
Was $2995.
$2695

63 BUICK
White Convertible, fully equipped.
Was $4395.
$4195

63 CHRYSLER
Saratoga Hardtop, fully powered.
Was $3995.
$3695

GET MORE BENEFITS THROUGH THE MORRISON "Peace-of-Mind" Package

- All Cars Safety-Laned
- GM Reconditioning
- All Cars Clearly Priced
- 30-Day, 50-50 Warranty on all Cars over $995
- Free Life Insurance
- 15-Day Exchange Privilege if Major Repair Becomes necessary
- 6-Month 15% Warranty
- Free 6-Month Lubes
- No Down Payment to Good Credit Risks

63 VOLVO
Heater and turn signals.
$2295

63 CONSUL
Cortina.
$1595

62 MERCEDES-BENZ
220 S.E., fuel injection, automatic, radio, very low mileage. Less than half replacement cost. Only
$4195

62 RENAULT
Gordini. Top model in the popular import. Was $1295.
$1195

61 SPRITE
Convertible with a hard top.
$1395

EASY TERMS
NO PAYMENTS UNTIL LATE JULY

60 BUICK
Invicta Sedan, fully powered.
Was $2495.
$2195

60 METEOR
Tudor, 6-cylinder.
Was $1595.
$1495

60 CONSUL
Sedan, 2-tone, heater, signals.
Was $1095.
$995

59 BUICK
4-Door Hardtop, automatic. Lic. 64186. Was $1995.
$1695

59 CHEVROLET
Biscayne Sedan. Lic. 51423. Today's Special.
Was $1495.
$1095

59 CHEVROLET
Bel Air, V-8, fully power equipped.
$1695

VICTORIA'S MOST GENUINE AND GENEROUS GUARANTEE POLICY!

58 FORD
V-8, automatic transmission, radio. Was $1395.
$1295

58 FORD
Sedan Delivery, heater, signals.
Was $1095.
$895

58 METEOR
Station Wagon V-8, automatic transmission, radio.
Was $1695.
$1495

58 OLDSMOBILE
2-Door Hardtop, automatic transmission, power steering, power brakes.
Was $1695.
$1495

57 BUICK
Sedan, automatic transmission, power steering, power brakes, radio.
Was $1495.
$1295

57 CHEVROLET
Station Wagon, automatic transmission, V-8.
Was $1495.
$1395

57 FORD
Sedan, heater, signals.
Was $1195.
$995

57 OLDSMOBILE
98 Hardtop, fully power equipped. Rebuilt motor.
$1195

55 CADILLAC
Coupe-de-ville, fully power equipped.
Was $1695.
$1395

55 OLDSMOBILE
Sedan, automatic.
Was $995.
$895

55 PONTIAC
Sedan Delivery.
Was $795.
$695

YOU GET MORE . . . IN ANY DEAL ANY DAY AT

MORRISON CHEVROLET OLDSMOBILE LTD.
940 Yates EV 3-1108

SEE US ABOUT OUR NO DOWN PAYMENT PLAN. PAYMENTS AS LOW AS $15 PER MONTH ! !
56 FORD Sedan customline, radio, vry clean $895
54 PONTIAC, runs good $295
53 ZEPHYR a good little car $395
50 METEOR, good motor, radio $185
49 AUSTIN $145
J. C. Motors Ltd.
1324 Quadra at Johnson EV 4-0921

SEE SUCCESS SALE GOODWILL TRADE-INS AT EMPRESS MOTORS LTD.

62 VALIANT 2-door hardtop. Radio. Big motor. Beige $2195

64 ACADIAN 2-door. Automatic, power steering. Beige $2995

61 FALCON sedan, automatic. Radio, blue $1895

55 MERCURY 2-door hardtop. Automatic. Radio. Red $1095

55 PONTIAC 2-door hardtop. Automatic. Radio. Red $1095

61 CORVAIR sedan. Automatic. White $1695

61 STUDEBAKER V-8 automatic, Radio. Red ..$1895

60 STUDEBAKER 2-door hardtop. Automatic. Radio. Red $1495

61 ZEPHYR sedan. automatic. Blue $1395

60 MORRIS Oxford sedan $995

64 VALIANT 2-DOOR Hardtop. Big motor. Beige. Driven only 700 miles. SAVE $500 ......$2695

60 MERCEDES Model 180 Sedan, blue $1895

56 IMPERIAL Sedan with complete power equipment. Black $1495

62 PONTIAC Strato Chief Sedan, blue $2295

62 BUICK Le Sabre Sedan. automatic, radio, power steering, power brakes. Blue $2975

63 DODGE Hardtop. V-8, automatic, radio, power steering, bucket seats. Blcak with red interior. SAVE OVER $1000 .$3195

61 FALCON 4-door Station Wagon. Automatic, radio, white $1895

63 ACADIAN Convertible, radio. Blue $2695

58 CHEV. V-8 Sedan, Radio. Blue $1395

59 FORD Six Tudor. Maroon and ivory .$1395

57 BUICK Roadmaster, automatic, radio, power steering, power brakes, white $1395

55 CADILLAC Sedan, automatic, radio, power steering, power brakes ..$1395

EMPRESS MOTORS for "A GOOD DEAL AND A GOOD DEAL MORE!"

61 BUICK Le Sabre Sedan, automatic, radio. Brown and beige $2695

59 BUICK Le Sabre Sedan, automatic, radio, power steering, power brakes $1895

59 MERCURY Sedan, automatic, radio $1595

62 STUDEBAKER Tudor, automatic $1795

57 DODGE Royal Sedan, automatic, radio, power steering. Gold and ivory $1195

61 PLYMOUTH Savoy Sedan, automatic ..$1595

59 JAGUAR MARK IX Sedan, automatic. Radio. Grey $2850

57 OLDS Super 88 Fiesta Station Wagon, automatic, radio, power steering, power brakes $1695

30-DAY 50-50 WARRANTY!

49 CHEV $75
53 CHEV $100
54 BUICK, H/T $295
54 DODGE Station Wagon $395
60 AUSTIN Nine pass. bus $895
59 BORGWARD Station Wagon $695
56 HILLMAN Californian. Hardtop $595
53 AUSTIN $395
52 CHEV. As is $75
52 DODGE Club Coupe .$295
48 CHRYSLER Sedan ..$150
50 CADILLAC Sedan ...$495
51 AUSTIN $150
55 CHRYSLER Sedan .$395
51 BUICK Sedan $150
53 OLDS Hardtop $300
53 CHEV. Sedan $350

EMPRESS MOTORS LTD.
EV 2-7121 900 Fort Street

NATIONAL
For your new
- CHRYSLER
- DODGE
- VALIANT
- BARRACUDA
- DODGE TRUCK

• • •

NATIONALS VOLUME SALES
assures you the best deal obtainable anywhere on a NEW CHRYSLER PRODUCT

• • •

63 FORD Falcon De luxe 4 door Sedan. Only 4,200 miles. One owner. CLEARANCE PRICE $2160

62 FORD Country Sedan Sierra gold with white top, roof rack, power steering and brakes, white walls, chrome discs custom radio. Tulane leatherette interior. CLEARANCE PRICE $2744

63 FORD Futura, lovely sea green. Only 2,200 miles. Brand new condition. CLEARANCE PRICE $2477

60 MERCEDES BENZ 220 Sedan, jade green. Bucket seats. Truly one of the worlds finest cars. Complete case history. CLEARANCE PRICE $2368

30-DAY FREE EXCHANGE PRIVILEGE

60 FORD V-8 4-Door Sedan. Heater, signals, defrosters, etc. This has been a very well maintained car and will offer many trouble-free miles. Reg. $1600. CLEARANCE PRICE $1455

60 FORD Frontenac 2-Door Sedan. Custom radio, heater, signals. This car is going at wholesale! CLEARANCE PRICE $991

60 TRIUMPH 2-Door Sports Hardtop Coupe—4-speed floor shift, twin carbs., bucket seats, 2-tone, very smart. Reg. $1200. CLEARANCE PRICE $999

60 VOLKSWAGEN De Luxe Sedan. One owner, custom radio, vinyl interior, Reg. $1300. CLEARANCE PRICE $1083

• • •

DID YOU KNOW

That you can buy a beautiful, dependable, full-size 1964 Dodge, completely equipped, for only $2994 — with no money down and only $23.50 per week?

• • •

56 FORD Station Wagon, heater, defroster, signals, new seat covers. Ideal dual-purpose unit. Reg. $900. CLEARANCE PRICE $660

53 CHRYSLER Windsor Sedan, automatic, custom radio, Tutone, whitewalls. Reg. $400. CLEARANCE PRICE $237

National has the Island's largest and best equipped Service Department to assure you complete satisfaction on your new

* Chrysler * Dodge
* Valiant * Dodge Truck

• • •

56 RAMBLER, 4 door sedan. Custom radio. Reclining seats. CLEARANCE PRICE $672

59 DODGE Mayfair, 4 door Sedan, V-8 automatic transmission. Tutone. Full wheel discs. CLEARANCE PRICE $988

53 PONTIAC, 4 door Station Wagon, custom radio. Holiday Special $359

52 STUDEBAKER Sedan. Why walk? $99

"The most trusted name in the automobile industry, in our 55th year!"

EV 4-8174

NATIONAL
— on Yates —

PLIMLEY

RAMBLERS ARE ROLLING

Choice Selection of Premium Cars

HUGE DISCOUNTS

63 RAMBLER 660 Sedan, 1-owner, radio. Regular $2795. SPECIAL $2495

63 RAMBLER 220 4-Door, 1 owner, tutone. Regular $2295 SPECIAL $2095

62 CORVAIR 700, automatic, low mileage, tutone paint, w-walls. Reg. $2195. This must go. SPECIAL $1895

6 only, Austin 850 Sedans, wagons. Ideal for nurses, second cars, or low cost transportation, up to 50 miles to gal. All have low mileage. All in top condition. From $1000. Don't wait.

WRITTEN WARRANTY

No Payments Till End of July

NO DOWN PAYMENT (on Appr. Credit)

62 RAMBLER 4-Door Classic 400 Series, radio, heater, automatic, 1 owner, top model. Reg. $2695. SPECIAL $2395

62 RAMBLER Wagon, automatic, w-walls. SPECIAL $2695

62 CHEVY II Sedan, automatic. ONLY $2195

62 VOLKS, radio, heater, 1 owner, A1. ONLY $1495

62 CHEV Bel Air 2-Door Hardtop, radio, automatic, power features. ONLY $2695

61 ENVOY Wagon, very clean ...$1295

60 FALCON Sedan, tutone, automatic $1595

59 RENAULT, very clean. New motor and brakes. Reg. $995. SPECIAL $745

59 RAMBLER American, A-1. Reg. $1395. SPECIAL $1095

59 METEOR Rideau 4-Door, radio, 6-cyl., 1-owner. Reg. $1595. SPECIAL $1395

58 AUSTIN, as is ...$495

58 HILLMAN Wagon $895

57 VAUXHALL Velox $795

57 CONSUL $795

56 RAMBLER Special $495

55 PLYMOUTH H/T $595

55 ZEPHYR, as is $395

55 PLYMOUTH, as is $345

53 NASH, as is $175

51 MORRIS Oxford $195

* PLIMLEY *

EV 2-9121 1010 Yates

PAYMENT PROBLEMS?
High monthly payments keeping you from buying a car? Let me show you how you can pay your current bills and own a quality car for less than you're paying now. Fast, confidential service. Mr. Harris, 386-5922 or 383-5682 after 6 or weekends.

LOOKING FOR A '57 HILLMAN OR a '56 Chev for about $600?—and if you also require $400 cash the total payment is $41 a month. Mr. Steele. 386-5922 or 385-2723.

1955 STUDEBAKER LOWBOY. Radio; rebuilt transmission; brakes relined; new battery. Offers. Phone EV 2-1197.

1959 DODGE 4-DOOR HARDTOP V8 — Automatic transmission, power steering, radio. One owner, low mileage car. EV 2-8574.

1957 DODGE CUSTOM SUBURBAN 2-door station wagon, standard shift, radio, good condition. Best offer. 477-4086.

NO DOWN PAYMENT TO APproved credit. 1959 Pontiac Parisienne 2-door hardtop, in immaculate condition. 1743 Pembroke. EV 8-5236.

MUST SELL—$1,150
1960 LARK CONVERTIBLE
Nothing down, $50 a month
EV 4-0978

1956 HILLMAN WAGON. EXCELlent condition, low mileage, radio, heater. Ideal lady's car. Bargain, $795. EV 3-8073.

LUXURY PRESTIGE CAR, 1961 Cadillac convertible, full power, beautiful Bermuda beige, consider trade. 477-3122.

1958 HILLMAN CALIFORNIAN 2-door hardtop. Excellent mechanical condition, (needs paint), $295. 477-2102.

'60 FORD RANCHWAGON, 6, standard shift. 4 door, excellent, small trade considered. 388-5692.

1958 OLDS 88 SUPER SEDAN, stored, requires some clean-up. Sacrifice to best offer. 388-5692.

1952 PONTIAC, REDUCED FOR quick sale. $185 or best offer. EV 5-4239.

'55 METEOR V-8 CROWN VICtoria, hard model to find. Reasonable. 388-5692.

'60 VOLKSWAGEN CUSTOM, GOOD condition, new tires, etc. Offers over $900. EV 6-1609.

1958 AUSTIN A-40, GOOD CONDItion. Best offer. GR 5-2863.

1961 FALCON STATION WAGON, radio and heater, $1,600. 388-5000.

FOLLOW THE WISE BIRDS TO
* OLSON
* FORD

63 STUDEBAKER 2-Door, automatic transmission, radio. Condition as new. Special Price ...$2195

58 METEOR Rideau "500" 2-Door Hardtop, V-8, automatic. A real sharp car. Premium condition $1395

63 CORVAIR Monza Spyder Sports model. Much sought after ...$2695

61 STUDEBAKER Lark, automatic, radio $2195

63 COMET 2-Door Sedan, showroom condition $2295

63 GALAXIE, burgundy and cream. Like new $3295

62 FALCON 4-Door Station Wagon, powder blue, standard trans. $2295

58 CHEV Bel Air 2-Door Hardtop, automatic, custom radio $1295

1 Year Guarantee on Parts and Labour

G
—
W

WARRANTY

Buy one of these cars today—if at any time within one year the car should require mechanical repairs any one of 117 member firms throughout B.C. will deduct 15% for any parts and labor.

• • •

62 FALCON 4-Door Station Wagon, spotless $2465

61 PONTIAC 9-Pass. Stn Wagon, stand. transmission ..$2085

59 MONARCH Lucerne 4-Door Hardtop, fully equipped $1497

58 BUICK Special Sedan, automatic $1197

58 FORD Ranchwagon, V-8, one owner, radio $1297

57 METEOR V-8 Sedan, radio, blue $796

57 FORD Sedan, stand. transmission ...$796

56 PLYMOUTH Sedan, V-8, automatic .$497

55 CHEV 210 Sedan, custom radio, stand. transmission ...$594

CUSTOMER SECURITY PACKAGE!
- One-Year G.W. Warranty
- All Cars Price-Tagged
- 30-Day Exchange
- 30-Day 50-50 Warranty
- Top Allowance for Your Car

FORD FACTORY FINANCE

Wide Open Till 9 p.m.

1060 Yates St. EV 4-1144

1955 CHEVROLET SEDAN, WITH radio and good tires, $373; 1957 Plymouth Sedan, very clean, $595; 1956 Plymouth, $395; 1955 Dodge, $345; 1953 Dodge Hardtop, $295. EV 3-4893.

SACRIFICE
1957 Oldsmobile Super 88 Sedan. Luxury and power equipped. Clean and very good. Older trade accepted. 2658 Avebury. EV 2-0827.

61 CORVAIR, A BEAUTIFUL CAR, 4-door, standard shift, good tires and paint. Responsive yet economical. Will consider trade of 53-56 Ford, Chev or other older car. 382-2929.

1949 CHEV. TWO-DOOR, GOOD transportation. 2792 Fifth Street. EV 5-9617.

'51 VANGUARD, $30; '48 CHEV, 6 motor, $30. Both in good running order. EV 3-1208.

'55 OLDS. 2-DOOR HARDTOP, automatic, good condition. $700 or nearest offer. 385-0920.

1958 METEOR 4-DOOR WITH [illegible] GR 9-0781.

'54 HUDSON HORNET, FULLY powered, twin carbs., radio. Phone EV 3-1668.

'62 CHRYSLER 300 4-DOOR HARDtop. Power steering, brakes, radio. Best offer. EV 2-5374.

FOR SALE, 1959 METEOR 2-DOOR. Phone EV 6-2409, ask for Mr. McPherson.

NOTHING DOWN, $8 MONTHLY—1954 CONSUL, $345. ART'S CARS, BURNSIDE AT HARRIET.

MUST SELL 1959 DODGE VIScount hardtop, in good shape. Reasonable. EV 5-0569 after 2 p.m.

NOTHING DOWN, $64 MONTHLY—1963 FORD, $1,985. ART'S CARS, BURNSIDE AT HARRIET.

SACRIFICE 1957 MONARCH HARDtop, power equipped, excellent condition. Best cash offer. GR 8-2559.

'60 CHEV. BEL AIR, 4-DOOR SEdan, nice clean family car. EV 5-6457.

1960 THUNDERBIRD, POWDER blue. Power: steering, brakes, seat, windows; new tires, etc. EV 4-1345.

1955 BUICK SPECIAL 4-DOOR hardtop. Automatic, radio and heater. Only $535. EV 3-2222.

'60 CHEV. 2-DOOR HARDTOP BEL Air, 36,000 miles. For appointment to view. EV 5-8457.

'49 METEOR, LEATHER UPHOLstery, good paint, good tires, overdrive. Offers. 383-9028.

ENSIGN MOTORS NOW AT OUR NEW LOCATION 1061 YATES AT COOK

VICTORIA'S OLDEST ESTABLISHED CHRYSLER CENTRE

52 PONTIAC, radio and heater $225

53 PONTIAC, radio and heater $275

55 DODGE, radio and heater $395

57 CHEVROLET $695

57 FORD Station Wagon, radio, overdrive $895

57 DODGE Station, V-8 motor, custom radio $1095

57 RAMBLER Classic $895

60 PONTIAC Strato Chief $1495

61 FORD Sedan $1595

61 CHEVROLET Bel Air 2-Door Sedan $1595

62 PONTIAC Strato Chief 2-Door $1895

62 RAMBLER Classic 2-Door, automatic $1895

63 CORVAIR 700 Coupe, automatic $2295

63 VALIANT V100 2-Door Sedan, custom radio. New car warranty $2295

63 FALCON 4-Door De Luxe Station Wagon $2495

REMEMBER
ENSIGN MOTORS
1061 Yates at Cook
(Formerly Pacific Chrysler Ltd.)

VICTORIA'S OLDEST ESTABLISHED CHRYSLER CENTRE

WIDE OPEN
8 A.M.-10 P.M.

386-2411

SUPER MOTORS LTD.

64 FORD 2-door Hardtop, 390 motor, completely loaded, only 940 miles $3,995
63 CHEV Impala 2-door Hardtop, standard "6," only 7,000 miles $2,795
63 CHEV Impala Convertible, only 6,000 miles $3,695
63 METEOR 2-door Hardtop, fully powered. Only 9,000 miles ..$2995
63 JAGUAR 3.8 Sedan, one owner. Very clean. Save $2,000. ONLY $3,595
62 RAMBLER Sedan, like new. Only $2,295
59 CADILLAC 2-door Hardtop. Fully powered. A real beauty. Only $3,295
62 PONTIAC Ranchwagon, V-8, standard trans. A nice family unit. Only $2,595
62 FORD Galaxie V-8 automatic Sedan $2,495
57 PLYMOUTH Ranchwagon, V-8, automatic, power steering..$1095
57 FORD Ranchwagon, all power $1,095
57 FORD Sedan Delivery, 8, standard trans. Only $745
56 FORD Ranchwagon, standard "6" $695
56 PONTIAC Sedan Delivery. Top condition $745
20 — 55 and 56 Sedans and coaches, Pontiacs, Chevs and Fords from $400 to $700.
19 — 50 to 54 Sedans, Ranchwagons from $100 to $295.
TERMS TO SUIT EVERYONE!
No reasonable offer refused!
ALL CARS HAVE BEEN FULLY RECONDITIONED
2015 QUADRA EV 5-0081

WITH PRICE AND QUALITY IN MIND COMPARE THE FOLLOWING MAYFAIR MOTORS VALUES IN FINE USED CARS!

'62 CORVAIR MONZA SEDAN, BLACK WITH RED INTERIOR, BUCKET SEATS, AUTOMATIC, RADIO, WHITEWALLS, WHEEL COVERS AND MANY OTHER EXTRAS! $2295.00
'59 FORD FAIRLANE 500 TUDOR HARDTOP, RED & WHITE, AUTOMATIC, RADIO, ETC. $1695.00
'60 BUICK 2 DR. HARDTOP, SMART RED WITH MATCHING INTERIOR, FULL POWER $2195.00
'59 CHEVROLET SEDAN, 6-CYL. STD., RADIO; VERY CLEAN $2195.00
MAYFAIR MOTORS LTD.
730 CLOVERDALE 386-7313

HILLIARD ARENA SERVICE
Opposite the Memorial Arena
60 Vauxhall, 6 cylinder, radio $1195
2—57 Volkswagens, with radios, each $750
57 Zephyr Zodiac, overdrive $950
56 Morris Minor $550
56 Prefect, black, red interior ..$325
55 Rambler 4-door Sedan $395
51 Austin A40, very clean $250
49 Austin A40 Sedan $175
Trade Up or Down — Easy Terms
EV 3-7811

CONVERTIBLE
54 Ford, new 57 Thunderbird motor, rebuilt transmission, 11" clutch. Steal at $450. EV 5-3878 after 5.

NOTHING DOWN, $38 MONTHLY—1959 Plymouth Wagon V8, $1,195. Art's Cars, Burnside at Harriet.

NOTHING DOWN, $27 MONTHLY—1957 Ford Hardtop V8, $865. Art's Cars, Burnside at Harriet.

'52 NASH RAMBLER CONVERTible, electric top, radio, in good condition, $225. EV 4-7717.

'51 PREFECT, EXCELLENT CONdition, new paint, cheap transportation, $100. GR 8-3701.

1955 CHEVROLET 2-DOOR, 6 CYLinder, standard transmission. Very clean. Runs well. $595. GR 9-6033.

1951 AUSTIN A-40, TUNED, GOOD condition. GR 5-2136.

1955 MORRIS MINOR, PERFECT condition, $435. GR 9-6508.

'57 PONTIAC SEDAN, AUTOMATIC Must sell. 389-5882.

1958 CHEV. WILL TAKE SMALL trade. 386-5922.

1958 VICTOR SEDAN. WELL cared for. 386-5005.

1957 AUTOMATIC AUSTIN. NEED bigger car. 478-1493.

'55 PONTIAC, V8, 2-DOOR, IMmaculate condition. EV 3-6973.

'50 VAUXHALL SEDAN, WITH radio. 384-8385.

1958 FORD 6, AUTOMATIC TRANSmission, $300. EV 4-3868.

MUST SELL 1950 VAUXHALL. Good condition, $130. EV 3-9211.

1959 MORRIS MINOR, LOW MILEage. Excellent condition. 383-5833.

1957 DKW STATION WAGON, GOOD condition, $475. 475-1652.

SUBURBAN MOTORS

1964 DEMONSTRATORS

COMET CALIENTE HARDTOPS FROM $2995

• • •

FORD FACTORY FINANCE

• • •

63 Meteor $2695
63 Mercury $3495
63 Volvo $2395
63 Chevrolet $2795
63 Plymouth $2695
62 Pontiac $1895
61 Pontiac $1895
61 Meteor $1895
60 Galaxie $1695
60 Vauxhall $1195
59 Ford $1295
59 Ford Convertible ...$2195
59 Lincoln $3995
59 Borgward $795
58 Oldsmobile Hardtop.$1395
58 Studebaker $695
58 Ford $995
57 Ford $795
57 Consul $795
57 Plymouth Hardtop ..$495
56 Buick Hardtop $695
56 Oldsmobile Hardtop.$1095
56 Ford $695
55 Oldsmobile $495
55 Chevrolet $895
54 Meteor $595
53 Oldsmobile $195

• • •

1962 SANGSTERCRAFT
16' Fibreglass. Tilt trailer. 43-h.p. Royal Scott motor. Like new.
$1395

• • •

15' House Trailer
$495

• • •

Wide Open and Bright 'till 10 p.m. Each Night!

3377 Douglas at Saanich Road
EV 6-6131

T — E — L — M — A — C
— JUNE BARGAINS —

SWAP ANYTHING
Telmac's "Swap Dept." will accept in trade anything of value—boats, radios, motors, TVs, furniture, trailers, etc., etc., etc.
TRADE YOUR DON'T WANTS

51 PREFECT Sedan. Was $300 Now $95
56 VAUXHALL Velox. Was $650 Now $495
56 RAMBLER Sedan. Was $750 Now $565
57 VOLKSWAGEN De Luxe. Was $900 Now $745
59 HILLMAN Minx. Was $900 Now $745
59 TAUNUS Station Wagon. Was $850 Now $795
59 VAUXHALL Victor. Was $1000 Now $795
61 AUSTIN 850. Was $1000 Now $795
57 AUSTIN, automatic. Was $1100 Now $795
59 SINGER Convertible. Was $1300 Now $1095
61 OXFORD Sedan. Was $1450 Now $1195

N-O M-O-N-E-Y D-O-W-N
PAYMENTS TO 42 MONTHS
First Payment LATE JULY
Take advantage of Telmac's exclusive wide open "Charge Account" plan. Buy any car without a penny down and pay as you drive.

55 CHEVROLET Sedan. Was $600 Now $395
55 DODGE Lancer, V-8. Was $800 Now $595
58 PLYMOUTH Belvedere, V-8, A/T. Was $1100 Now $795
57 PONTIAC, automatic. Was $1150 Now $895
56 BUICK 4-Dr. Hardtop. Was $1200 Now $895

59 Victor — 61 Austin — 56 Hillman
58 Triumph — 58 Oxford — 59 Van.
59 Rapier — 62 Hillman — 60 "850"
57 Velox — 57 Hillman — 58 Consul
58 Minor — 57 Volks — 55 Austin
53 Humber — 59 NSU — 60 Volks
59 Lark — 58 Triumph — 59 Minor
61 Oxford — 59 Singer — 56 Volks
60 Renault — 55 Jeep — 57 Bedford
59 Victor — 57 Velox — 61 Volks
59 Volvo — 59 Gypsy — 59 Velox
55 Plymouth — 64 T-Bird — 56 Buick
55 Dodge — 55 Stude — 57 Pontiac
58 Chev — 52 Pontiac — 57 Cadillac
58 Ford — 56 Chev. — 58 Plymouth

ONE-YEAR 50-50 GUARANTEE
Compact cars carry a one-year 50-50 guarantee for your security.

T — E — L — M — A — C
COMPACT CARS
848 Fort — EV 5-5441
OPEN EVENINGS

UNITY USED CARS
NO DOWN PAYMENT
On Approved Credit
61 FALCON Wagon $1895
62 AUSTIN Cooper $1395
58 BUICK Sedan, A-1 ......$1495
61 AUSTIN Westminster $1795
MANY OTHER MAKES AND MODELS
Cars Wanted for CASH OR CONSIGNMENT
854 Pandora EV 6-5631

SPECIALS!
1954 VAUXHALL VELOX $345
1956 VAUXHALL VELOX $495
1955 PLYMOUTH HT $595
1954 CONSUL $395
1954 CHEV BEL AIR $195
1955 MORRIS CONVERT. $495
Capri Motors Ltd.
1030 YATES ST. EV 5-3512

PONTIAC PARISIENNE CONVERtible, V-8, full power, 13,000 miles, navy blue, just like new. Asking $3,750. Best offer. Phone eves. EV 5-0048, 1581 Vining St.

1959 T-BIRD, RED AND WHITE exterior and interior. Fully power equipped. Very clean. $2,900. Phone [illegible]

'56 FORD V-8 AUTOMATIC, VERY good condition, $750, or best offer. GR 9-1425.

NOTHING DOWN, $7 MONTHLY—1951 FORD, $135. ART'S CARS, BURNSIDE AT HARRIET.

OLDS SUPER 88 TWO-DOOR — Automatic, 1952 model, in excellent condition. GR 7-2405.

'54 BUICK CENTURY ('56 MOTOR), 2-door hardtop. Needs paint. $425 or best offer. EV 3-1747.

1947 PACKARD CLIPPER DE luxe sedan, $50 or offer; 1952 Thames ½-ton Panel, $10. GR 8-3101.

MUST SELL 1958 AUSTIN—GOOD motor. Offers. 385-4294.

1950 PONTIAC, AUTOMATIC— Must sell. 933 Wilmer St.

'52 BUICK ROADMASTER—EXCELlent condition. 479-6280.

55 FORD RANCH WAGON—RADIO, good condition. EV 4-0921.

57 ZEPHYR SEDAN — LOVELY condition. Easy terms. EV 4-0921.

61 RENAULT—ONLY 14,000 MILES. Beautiful condition. EV 4-0921.

1960 VOLKSWAGEN CUSTOM, $750 —2047 Meadow Place, 384-9833.

'58 MERCURY, 4-DOOR, AUTOMAtic. $1295. EV 3-4787.

1952 AUSTIN A-40, GOOD SHAPE; $300. EV 4-0777.

'58 CHEVROLET COUPE, RADIO and heater. $175. GR 3-3558.

JAMESON MOTORS LTD.

Home of Hillman, Sunbeam, Imp, Humber, Jeep

63 TRIUMPH Herald, one owner, 5,000 miles ..$1495

63 HUSKY Station Wagon, new condition $1395

63 HILLMAN Super Station Wagon, 6,000 miles, like new $2295

63 HILLMAN Super Minx Sedan, 8,000 miles. "Demo." $1895

62 HILLMAN Super Minx Sedan, good condition $1495

60 HILLMAN Minx, automatic, one owner, very good $1295

62 HILLMAN Minx, new condition, low mileage $1395

61 SIMCA Sedan, one owner. Good buy at $695

62 SUNBEAM Alpine, one owner, 21,000 miles .$1795

56 HILLMAN Husky, one owner, nice condition $550

60 VOLKSWAGEN De Luxe, very nice condition .$1195

60 VOLKSWAGEN De Luxe, Special at $995

57 VOLKSWAGEN Custom, good shape $745

57 VOLKSWAGEN Custom, good buy at $695

52 ROVER, very nice condition $495

55 VANGUARD. Special at $175

52 HILLMAN. Special at $125

56 NASH Ambassador Sedan. "Transportation special" $325

54 MORRIS Oxford. Special at $150

62 SUNBEAM Rapier, new condition. Special ..$1895

740 Brougton St.
Below Royal Theatre
384-1161

GOING PLACES WITH DATSUN
64 DATSUN Station Wagon, bucket seats, electric wipers, whitewall tires, radio $3095
64 DATSUN Pickup demonstrator, low mileage $1795
64 DATSUN Sedan demonstrator, low mileage, fully equipped including radio.
ALL ABOVE CARS CARRY NEW CAR WARRANTY!
61 AUSTIN 850 2-Door. No down payment (on approved credit).
MARCH MOTORS
2978 DOUGLAS STREET
One block south of Mayfair.
EV 2-4032.

A AND A

55 RAMBLER S/Wagon $595
57 AUSTIN A95 Sedan $695
55 PLY Sedan, one owner $495
53 FORD Tudor, AT $395
56 ZEPHYR Sedan ......$[illegible]
59 MORRIS Tudor $795
57 PONTIAC Tudor, radio $1045
59 RENAULT Sedan $875
61 RENAULT Sedan $995
56 CHEV Tudor $795
A & A CARMART
2644 Quadra EV 6-2712
CLARE ABBOTT

MOONEY & SONS
63 CHEV Custom Pickup V-8. One owner. No-skid rear end. Electric winch on front $2535
58 EDSEL 2-Door Hardtop. Black and white exterior, black and white interior, whitewalls, driving lights, radio. Very sharp car. $1175
58 FORD 4-Door Standard. Radio, white and gold exterior, very good shape $1095
57 JEEP Station Wagon, 4-wheel drive, 6-cylinder. Winch, locking hubs, reinforcing around body, steel plate on gas tank and oil pan, A-1 shape $1395
60 MORRIS Mini Minor. A real gas saver $915
52 PONTIAC Sedan Delivery. One owner $420
53 BUICK 4-Door Sedan $300
56 DODGE 2-Door Sedan $495
54 ANGLIA. Satin blue, roof rack $445
58 INTERNATIONAL 4-Wheel-Drive Pickup $1295
OLIVER CLETRAC Crawler Tractor
937 View. EV 2-1213, eves EV 5-3653

OAK BAY
• MOTORSERVICE •
1948 Oak Bay Ave. EV 5-3213
63 CHEVY II Station Wagon, 6 cylinder automatic. Very clean $2,495
62 METEOR MERCURY, 6 cylinder standard, one owner $2,095
60 CHRYSLER Saratoga 4-door sedan, fully power equipped $2,395
58 TR SPORTS Roadster, new paint, A-1 shape $895
WIDE OPEN TILL 10 P.M.!

LES BLOW 2940 DOUGLAS. EV 4-7848.
62 Pontiac $1,995; 61 Pontiac $1,795; 63 Morris "1100" $1,695; 58 Chev. Wgn. $1,595; 62 Anglia $1,195; 60 Simca V-8 $1,095; 61 Austin 850 $895; 61 850 Wagon $895; 57 Chrysler $895; 56 Ford Wgn. $895; 55 Buick stick $795; 58 IHC Panel $495; 56 Dodge S. $395; 54 Dodge $195; 52 Dodge $95

JEEP 1949, 4-WHEEL DRIVE, ALL-metal body with tow bar and winch. [illegible] Service, 2821 Douglas.

NOTHING DOWN, $7 MONTHLY—1952 CHEVROLET, $145. ART'S CARS, BURNSIDE AT HARRIET.

NOTHING DOWN, $14 MONTHLY—1957 Hillman Station Wagon, $435. Art's Cars, Burnside at Harriet.

1964 FALCON CONVERTIBLE, V-8, bucket seats, 4-speed manual floorshift. Phone Cobble Hill 743-5573.

'53 FORD V-8, RADIO, HEATER, turn signals, good tires, $165. Must sell. EV 4-1624 after 6 p.m.

MUST SELL 1953 FORD 4-DOOR sedan. Good condition, $165, or trade for pick-up truck. EV 3-6551.

1956 PONTIAC STATION WAGON— Mechanic's special. Phone Ken at 384-5536.

1947 CHEV.—FAST BACK, RADIO, heater, signals, trailer hitch. Good transportation. EV 2-5962.

1953 AUSTIN SOMERSET, GOOD condition. EV 2-4876.

1957 FORD CONSUL, NICE CONdition, very economical. GR 8-4413.

1940 FORD TUDOR, CASH OR trade. GR 8-1328.

1953 FORD, $300 OR NEAREST OFfer. Details phone EV 5-4866.

1950 CHEVROLET 2-DOOR, WELL maintained, $275 cash. 479-6909.

QUICK SALE—1958 OLDS, GOOD condition, $150. 479-1141.

CONVERTIBLE 1947 CADILLAC — EV 2-7948.

100 CARS FOR SALE

SPEEDWAY MOTORS LTD.

• • •

PRICE CHALLENGER

53 LINCOLN Sedan, V8 automatic transmission. Custom radio. All luxury appointments. A real bargain at $395

• • •

62 FORD Fairlane V-8 500 Sedan. White with red interior. A compact winner. Was $2295.
SALE PRICE $2095

57 BUICK Special 2-Door Hardtop. Fully equipped. Custom upholstery.
Was $1395.
NOW $1195

59 MONARCH 2-Door Hardtop. Full power, new paint. Loaded with extras. Was $1995.
SALE PRICE $1695

62 RENAULT Gordini Sedan. Immaculate. One-owner. Was $1395.
NOW $1195

59 MORRIS Oxford Sedan, maroon with leather interior. Very clean.
NOW $1095

61 ENVOY Sedan, radio, red. Was $1295.
SALE PRICE $1095

Over 30 More to Choose from

971 Yates EV 5-2415

PERSONS WITH RELIABLE credit. '54 Olds hardtop, fully equipped, take over payments, $42 monthly. 384-7201 — 6:30 p.m. any week day.

'56 MONARCH 2-DOOR HARDTOP in excellent condition. Owner leaving town must sell. EV 4-0474 after 5:30.

NOTHING DOWN, $9 MONTHLY—1954 FORD, $245. ART'S CARS, BURNSIDE AT HARRIET.

CARS BOUGHT, SOLD OR TRADE. Call Art Harris at Suburban Motors. Phone 386-6131 or GR 9-6728.

'61 MORRIS OXFORD 4-DOOR, excellent condition. $1,000. See 264 Hartland.

NOTHING DOWN, $25 MONTHLY—1956 PONTIAC, $695. ART'S CARS, BURNSIDE AT HARRIET.

OWNER TRANSFERRED. MUST sell 1956 Chev. wagon, 4-door, excellent condition. GR 9-4252.

1950 VANGUARD STATION WAGON with 1952 rebuilt motor. $100 or best offer. EV 5-7293.

DE LUXE 1953 FLEETWOOD Cadillac, black, $1,000 or best offer. EV 5-0683.

1956 METEOR V-8 AUTOMATIC. Excellent condition. Radio, etc. $595. EV 5-7230.

MUST SELL 1960 CHEVROLET Biscayne, in immaculate condition, $1,395. GR 8-2463. GR 8-4100.

'62 FAIRLANE, 2-TONE, ECONOMY 6. $2,095. EV 6-1939.

'54 VOLKSWAGEN, WHAT OFFERS? 1281 Haultain.

'57 CHEV CONVERTIBLE. PHONE after 6 GR 4-2046.

1955 SEDAN DELIVERY STATION-wagon, 6 cylinder, $550. 479-2861.

'47 FORD WITH '48 BLOCK, CAM and heads, best offer. EV 3-2963.

1953 PLYMOUTH. REASONABLE. GR 9-3411.

'57 CHEV, 2-DR. HARDTOP. NEW paint and tires. GR 9-2067.

101 FOREIGN IMPORT AND SPORT CARS

FOR SALE—MG/TF, NEW CLUTCH and rebuilt motor. Wire wheels, body work and interior in good condition. Best cash offer over $900. 851 Sayward Road or phone GR 9-4997, Saturday 6 to 9 p.m. and Sunday 9 a.m. to 6 p.m.

For your NEW VOLVO
—See Harvey Maser
• DAVID MOTORS •
(Volvo Specialists!)
Yates at Cook EV 6-6168

1959 M.G.A. CONVERTIBLE, IRIdescent turquoise, radio. Immaculate. 29,000 miles. $1,340 or offer GR 8-3886.

1958 CREAM MERCEDES BENZ 190 gas. Top condition. Selling for $1,295. Phone EV 6-2504, anytime.

1961 SUNBEAM ALPINE CONVERT, o/d. Perfect condition. Capri Motors. EV 5-3512.

1962 SUNBEAM ALPINE. EXCELlent condition. EV 8-5752.

NEAR-NEW 1964 TR4, 2,500 MILES. Best offer. 383-5330.

1960 VOLVO, TOP SHAPE. PH. EV 5-7230.

105 TIRES

$1 DOWN
$1 A WEEK
Buys a New Goodyear Tire
See us for Brake Relining, Wheel Alignment, Shocks and Mufflers.
Easy, Easy Terms
VICTORIA TIRE LTD.
Government at Herald EV 2-6184

WESTERN OK TIRE STORE
Flats Fixed 50c.
Tubeless 75c
USED TIRES—520x10, 600x16, 650x16 and other sizes in stock.
A block south of Mayfair
Phone 385-2131.

106 TRUCKS

DOMINION MOTORS
EV 5-5012 1812 Douglas
WILLYS JEEP, top shape with winch $795
57 CHEV 2-ton; 47 MERC ½-ton
52 IHC Panel; 54 DODGE ½
62 VOLKS 6-Passenger Pickup
62 CHEV, long box; 60 GMC 2-ton with cattle box. Your choice, 3 cars, $95 each.
CAVEMAN CAMPER SALES AND SERVICE
Trailer and Camper Repairs

1959 THAMES VAN. WILL PAINT to your colors.
George [illegible] Truck Sales [illegible]
940 Hillside EV 5-3054

6½-FOOT ALUMINUM CANOPY for ½-ton pickup truck; front and side windows and rear doors. What offers? EV 5-7660.

NOTHING DOWN, $8 MONTHLY—1948 G.M.C. pickup, $195. Art's Cars, Burnside at Harriet

'55 FARGO HALF-TON. GOOD shape, new paint. What offers? 385-7222 from 9 a.m. till 5 p.m.

'52 PONTIAC SEDAN DELIVERY—Radio, heater and crumpled rear fender. $145. GR 8-2550.

NEW AND USED TRUCKS AND campers. Les Blow, 2940 Douglas Street. EV 4-7843.

1947 INTERNATIONAL ½-TON pickup, mechanically good. Ph. GR 9-6136.

1954 INTERNATIONAL TANDEM 8-yd. dump truck. GR 9-3236 or GR 9-6761.

1960 GMC ½-TON PICKUP, HEAVY duty type, $1,595. GR 7-1137.

1963 FARGO LONG BOX HALF ton. GR 8-6621.

1956 CHEV PANEL, GOOD CONdition, new paint, $595. EV 5-7938.

1952 DODGE 3-TON VAN—BEST offer. 386-5912.

1960 FORD V-8 ½-TON PICK-UP. Short box. EV 6-5813.

'49 MERCURY, '52 CHEV ½ TON, offers. EV 3-0912.

1953 G.M.C. ¼ TON. GOOD CONdition. $350. EV 6-7004.

107 PARTS, ACCESSORIES

SIMPSONS-SEARS
ALLSTATE
GUARDSMAN
Premium 4-ply Nylon Tire
42-MONTH GUARANTEE
Against all road hazards
PLUS
an extra 15% more miles over any tire you may be replacing, regardless of make or quality. Canada's Strongest Tire Guarantee.
Only $15.95 each
(670x15 tube tire)
Installation Arranged
SIMPSONS-SEARS LTD.
728 Yates Street
386-3161

OUR NEW LOCATION
2150 Blanshard Street
Your Car's "Heart" is the
BATTERY
For a strong, sure start every time
Get an "ACME"
12-VOLT BATTERY
$12.75 Ex.
Delivered and Installed
FRANCIS BATTERY & TIRES LTD.
Retreading Specialists
EV 3-7082

MUFFLERS
For most makes of cars
from $3.85

Examples	Reg.	Spec.
Austin A40	$ 5.10	$ 3.88
Chevrolet 54-62 (most models)	9.25	6.94
Pontiac 54-62 (most models)	9.25	6.94
Ford 54-62 (most models)	11.95	8.98
Plymouth & Dodge (most models)	12.65	8.88
Rambler (most models)	13.40	14.53
Volkswagen (pass.)	18.70	10.80
Triumph Herald	10.50	4.50
Triumph TR 2-3-4	12.70	8.73

NATIONAL MOTORS
819 Yates EV 4-8174

MUFFLERS, $4.95
Another shipment of factory discontinued mufflers and tailpipes. Pick out your own and save. Mufflers $4.95, tail pipes $2.50. Sandy's Auto Parts, 1023 View St. EV 5-4478.

RINGS FOR ALL ENGINES. CUSTOM brake shoe bonding. Valve and seat grinding. Wristpin fitting. CORDS PISTON RINGS (1963) LTD.

BURNSIDE CAR RADIO
CLEARANCE SPECIALS
RADIOS, $12.95 to $69.95
ALL CARS EV 5-7379

TRANSISTOR CAR RADIOS
Radios for domestic and imported cars, from $39.95. King Auto Radio, 1816 Quadra Street. EV 3-3724.

WRECKING '47 FORD BODY; '51 Pontiac, good rebuilt motor; '49 Dodge. 479-6253.

1 SET 16" SPUN ALUMINIUM caps, $5. 2 - 16" and 2 - 15" Plymouth wheels, $2 ea. EV 3-9018.

PARTS VERY CHEAP, WRECKING 1951 Dodge. GR 8-4126.

LANGFORD AUTO WRECKERS
1074 GOLDSTREAM GR 8-2869

108 AUTO REPAIRS, SERVICE, TOWING

20 Years Doing It Right!
• Clovelly •
Automatic Transmissions
Repairs, Service, Adjustments.
3477 Quadra St. EV 2-3312

FAST, TOP QUALITY RADIATOR repairs, body work and painting at Morrison Chevrolet-Oldsmobile Ltd Yates at Quadra. EV 3-1106.

TRANS-WILL AUTOMATIC TRANSmission specialists. EV 4-2851. Rebuilt auto trans from $69.95; tune-ups from $11.95.

AUTO REPAIRS, REASONABLE TERMS. No carrying charges. Dowman's Service, 724 Johnson St.

YOUR VOLKSWAGEN SPECIALists at Burnside Texaco, EV 4-5812.

MAJOR OVERHAUL SPECIALISTS
Richmond Texaco 384-2121

112 CARS AND TRUCKS WANTED

If You Want Your Car
SOLD NOW FOR CASH
Enquire MAYNARDS
Auctions
Cars Bought Outright
or
Sold by Auction
731 Johnson EV 4-5921

SELL—CONSIGN—TRADE DOWN—"A better deal for your Clean Car." NATIONAL MOTORS, 819 Yates. EV 4-8174.

Good, Clean
CARS AND TRUCKS
WANTED
Cash in 5 Minutes!
— PLIMLEY —
1010 Yates St.

Before Selling Your Car
CONSULT MORRISON'S
Yates at Quadra EV 3-1108

TOP CASH FOR GOOD CARS
A & A CARMART
2644 Quadra opp. Safeway EV 6-2712

CAPRI MOTORS LTD.
We buy for Cash or Trade Down.
1030 Yates EV 5-3512

CASH AND 1957 PLYMOUTH FOR good 1961-64 compact car or station wagon. 477-2102.

SELLING? SEE ART'S CAR SALES BURNSIDE at HARRIET. EV 3-8302.

113 TRAILERS AND TRAILER PARKS

16' GLENDETTE HOUSE TRAILER—Propane stove, heater and lights, sleeps four, good condition, $950. Will sell on terms. Apply evenings only. 3913 Lauder. GR 7-2417.

15-FT. CAMPING TRAILER, fully equipped, $450 or offer. Will take small car as part payment. 479-3819.

13-FT ARISTOCRAT, SLEEPS 6. Complete with awning, toilet and tank. $1400. Can be seen at 151 Homer. GR 9-4861.

COLLAPSIBLE CUSTOM BUILT aluminium travel trailer, 8 ft. long, sleeps four, licensed, $300 or nearest offer. 1225 Glyn Road.

COLLAPSIBLE TRAVEL TRAILER, beds, ice box, etc., $225. 3172 Donald St. 383-1587.

15' "CHINOOK" HOUSE TRAILER. New condition. Snap for $875. Phone GR 9-4989.

[illegible] lights. Excellent condition. Mattresses included. $325. EV 5-7183.

FOR SALE—16-FT FACTORY-BUILT West Coast aluminum trailer, $695. 1471 West Burnside Road.

FOR SALE, 10'x45' NEW MOON trailer, front kitchen, 2 bedrooms. 479-4145.

TRAILER FOR SALE, 14', SELL furnished or unfurnished. A good buy. See at 344 Berwick.

18' SELF-CONTAINED TRAILER, complete except for wheels and hitch. GR 8-1791.

TO RENT, 16' HOUSE TRAILER, reasonable. GR 7-1028.

FOR RENT, 12' TRAILER, SLEEPS 4. EV 2-9848.

TENT TRAILER FOR SALE, reasonable. EV 2-7446.

WANTED — ONE-WHEEL UTILITY trailer. GR 7-3568.

SPORTS CAB CAMPER, AND GMC pickup, will sell separately. 384-3582.

FOR RENT, 14-FT HOME-BUILT, 3 adults, $30 weekly. GR 5-1975.

14' HOUSE TRAILER. 260 Ontario St. EV 2-1285.

FOR RENT, 15' TRAILER, SLEEPS 6. Fridge. Fully equipped. EV 3-9883.

WANTED TO RENT, FOLDING camp-trailer, June 13-27. EV 4-3879

1962 CHEV, LONG BOX WITH 1962 10' Caveman camper. EV 2-4596.

EXCELLENT BUY, 16' HOUSE trailer, $500 cash. 382-0163, EV 2-6460

113 TRAILERS AND TRAILER PARKS

BOB'S TRAILER SALES

HERE NOW! 19-ft. 6-in. Aristocrat, fully self-contained, tandem axles. See this one.
JUST ARRIVED! Kenskill 17-ft 6-in self-contained, check finish on these units.
Aristocrats of all sizes in stock. Largest stock of parts in B.C. include Eazlift, Bair and Levali hitches, Hehr windows, propane furnaces, etc.
Propane service day or night, 20 lbs. $2.65—100 lbs. $7.50.
BOOK YOUR RENTALS NOW!
EV 6-3623

YOUR DOLLAR GOES FARTHER
AT
TOTEM TRAILER SALES
14-ft. TeePee, 5 sleeper, stove with oven control, stainless steel sink, aluminum exterior floor and many other features, making it by far the best buy in a compact trailer $1,485
15-ft. Fleetcraft with brakes, sleeps six $1,795
8-ft. Cabover Truck Camper, $1,145
8 miles north on Hiway 1
Phone GR 8-1041

Building a Camper or House Trailer?
4x7x¼ Shina (Birch) $5.25
4x8x¼ Fir Plywood $3.75
4x8x½ Fir Plywood $6.25
4x8x¾ Fir Plywood $8.50
We sell plain and colored aluminum trailer sheets. Call in now at
S. J. PEDEN LTD.
2855 Quesnel 386-3464

ANOTHER NEW ARRIVAL
KIT SIERRA HOME, 55x10, 3 bedrooms with large front living room and centry kitchen.
We also have a large selection of GLENDETTE and SCAMPER travel trailers for your viewing.
TRIANGLE TRAILER SALES
GR 8-3921 EV 4-8456
Open 9 'til 9

VANGUARD CAMPERS
Factory prices, the largest variety of quality campers on Vancouver Island, from $895.
1 only, used 8-ft., sleeps 4, like new. Price $1,045.
LOG CABIN SALES
759 GOLDSTREAM AVENUE
(Old Island Highway 1-A)
GR 8-6911 GR 8-1270 GR 8-1370
OPEN WEEKENDS

AT BLUE BONNET
—Imperial Mobile Homes for Sale
—Travel Trailers—sale or rent
—Truck Campers—sale or rent
—Parts, Propane, Trailer Parts
—Corner Millstream and No. 1
GR 8-2514.

COUNTRY SETTING
38x10 colonial style mobile home set up on cement pad on ½ acre at Cowichan Bay. Ph. Duncan 746-7728.

SILVER LINER
NO BETTER BUY IN QUALITY OR PRICE AS LOW AS $850. TERMS.
MYHRE TRAILER SALES
610 McKenzie Ave. GR 9-3486

UTILITY TRAILERS $78
Al's, Bay at Catherine. 383-8333.

FOR RENT, 15 FOOT TRAILER. Reserve now for holidays. EV 2-7425.

116 HOTELS

Ritz Hotel, 710 Fort Street
FURNISHED APARTMENTS
HOUSEKEEPING ROOMS AND ROOMS — EV 3-1021
Elevator Service Permanent
Transient

BEVERLY HOTEL
In city centre. Moderate rates. Housekeeping rooms, TV in lounge. Transient and permanent guests. 724 Yates. Phone EV 4-0611.

YORK HOTEL — EV 5-9029
Clean, respectable housekeeping rms. Weekly, monthly. 711 Johnson Street.

117 COTTAGES, CAMPSITES, SUMMER RESORTS

HOLIDAY DREAM OF A LIFEtime, a children's summer camp programme on Canada's largest Welsh pony farm. Located on Denman Island. Private riding lessons, cookouts, swimming, trail rides and excursions. 30 new colts—80 ponies in all. Excellent supervision and counselling. Contact Mr. and Mrs. Ray Redfern, Rancho Alegria, Denman Island. Phone Hornby Island 543.

BRING YOUR PICNIC LUNCH and drive out to Sunny Shores Resort (Sooke). Large swimming pool. 50c per car. Swimming, children and students 35c, adults 45c Sorry, no dogs.

3 ROOM FURNISHED PRIVATE waterfront cottage at Goldstream, modern conveniences, 20 min. from city, $25 a week or will lease. Ph GR 9-3256.

FURNISHED COTTAGES WITHIN communting distance of Victoria. Mid July to end of Sept. Victoria Press, Box 214.

WATERFRONT CABIN, SHAWNIgan. Weeks of June 15, July 6, August 10. EV 4-4680.

WATERFRONT COTTAGE, GABRIola Island. No electricity. July 6 to 31. $30 per week. Phone 477-2116

DE LUXE SUMMER COTTAGE ON Shawnigan Lake by the week. Phone 384-4682.

SHAWNIGAN LAKE, FOR RENT, 3-bedroom house, use of boat. Call EV 2-4440.

FULLY FURNISHED COTTAGE ON Parksville beach, by week. Phone Monday, EV 2-6736.

COTTAGE ON PARKSVILLE beach—$50 per week. Ph. CH 8-3183. Box 40, Parksville.

3-BEDROOM HOUSE ON BEACH at Deep Cove. $55 per wk. 475-2864

FURNISHED CABINS — BRENTwood Bay. 474-1407.

120 ROOM AND BOARD

YOUNG BUSINESSMEN AND STUDENTS
Hayward House is for you. Full board. Laundry. TV room. Four blocks from downtown. Two blocks University bus. 1003 Vancouver Street. Phone 383-9460.

TUDOR GUEST HOUSE
For retired and elderly people. Finest accommodation at reasonable rates. Spacious lounge, TV. Dining room or tray service. Near sea and bus. 347 Foul Bay Rd., off Fairfield Rd. EV 5-0585.

WANTED — COUPLE TO GIVE room and board with some care on a farm. Preferred in Duncan area. For older man. Write Victoria Press, Box 191.

DE LUXE ACCOMMODATION FOR young working men or students. Walking distance to town, close to buses. Lunches packed. TV lounge. 1171 Rockland. EV 5-0683.

DE LUXE ACCOMMODATION — Room with large private bath in a beautiful home. Excellent cuisine. EV 6-4134.

VACANCY, 1514 FORT, CLEAN, lovely rooms, separate TV lounge, home privileges, lunches packed. On main bus route. Parking. 386-7115.

ROOM AND BOARD IN A BEAUTIful country residence. Near station and bus. Victoria Press, Box 218.

1514 FORT—CLEAN ROOMS, FINE food, TV lounge. Ample parking. On bus line. Close in. 386-7115, 479-4264.

LARGE BED-SITTING ROOM, Ground floor, with board. Suit elderly lady or gent. EV 5-5946.

FOR BUSINESS GIRLS — NICE location, home privileges. Phone EV 3-3832.

ROOM AND BOARD, GIRLS. Close to college. 383-3052.

CLEAN, COMFORTABLE HOME cooking. 1737 Rockland. 382-1697.

COLONIAL INN OFFERS MONTHly rates for discriminating guests.

ROOM AND BOARD, WORKING men. Lunches packed. EV 4-6663.

HOME AWAY FROM HOME — ALL inclusive. Parking area. EV 2-0245.

CRAIGMYLE, 1037 CRAIGDARroch. Hot and cold water. EV 5-9031.

THE FAMILY CIRCUS

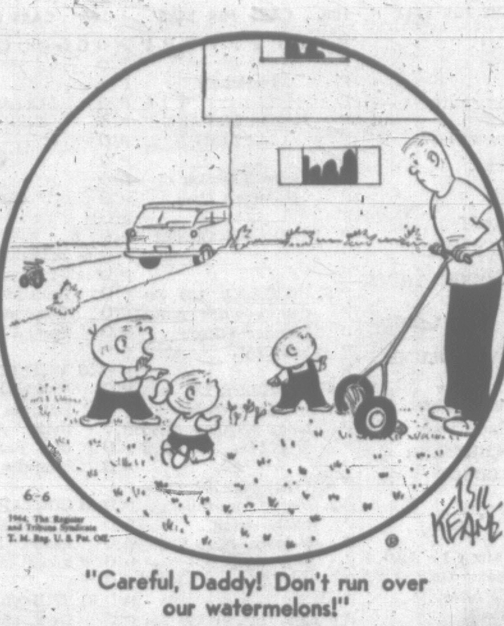

"Careful, Daddy! Don't run over our watermelons!"

120 ROOM AND BOARD

ROOM AND BOARD IN PRIVATE home. Available now. EV 3-0020.

NEAR PARK AND BUS, FAIRfield. EV 2-3368.

LARGE, BRIGHT ROOM, NEAR bus and park. EV 2-3368.

ROOM AND BOARD, NICE HOME, excellent bus service. EV 2-3572.

121 ROOMS TO RENT

COLONIAL INN—COMFORT WITH reasonable rates and hotel service. 270 Government. EV 4-7151.

COMFORTABLE SLEEPING rooms, breakfast, central. Working men. 384-6955.

CLEAN, NICELY-FURNISHED room, $25. 1258 Balmoral. EV 2-7053.

NEAR JUBILEE HOSPITAL, WITH kitchen privileges. EV 2-1414.

TWO SLEEPING ROOMS, $35 AND $25, Central. EV 5-5380.

ROOM FOR RENT, 1764 BAY ST. EV 5-4679.

$25 — ATTIC SLEEPING ROOM. Teetotaller; gent. 1618 Richmond.

123 CONVALESCENT AND REST HOMES

HOMES FOR SENIOR CITIZENS 22 units for temporary or permanent guests available. FEKA'S BRENTWOOD GARDENS is a haven of quietness, comfort and content for discriminating elderly people. Private bedrooms, bathrooms and luxurious sitting rooms. On 4 acres of beautiful lawn. Monthly rates or discount on yearly lease. A warm welcome awaits you. Your hosts are Tom, Marga and Grace Feka. Phone 474-1351 or 385-4346. 7215 West Saanich Road. Bus at door.

MAKE YOURSELF AT HOME IN our licensed Rest Home. Have your own private room, nursing care if needed. Complete home privileges. Victoria Press, Box 161.

THE MAYFAIR
MATRON MRS. RUTH TAYLOR
HOME ATMOSPHERE
EXCELLENT HOME COOKING
Days EV 3-9412, eves EV 6-2817

GRANT MANOR REST HOME. Very best of personal care. Nurses in attendance 24 hours. 996 Humboldt St. 382-7095.

BEGBIE REST HOME, WHERE everything is just a little bit better. 1803 Belmont. EV 2-7646.

PRIVATE ROOM IN CLEAN, QUIET country home near Qualicum Beach. Kindly care. 384-3742.

HOME OF THE GOOD SHEPHERD. Personal care. Vacancy. EV 6-1657.

ROOM AND BOARD. 385-9478.

125 HOUSEKEEPING ROOMS TO RENT

SCOTT APARTMENTS
We cater to middle-aged and elderly tenants. Our rooms are bright and extra large. Fully furnished for light housekeeping. Hot and cold water and gas ranges in all rooms. With or without private bath. $8 to $11 weekly. EV 2-1221.

SINGLE AND DOUBLE, SUITABLE for two men; also bachelor, will furnish to suit tenant. These units are fully modern, shower and bath. Off-street parking. 921 Pandora. EV 6-2810.

1 LARGE FRONT ROOM WITH kitchenette. Near Cook on Fort. Furnished or unfurnished, all utilities. Phone J. H. Pipes, bus., 383-6021; res., 479-6106.

BRIGHT, FRONT, DOUBLE ROOM. Suitable for two office or school girls. Everything supplied including laundry. $25 a person. 2210 Belmont. 386-6191.

FAIRFIELD, BRIGHT BED-SITting room and kitchenette, $39. Also bright small room, $29. Sinks. Near Cook and bus stop. Suit quiet ladies. 1114 Richardson, 386-7002.

BRIGHT FRONT DOUBLE ROOM. Suitable for two office or school girls. Everything supplied. $25 each girl. Phone 386-6191.

PENSIONERS ATTENTION! SALT Spring Island. Furnished cabins, $12-$20. Refrigeration. Write Winniville, Ganges, B.C.

NEAR JUBILEE HOSPITAL, FURnished housekeeping room. All found, $35 a month. 383-9504 or 479-7469.

SEMI-FURNISHED HOUSEKEEPing room; also one unfurnished. Near Beacon Hill Park. 516 Rupert Street. EV 2-6354.

CLEAN, COMFORTABLE, QUIET. Community kitchens. Downtown location, Devonshire House, 750 Fort. EV 5-9123.

BRUNSWICK HOTEL, UNDER NEW management. Quiet housekeeping and sleeping room. Reasonable. 545 Johnson Street, EV 3-5142.

FAIRFIELD — BRIGHT BED-SITting room and kitchenette, $39. Sink Near Cook and bus stop. Suit quiet lady. 1114 Richardson. 386-7002.

COMFORTABLE SUNNY ROOM, sea view, low rent for slight service. 384-2906.

2 OR 3-ROOM UNITS AT $50 OR $70. Singles at $30 and $35. Phone EV 8-5350 or GR 9-3511.

LIGHT HOUSEKEEPING ROOM, furnished. Good bus service. Ph. EV 5-1758.

FURNISHED, EVERYTHING SUPplied. Close to shopping. Man only. $25. 919 Hillside.

LARGE, BRIGHT HOUSEKEEPING room. EV 4-2304 between 9 - 1 p.m. EV 2-7634 after 5.

HOUSEKEEPING ROOM, SUIT pensioner; $22 per month. 1216 Fort St.

LARGE FURNISHED HOUSEKEEPing room on bus line, close to shopping centre. EV 5-6826.

NICE, CLEAN, CITY CENTRE, everything supplied. [illegible] Quadra. EV 3-9891.

LOVELY ROOM WITH PRIVATE entrance. Craigdarroch district. $40. EV 5-7352, EV 6-4660.

FURNISHED, NEAR MEMORIAL Arena. Men only. June 8. $25. Ph. 383-7354.

2-ROOM SUITE TO RENT, $35. 1635 Oliphant St. EV 5-6217.

NEWLY DECORATED ROOM. 527 Esquimalt Road.

CLEAN, ALL SUPPLIED, $27. SEA, park, bus, shop. EV 3-9794.

QUIET ROOM FOR LADY. 216 Moss Street. EV 2-2906.

NICE ROOM, ALL FOUND, FRIG. 1157 Johnson.

FURNISHED; KIT, LR, BEDRM; sink, frig, TV aerial. EV 4-4520.

HOUSEKEEPING ROOMS
Phone 384-5801.

FURNISHED ROOM, GAS, GARage, working man. 388-4858.

BRIGHT ROOM, DOWNTOWN. ALL found, linen. 1417 Douglas.

SLEEPING AND HOUSEKEEPING rooms, 777 Fort St.

BED SITTING, KITCHENETTE, quiet lady. 1234 Fort. EV 3-4666.

CLEAN, QUIET ROOM WITH KITchenette for lady. 931 McClure St.

FURNISHED ROOM, $27.50, UTILIties. 3579 Quadra. GR 9-2540.

BED-SITTING ROOM, BASIN, OVenette. 521 Simcoe. EV 3-5504.

125 HOUSEKEEPING ROOMS TO RENT

23 MENZIES, NEAR SEA, LARGE room; all found; $7; men. 385-4879.

LARGE BRIGHT ROOM FOR MAN, by park. 428 Vancouver.

BACHELOR SUITES, $50-$68. "Estrella," 360 Gorge. EV 5-4703.

128 APARTMENTS TO RENT FURNISHED

BROWN BROS. RENTALS
We have the following furnished one-bedroom suites:
$80—1517 COLDHARBOUR ROAD. Vacant.
$75—169 MEMORIAL CRESCENT. Vacant.
$75—923 McCLURE ST., June 15/64.
$65—1246 MONTROSE, July 1/64.
$40—275 ONTARIO, July 1/64.
BROWN BROS. AGENCIES LTD., 1125 Blanshard St., EV 5-8771 anytime.

GORDON APT.—906 Gordon St., furnished modern bach. ste. in town. $62 per mo.
MONTROSE APT.—1120 Blanshard St. Furnished bach. apt. $65 per mo. Apply caretaker Ste. No. 4.
Contact Rental Dept.,
KER & STEPHENSON LIMITED
680 Broughton St.
EV 5-3411

TWEEDSMUIR APTS.,
900 PARK BLVD.
Spacious, fully furnished suite (2 bedrooms and den), available end of June, at $175. View of park from all windows. Quiet block. Garage included.
Swinerton, Stewart Clark Ltd., EV 5-2481; eves. EV 6-2345.

FAIRFIELD—1½ BLOCKS TO ST. Joseph's. Quiet, warm, 3-room, and bath. Furniture includes electric fridge and range. Rugs, drapes and main furniture. $75. (Vacancy). Dickie Agencies Ltd. EV 2-4312; eves., EV 3-3640.

BEACON LODGE and MOTEL
30 Douglas — By the Sea — 386-3501
Are you alone, lonesome, tired of looking at 4 walls? Move in here with us and "start living again."

FAIRFIELD DISTRICT
One two-room suite, $55. Vacant. Phone
Financial Survey Ltd., EV 4-9805.

BRIGHT THREE-ROOM SELF-CONtained suite. Frig, oil stove, etc. Private entrance, $45. 871 Leslie Drive. EV 4-8594.

SELF-CONTAINED 3 ROOMS, ground floor. Coal range, fuel supplied. $49 or unfurnished. EV 2-1042. EV 2-8430.

CLEAN, QUIET, 2 LARGE ROOMS, small kitchen. All found. $55. Bus at door. (No children.) EV 5-7042. 866 Craigflower.

$75 — BY PARLIAMENT BLDGS. 3 rooms, own entrance, linen, parking. GR 8-1066 (Mr. St. Clare) days, eves. 385-7340.

MIDDLE-AGED WORKING LADY to share furnished 2-bedroom apartment. Reasonable rent. EV 6-1084. 337 Michigan, before 4:30.

FURNISHED 2-ROOM SUITE WITH kitchenette. Close to town. Good bus service. Available July 1. $60 per month. EV 2-7863.

1-BEDROOM SUITE, FRIDGE, GAS stove, steam heated, parking. No children. Leland Apartments, 2512 Douglas. 382-6790.

NEAR JUBILEE HOSPITAL, 3 rooms equipped for couple. Hot water heated. Gas for cooking. $65. Adults. EV 4-9434.

$67. NICE SELF-CONTAINED suite for quiet young man in Fairfield. Available June 1. Phone for appointment. EV 5-8086.

BIRCHWOOD APARTMENTS, 1334 Pandora. 1-Bedroom furnished suite in modern block. Garage included. $97. EV 5-5130.

OAK BAY. NEWLY REDECORated 3-room apartment with bath and fireplace. Residential district. EV 2-2887.

3-ROOM SUITE, FURNISHED. ONE or 2 ladies or man and wife. $55. 385-8319.

ONE-BEDROOM SUITE, COMpletely furnished, near beach, for July and August. 383-7054.

BACHELOR SUITE, CLOSE TO Beacon Hill Park and shopping. 621 Simcoe St. EV 5-0174.

MODERN NEAR NADEN, 1-BEDroom suite. Available July 1st. Frig, stove. EV 2-3346.

BACHELOR, QUIET, WARM, NR. the Bay and Hydro. $39. Utilities included. Caretaker, EV 2-9616.

WARM, UPPER, 2-ROOM SUITE. Rangette, fridge, $45, utilities included. EV 4-1752.

$60. LOVELY FURNISHED LOWER suite. Carpets, drapes, fireplace, etc. Choice location, close in. EV 2-2282.

CLOSE IN, 3-ROOM SUITE—GAS range, frig, light, heat, bath, $65; 2-room $45. 243 Kingston. Adults.

CANADIAN CREST MOTEL,
Weekly rates, $25 up. Large cottages, kitchens, TV. 479-9002.

UPPER 3-ROOM BACHELOR SUITE—Self-contained, clean. Near post office. Adults. EV 5-3888.

LANGFORD — CLEAN 3-ROOM. Private bathroom, fridge, washer, garage, light. $60. 478-3101.

1 BEDROOM APARTMENT, $75 per month. Modern, near Naden. EV 3-9857.

PARTIALLY FURNISHED, SELF-contained 2-bedroom; nice suite, $60. EV 4-9628.

SELF-CONTAINED 4-ROOM SUITE. Working couple preferred. $75 per mo. Phone 386-1934 or 385-6102.

3-ROOM SUITE, FURNISHED. ONE or 2 ladies or man and wife. $55. 385-8319.

[illegible] $55 a month. Quiet. 989 Wollaston. 383-3082.

FAIRFIELD—LARGE 3-RM SUITE and bath. Clean and warm. $75. EV 5-1740.

BACHELOR, ALL UTILITIES, $48. Fairfield. EV 3-5919 or EV 3-2321.

UPPER LARGE 3-ROOM SUITE. Adults. All found. EV 5-6870.

SPACIOUS 4-ROOM ATTIC SUITE. $95. 630 Foul Bay Rd. 382-7618.

3-ROOM SUITE. QUADRA, NEAR Safeway. GR 7-2853. EV 2-8421.

3-ROOM SUITE. FORT ST. NEAR Super Valu. GR 7-2853.

JUBILEE AVE. 3 COSY ROOMS, utilities included, $70. EV 3-1840.

3 BRIGHT CLEAN ROOMS, $65. Quiet people. EV 3-9556 5-7:30 p.m.

2 OR 3-ROOM APARTMENT, 1138 Oxford St., Fairfield, EV 3-9893.

OAK BAY — BACHELOR SUITE. Quiet lady. $45. $65. EV 5-6092.

3-ROOM APT., SELF-CONTAINED, near Beacon Hill. GR 7-2853.

$59. BED-SITTING ROOM SUITE, close in. View Apts., 1046 View St.

FURNISHED 1-BEDROOM APARTment, Gorge, $65. 384-4682.

DE LUXE 1-BEDROOM SUITE. Fully equipped kitchen. EV 4-8364.

3-ROOM SUITE, SEMI-FURNISHED, all found. EV 4-0097.

3 ROOMS, LARGE CLOTHES CLOSet, lady, $42. EV 4-5962.

128 APARTMENTS TO RENT FURNISHED

1636 ROCKLAND — Beautifully furnished small apartment consisting of living room with electric fireplace, bedroom, bathroom and small kitchen. All wall-to-wall carpet and fully furnished including linen and cooking utensils in converted house, high up near water tower. Good view, separate entrance. Suitable for one person. Rent $100 per mo. One year lease required. Contact B. R. Ker, EV 2-3770 or EV 5-3411.
KER & STEPHENSON LTD.

WHY PAY HIGH RENTS?
Brand new nicely furnished 1-bedrm units, only $85; 1 bachelor at $75; 2 bedrms at $95. Garden Park, Lovat Ave., 2 blocks from Town & Country, 6 blocks from Mayfair. Come and see. EV 4-5059.

FURNISHED SUITE, SELF-CONtained. Clawthorpe. EV 5-2514.

129 APARTMENTS TO RENT UNFURNISHED

NEWTON
GARDEN VILLAGE
APARTMENTS
1740 NEWTON ST.
Two Blocks from
Royal Jubilee Hospital
Featuring—
Spacious 1, 2 and 3
Bedroom Suites
Hardwood Floors
or
Wall-to-Wall Carpet
Drapes Supplied
Colored Appliances—
30" Oven with Hood Fan
Colored Plumbing
Heatlamp and Fan in Bathroom
Cablevision
Private Balconies
Free Laundry Facilities
Individual Heat Control
Domestic Hot Water
Covered, Heated, Year-Round
Swimming Pool
For rental information, please phone
Westcott Rentals, 385-8473
Children Welcome — No Pets

GARDENIA COURT
850 COOK AT BURDETT
One-bedroom suites
At 95—100—105
One 3-BR suite at 150
Now Open for Inspection
Elevator—Colored fixtures
Vent fans—Laundry—
Vanity Bathrooms—
Ample storage room—
Close to shopping—
Good bus service—
Resident caretaker
BROWN BROS. AGENCIES LTD., 1125 Blanshard St., EV 5-8771 anytime.

BROWN BROS. RENTALS
$150—GARDENIA COURT, 850 Cook Street—Lovely 3-bedrm. ground floor apt. Brand new. Two bathrooms, colored appliances. Auto laundry. Now available.
$100—4480 WEST SAANICH ROAD, Royal Oak—Spacious 2-bedrm suite, elec range and fridge. Heat and HW included. Nice view.
$95—TRELAWNEY APTS., 126 Newport Avenue—One bedrm, nice apt. in good location. Ground floor. Available July 1.
$95—SAVANNAH HOUSE, Cook and Rockland — Lovely one-bedrm corner suite, in new block. Elevator. Colored appliances.
$90—REGENCY APTS. Fort and Lee—Close to Jubilee Hosp. bus and shopping. Nice, bright suite. Elec range and fridge.
$90—WALLMERE APTS., 2180 Haultain, Oak Bay — One bedrm, nice location, elec range and fridge, well heated. Quiet apt.
$85—HIGHLANDER APTS., 2151 Haultain Street—Bachelor suite. Elec kit. Top floor. Available July 1.
$85—1015 PRINCESS—1-bedrm suite, ground floor. Large LR, gas range. Utilities included. Very nice. Very spacious.
$80—PARK BOULEVARD APTS., Beacon Hill Park. Bachelor suite, elec kit, laundry. Nice apartment in lovely location. Top floor.
$75—MARINE CHALET, Oak Bay—One bedrm. Very nice location. Well heated. Available July 1.
$75—924 COLLINSON — One-bedrm apt, range and fridge. Walking distance to town.
$70—BENJAMIN APTS. 1711 Duchess Street—One-bedrm apt, well heated. Vacant. Close to Jubilee.
$70—1517 COLDHARBOUR ROAD—Lovely 1-bedrm apt, opp Stadacona Park. Elec range and fridge. Close to bus and shopping.
$50—214 OSWEGO—Lower duplex, 2 bedrms, oil range. Vacant. Also upper at $40.
BROWN BROS. AGENCIES LTD.
1125 Blanshard St. EV 5-8771 anytime

P. R. BROWN RENTALS
BRIARWOOD, 879 Esquimalt. 2 BR suite, $97.50; 1 BR suite, $85. New block.
SEA PARK, 1002 Pakington. Attractive 2 BR suite. Walking distance to town and Park, $95.
DAYMER, 2150 Cadboro Bay Road. 2 BR suite, $112; 1 BR suite, $92. All conveniences incl. cable TV.
CAMDORA, 1301 Pandora. 1 BR suite, $75. On bus line, walking distance to town.
1194 HAULTAIN. Newly decorated 2 BR suite in triplex. Elec stove, fridge, garage and OOM heat included in rent. $95. Poss. now.
1142 CALEDONIA. 3-room suite. Elec range, OOM heat incl. $58. Poss. now.
MEARES APT. 1165 Meares Ave. Attractive bachelor apt. All conveniences, walking distance to town. Available July 1. $75.
P. R. BROWN & SONS LTD.
762 Fort St. 385-3435

[illegible] Rd.—Secluded atmosphere and, in attractive garden setting, 1-bedroom apartment at $109.50, 2-bedroom apt. at $127 and 3-bedroom apt. at $134, containing living room with dining area, wall-to-wall carpet, kitchen with built-in range and fridge, vanity bathroom, TV hookup, individual heat controls, good bus service and close to town. Includes all charges for electricity.
Contact Rental Dept.
KER & STEPHENSON LIMITED
680 Broughton Street
EV 5-3411

B.C. LAND RENTALS
1010 QUEENS AVE.—SPACIOUS 3-room suite, gas range. Immediate. $65. Apply Suite 6.
1080 Esquimalt Road—Modern one-bedroom duplex, electric range and fridge. Carport. Sea views. Immediate. $85.
404 Superior St.—Modern one-bedroom suite, electric range and fridge, wall-to-wall carpet. July 1. $70.
652 Garbally Rd.—Large 3-rm SC. Reduced for light caretaking duties. $35.
922 Government Street 388-5555

ONE-BEDROOM SUITE, ½ BLOCK off Fort Street. EV 6-5834, EV 3-3247 evenings.

4-ROOM SUITE. OIL HEATED. 2606 Fernwood Rd., at Haultain.

DUPLEX, CLOSE TO DALLAS RD. $45. EV 4-6768.

4-ROOM SUITE FOR RENT. PH. EV 3-6754.

129 APARTMENTS TO RENT UNFURNISHED

THE
"PONDEROSA"
1184 ESQUIMALT RD.
1 BEDROOM $87.50—$105
2 BEDROOMS $115—$125
FEATURING:
Spacious suites
Individually controlled thermostats
Piped "Muzak" to your suite
Drapes
Free off-street parking
Exceptional soundproofing
Elevator service
Exhaust fans in bathrooms and kitchens
Attractively tiled bathrooms
Across from Shopping and Park Areas
See Resident Manager or
Phone EV 2-6390

404 MICHIGAN — PRIVATE ENtrance. Modern 1-bedroom apt. Living room, kitchen with stove and fridge. TV hookup, heated, laundry facilities. Walking distance to town. $80 per month.
OAKVIEW APTS. — OAK BAY — 1-bedroom apt, main floor. Living room, kitchen, stove and fridge, bathroom, wall-to-wall carpet throughout. Laundry facilities. $72 per month.
Contact Rental Dept.,
KER & STEPHENSON LIMITED,
680 Broughton St.
EV 5-3411

RUDYARD KIPLING APARTMENT
1420 Beach Drive
Available now in Victoria, magnificent new de luxe apartment with spectacular sea views. This apartment offers discriminating tenants more value and more living area for their rental dollars. These spacious two-bedroom suites include double bathrooms, all General Electric colored appliances. Rents are from $275 to $370 per month. For appointment to view please contact:
Rental Department,
KER & STEPHENSON LIMITED,
680 Broughton St.
EV 5-3411

NEW APARTMENT
MARALENA COURT
1619 Belcher Ave.
June 1st Possession
Eleven attractive sound proof apartments. 1-bedroom suites from $100 to $115. 1 bachelor suite $80. Balconies on 2nd and 3rd floor suites. All modern facilities including: heat controls in each suite; colored appliances and plumbing. Drapes on all windows. For full information and appointment to view, contact rental agents
P. R. BROWN & SONS LTD.
762 Fort Street 385-3435

LA PALOMA APT.
516 Dallas Road
1-bedroom apt. Wall-to-wall carpet, colored appliances, TV hookup, garburators and fans. Free use of automatic washers and dryers. Swimming pool. $95 per month. See superintendent, Suite No. 206, La Paloma Apt., 516 Dallas Rd., or
Contact Rental Dept.,
KER & STEPHENSON LIMITED,
680 Broughton St.
EV 5-3411

HIGH-RISE APARTMENT
ON WATERFRONT
Seaview Towers
450 Dallas Road
Private balconies, controlled heat, colored plumbing, elevator, swimming pool.
Bachelor suites $85
1-Bedroom suites $95
2-Bedroom suites $125
P. R. BROWN & SONS LTD.
762 FORT ST. 385-3435

WHY PAY HIGH RENTS?
Garden Park, Lovat Avenue, is the answer to low rents in the most attractive surroundings!
Two blocks from Town & Country; 6 blocks from Mayfair.
A nice new block of 1-bedroom apts with rentals $70. Bachelor at $60. Two bedrooms at $75 and 3-bedroom at $90. Hard to believe but true! Come and see.
Garden Park — EV 4-5059

NEAR PARLIAMENT BLDGS.
Nice apt. Living room, 2 bedrooms, kitchen and bath. Frig, stove. Newly decorated. Rent $88.50.
FOUL BAY RD. near LANSDOWNE
Spacious apt. 3 bedrooms, living room, kitchen and bath. Frig, stove. Rent $90.00.
A. BERNARD & CO. LIMITED
655 Fort Street EV 4-9335

WHY PAY TO PARK YOUR CAR at work? New 1-bedroom suites, 3 blocks to town, 1 block to hospital. On bus stop. View. Colored fixtures, light in oven, drapes, blinds, heat individual thermostats, TV outlets, storage lockers, 2 blocks to Beacon Hill Park. $87.50. Suite 101, 575 Vancouver St.

DE LUXE 1-BEDROOM SUITES in new apartment. Close to sea and park. Walking distance to town and Buildings. New ranges, fridge, TV outlet. $75. 616 Battery Street. G. Dunn. EV 5-4233 or EV 6-6453.

BACHELOR SUITE, WARM AND clean, for elderly lady or business woman. $40, close to centre of town. Heat, light, gas and water included. Will furnish for a little extra. Ph. 383-9007, after 5:30 p.m.

AURORA MANSIONS, 1669 FAIRfield Rd. 1-bedroom suite. $85. Stove, frig. See caretaker, Suite No. 10, or phone EV 4-1458. Randall's Ltd.

ESQUIMALT, ONE-BEDROOM ground floor suite. Heat and water included. $60.00 per month. Clean bright, vacant. Mr. Clover, phone GR 9-1642. Saanich Realty Ltd.

OAK BAY SOUTH—1 BEDROOM, large living room, new range and fridge, laundry room, lovely surroundings. Excellent bus service. EV 2-3995.

OAK BAY—LGE. MOD 3-RM STE. Clean, bright, warm. Near shops, bus. Willows beach. Elec kit, 3-pce. bath, HW. Quiet. Mod., oil-heated blk. $75. Adults. Jul. 1. GR 7-1420.

AVAILABLE JULY 1, 1-BEDROOM suite in new building. Individual heat control, hot water, laundry facilities included. $80. 385-9791 or 385-2257.

UPPER SUITE, SUITABLE FOR business lady or couple. Own entrance. Esquimalt area. $65 per month. Phone Mr. Budd, EV 2-8117, or GR 7-3262. Newstead Realty Ltd.

ONE BLOCK TO BUILDINGS. DE luxe new 1-bedroom suites. Range, fridge. Venetian blinds, heat, TV outlet, parking. From $75. EV 5-6819.

PARK CREST APTS., BEACON Hill, 150 Douglas. 1 bedroom, few steps; $85. Up-to-date. Adults. EV 2-7405.

CLEARVIEW APTS.—1258 YATES. $90—De luxe 1-BR suite, $75—Bachelor suite, own heat control. G. & O. Holdings, 386-3990, EV 2-3308.

CATHERINE COURT
992 GORGE RD. WEST
1-bedroom suite, $75. Adults only. GR 9-6761.

FAIRFIELD-BEACON HILL
2-bedroom upper suite, heat, hot water. Ample cupboards. $75. Phone EV 2-0780.

OAK BAY AVENUE, LARGE, DE luxe, modern. Two bedrooms. Stove, frig, etc. $82.50. Adults. EV 4-3845.

OAK BAY
Bachelor suite, in modern quiet block, $65. EV 4-7834.

SELF-CONTAINED BACHELOR suite. Fridge and electric stove. Fairfield. EV 5-5253.

NEAR PARK AND BUILDINGS. 4 large rooms, self-contained. Now vacant. $85. Adults. GR 7-6698.

3-ROOM SUITE WITH FRIG
527 Esquimalt Road
[illegible] decorated, in new home. EV 3-8431.

2-BEDROOM SUITE. NEAR NAden. Frig and stove, $80. EV 2-3346.

BACHELOR SUITE. FORT NEAR Linden. $60. EV 4-4457.

1-BEDROOM SUITE. NEAR JUbilee. $75. EV 3-5928.

GROUND FLOOR, 1 OR 2 BEDrooms, all utilities. 383-7363.

SELF-CONTAINED, 2-BEDROOM, nice suite; $60. EV 4-9628.

$35. 2 LARGE ROOMS. ALL UTILIties supplied. 1172 View. EV 4-1362.

ESQUIMALT—3-ROOM SUITE, $60. 608 Nelson. 475-2097.

$75. 2-BEDROOM, 1243 PARK TERrace. EV 3-1632, EV 4-6733.

BACHELOR SUITE, ELECTRIC stove and frig. $35. EV 3-8601.

YATES—MODERNIZED 3 ROOMS, bathroom. Self contained. $65. Phone EV 4-6448.

THREE UNFURNISHED ROOMS. Electric range, oil heat, utilities supplied; $50. 382-9058. 1330 Rudlin St.

ESQUIMALT, 1-BEDROOM SUITE. Stove, frig, carport, laundry, hot water heat. Adults. EV 4-2521.

NEAR NADEN, LARGE NEW ONE-bedroom apartment. Stove, fridge and hot water. $75. EV 6-5304.

2-BEDROOM UPSTAIRS DUPLEX. $65. 1512 Fernwood. EV 3-5247.

GORGE PARK, 1-BEDRM SUITE. Modern, quiet, $75. EV 2-4402.

129 APARTMENTS TO RENT UNFURNISHED

CHRISTIE POINT
APARTMENTS
SECLUDED - DIFFERENT
A glorious vista of woodland and sea, yet only 9 minutes from city centre.

Especially convenient for armed services personnel.

2-bedroom suites
$100 to $125
3-bedroom suites
from $135
3-Bedroom Town House Suites with washer, dryer and 1½ baths at $148 and $153.

Kitchens include electric stove, refrigerator and double stainless steel sink.
Ample cupboard, drawer and closet space
Your choice of color in drapes.
Hardwood floors throughout.
Built-in TV outlets.
Individual heat control for each suite; heat is included with the rent.
Master bedroom twin size.
Four-piece vanity bathroom with shower.
Spacious, airy, bright layouts.
Scenic views from every room.
Laundry facilities included in each complex
Large individual storage units for each suite.
Fenced-in play areas for children.
Heated swimming pool.
Boat Dock.
All streets paved and well lighted.
No through traffic.
Off-street parking for tenants and guests.
Grounds are fully landscaped and maintained.
Maintenance crews always on duty.
City bus service at your door.
Community centre kindergarten.

CHRISTIE POINT
APARTMENTS
Rental office open 10 a.m. - 9 p.m. every day — phone 385-0644.
FOLLOW Gorge Road (Highway 1A) across Craigflower Bridge; or come out Craigflower Road to just past the Admirals Road intersection, turn right at our signs.
Another development of
CONSOLIDATED BUILDING CORPORATION
TORONTO — MONTREAL
VANCOUVER — NEW YORK
See Display Ad Page 19
Management
Montreal Trust Company

EL FLAMINGO APT.
532 Dallas Road
Bachelor suite available at $78 per mo. Unfurnished, parquet hardwood floors, colored appliances, TV hookup, garburators and fans. Free use of automatic washers and dryers. Swimming pool. See Superintendent, Ste. No. 206, La Paloma Apartments, 516 Dallas Road or
Contact Rental Dept.
KER & STEPHENSON LIMITED
680 Broughton Street
EV 5-3411

PEMBERTON, HOLMES LTD.
1002 Government Street EV 4-8126
$67.50—MT. DOUGLAS APTS., 1526 Pandora Avenue. Very warm 1-bedrm suite. Suitable for older couple. Close to town and shops.
$65—1257 FORT STREET. Cute 1-bedrm suite in central location. Elecrtic heat.
$60—143 GOVERNMENT ST. New conversion. B/S. Appliances.
$50 — 1024D PANDORA AVENUE. Clean 1-bedrm suite. Oil stove and heater. Good value here.

EMERAUDE APT., 611 ADMIRALS Rd. New, soundproof 1 and 2-bedrm suites, $85 to $110. Private balconies, individual heat control, automatic laundry facilities, draw drapes, colored fixtures and fans in kitchen and vanity bathroom. TV hookup. Ph. EV 3-5651 or EV 2-7918.

3-ROOM SELF-CONTAINED SUITE, modern cabinet kitchen, frig, stove, hot-water heat. 224 Kingston Street. Available June 15th. $65. 385-2953.

MODERN, BRIGHT SUITE. ONE large bedroom, electric stove. Spacious surroundings. Near Seven Oaks. Heat, light and water included. $80. Phone GR 9-1493.

ESQUIMALT, 3-RM, UNHEATED apt., no steps, oil range. Available now, $40 mo. Pets welcome. BOORMAN INVESTMENT CO., LTD., 383-7124.

KATHLYNN APTS., 639 CONstance Ave., near Naden; 1 and 2-bedrm. suites available. Modern heated block. Phone EV 4-4363.

NEW 3-ROOM SUITES, ALL MODern facilities; TV outlet, high area, close in. $79 and $83. Adults. Ph. EV 2-1042 or EV 2-8430.

IN ESQUIMALT, MODERN, SPAcious 1-bedroom suite, fireplace, utility room, complete bathroom, drapes and stove, $75. 479-7084.

ESQUIMALT — 3-ROOM SUITE. Private entrance. Fridge, range, laundry. Child welcome. EV 4-0454 or EV 4-1996.

LOVELY 3-ROOM MAIN-FLOOR suite. Walking distance from city centre. $75. All utilities included. EV 4-6781.

1-BEDROOM SUITE. GROUND floor. Kitchen, living room. Close to Mayfair shopping centre. $50 per month. EV 4-5827.

2-BEDROOM APARTMENT. PRIvate entrance. Fridge and stove. Walking distance to town. Heat included. $80. EV 3-8740.

AMPLE CUPBOARDS AND STORage space in 3-room suite. Reasonable. After 6, EV 5-2216.

$65. MODERN 3-ROOM APARTment, electric range and fridge, heated. Downtown. EV 4-1843.

BACHELOR SUITE FOR RENT $37.50. Clarke and Wallace Realty. EV 5-8794.

TWO SELF-CONTAINED APARTments, McClure St. $65 and $80. Ph. EV 6-2682.

ONE-BEDROOM APARTMENT. Hillside area. Stove, fridge and heat. $60. GR 9-2684.

GORGE AREA, LOWER SUITE, 3 large rooms, stove, fridge, curtains, carpet. Heated. $65. EV 5-5174.

SUITE FOR RENT, $75 PER MO. Light and water included. Esquimalt. 384-7973.

$65. JULY 1ST. 2-BEDROOM, upper suite, heat, hot water, gas stove and frig. EV 4-9425.

ATTRACTIVE BACHELOR TOWER-suite, freshly decorated. Close in. Bus stop. $55. EV 5-2009.

2460 QUADRA. WARM 2-BEDROOM suite. Hot water, stove, frig. TV hookup. EV 5-0009.

3-RM STE. FAIRFIELD, EVERYthing included. On bus line. 1323 Minto after 5 p.m. Adults only.

2 OR 3-ROOM SUITE. JUBILEE district. Apply 1720 Denman St. or phone 382-9498.

LARGE DE LUXE 1-BEDROOM suite, $87.50. Adults. 1955 Oak Bay Ave. EV 2-3549.

SHORELINE COURT
1-bedrm suite, grnd floor; $92; seaview; July 1. 430 Dallas. EV 3-3573.

AVAILABLE IMMEDIATELY, MODern 1-bedroom suite, fridge, stove. EV 2-3346.

$90. 3 ROOMS AND BATH. STE 2, 2803 Cedar Hill Rd.

TWO-BEDROOM SUITE. ELECtric stove and frig. $90. EV 3-8467.

129 APARTMENTS TO RENT UNFURNISHED

ONE-BEDROOM SUITES
from $99 per month
BACHELOR SUITES
from $81 per month
360 sq. ft. of living area
REGENT TOWERS
Prestige Living
Only
5 Minutes
From
Downtown
• Complete Kitchen Facilities
• 4-piece Vanity Bath
• Ample Closet Room
• Parquet Hardwood Floors
• Soundproof
• TV Outlet
• Automatic Elevators
• Complete Laundry Facilities
• Latest Appliances and Conveniences
• Patio Balconies
Every consideration has been given to ensure that all extras are available for your comfort and convenience. Suites also available furnished by arrangement.
REGENT TOWERS
415 MICHIGAN ST.
Phone 383-6216
Exlusive Rental Agents
NORTH WEST TRUST
717 Fort St.

VICTORIA
GARDEN COURT
APARTMENTS
One block from sea—five minutes to buildings and downtown.
*Complete kitchen facilities.
*Complete free laundry conveniences.
*TV outlet. Large closet space.
*Large heated swimming pool.
*Individual heat control each room.
*Play area for children.
*Off-street parking, city bus service at door.
*Rentals start at $70 p.m.
*See resident caretaker, Apartment 413, 383-6369.
Corner Menzies nad Niagara
JAMES BAY
Phone Northwestern Securities of Victoria Ltd.
Rental Dept., EV 5-6741

BURNSIDE GARDENS
CHILDREN WELCOME!
• Family-style garden apts.
• 2 bedrooms, $113 (950 sq ft)
• 3 bedrooms, $130 (1,250 sq ft)
• Double plumbing.
• Private patios.
• Washer and dryer in each.
• Television and parking free.
• Drapes and heat included.
• Shopping next door.
• Schools and buses are close.
• Large heated pool.
BURNSIDE and TILLICUM
Phone EV 5-4200

GROTON MANOR
Corner RUPERT AND HUMBOLDT
Brand new—Now available
Close to Beacon Hill Park
5 minutes' walk to City Centre
Bus at door
One bedroom at 87.50
Bachelor suites at 75.00
Wall-to-wall carpet throughout
Cabinet kitchens—Elec. range & fridge
Automatic laundry—
Storage spaces
Separate entrances—Balcony
Call BROWN BROS. AGENCIES LTD., 1125 Blanshard St., EV 5-8771 anytime. We will be glad to show you these suites. No obligation.

NEW
SPACIOUS 1-BEDROOM SUITE
$85 per month
Including free parking, free drapes, free laundry facilities, colored stove and fridge. Tiled bathroom.
DRYFTHURST APTS.
628 Head Street, Esquimalt
Resident caretaker, or EV 5-7707 anytime. Mears & Whyte Oak Bay Realty Ltd.

Victoria Garden Court
Niagara and Menzies
2-bedroom suites $90; 1-bedroom suites $80; bachelor suites, furnished $80, unfurnished $70. Washers, dryers provided. Swimming pool. Within walking distance to Parliament buildings. One block from seafront on Dallas Rd. Ample parking. See caretaker at 413 on premises or phone
Canada Permanent Trust
EV 6-1361.

MONTREAL TRUST COMPANY
1057 Fort St. 386-2111
Two-bedroom suite on Willows Beach. Wonderful sea view. Rent includes heat and light. Sorry no children or pets.
APPLY 2359 BEACH DRIVE
383-2523

ONE-BEDROOM APARTMENT IN modern block, on first floor. Available immediately. Colored plumbing, TV antenna, laundry facilities. $92.50 per mo. (Rent reduced $5 per month with 1 year lease). 388-5367, 1009 Fairfield Road. Viceroy Apts. Byron Price.

1-BEDROOM DE LUXE SPACIOUS apartment at $95. Elevator, laundry and parking facilities, fridge and stove. Five-minute walk to downtown area. Darlyn Manor, 934 Collinson Street. 385-5060.

FAIRFIELD—LARGE 1-BEDROOM suite. Near bus, sea and park. Heat, hot water, stove and frig supplied. Own entrance. Small child welcome. $75. 1116 Leonard. Ph. 385-2616.

BEACON HILL PARK
Attractive 1-bedroom apartment, upper, self-contained. Near Parliament. Heat, water, stove, frig included. Adults. Available July 1st. $68. 382-9973.

AVAILABLE JUNE 15—BRIGHT, clean, 1-BR suite. Completely self-contained. Elec hot water. Oil heat. $50 month. Mr. Clover, GR 9-1642. Saanich Realty Ltd.

NICE 3-ROOM SUITE. ELECTRIC range, fridge, hot water heat. Laundry. Wired for TV. Garage. $69. 1157 Princess. EV 4-7620.

SMALL GROUND FLOOR SUITE. $55. In apartment block. Clean, partly furnished. EV 3-6727. We pick you up to see the suite.

ONE-BEDROOM SUITES, APARTment building Fairfield, close to beach. Fridge and stove. Adults. $77.50-$85. 388-4484.

ESQUIMALT. MODERNIZED 1-bedroom apt. Natural wood finish. Near bus, shops. $55. Mr. Bacon, EV 2-4255.

NEW 1-BEDROOM APARTMENT. Stove, frig and heat. $85. EV 5-4381.

130 APARTMENTS WANTED

ONE OR TWO BEDRM. FURNished suite for seven weeks, commencing July 1st. Write Richard Smith, 1235 Nanaimo Street, North Kamloops, B.C. Phone 376-5710.

[illegible] mother with 1 child, unfurnished suite, Burnside-Gorge area preferred. EV 6-2782 after 6 p.m.

ELDERLY LADY REQUIRES large furnished bed-sitter, kitchenette and bath, by July 1. Oak Bay, quiet surroundings. Phone EV 5-6394.

131 DUPLEXES TO RENT

GONZALES AREA — 2-BEDROOM side-by-side duplex, full basement. Drive-in garage, Oil-O-Matic heat. $95. EV 4-5227.

SIDE, 2-BEDROOM, STOVE AND fridge. Oil heat. Near Naden. $75. EV 3-2308.

UPPER DUPLEX, 3 LGE ROOMS and bath. Heat, water. $60. 972 Heywood Ave.

1-BEDROOM SIDE-BY-SIDE, OIL range, fireplace, garage, good location, $60. EV 3-0855.

LOWER DUPLEX, UNFURNISHED, self-contained, 3 rooms. Private entrance. EV 4-9164.

SMALL DUPLEX, VIC WEST—Electric stove, frig. Heat included. $55. 382-4197.

NEW DUPLEX, 3 BEDROOMS. Stove. $90. EV 5-4381.

SXS. 3229 ALDRIDGE. $95. Adults. 2-BR, range, fridge. 384-1035.

HEATED, UNFURNISHED, UPPER 5 rooms. $75. EV 2-4489.

$42.50. UPPER DUPLEX, JAMES Bay, frig., wood stove. EV 3-8437.

131 DUPLEXES TO RENT

B.C. LAND RENTALS

985 Admirals Road — Picturesque setting with views. Gracious living room 14'x28', open fireplace, dining room 10'x15', reception hall 6'x15', oak floors, newly decorated throughout. Oil hot-water heating and separate garage, $135. (Caretaker on property.)

922 Government Street 388-5555

GORGE-ADMIRALS — NEW 3-3-BR. duplex, elec stove available now. $110 mo.

James Bay—Clean, 1-bedrm, SxS duplex. Auto. oil heat. Full bsmt, elec stove, drive-in garage. Close to Parliament Bldgs. Available now. $80 mo. Boorman Investment Co., Ltd. Phone 383-7124.

BURNSIDE GARDENS — MULTIplex houses, $130. Upstairs—3 bedrooms, bathroom, storage. Downstairs—kitchen, laundry, washroom, patio, living room, storage. Includes range, refrig., washer, dryer, heat, hot water, TV hookup, drapes. Please call anytime or ph. EV 5-4209.

UPPER QUADRA

Upper suite, 2 bedrooms, living room, dinette, kitchen includes fridge and stove. Two sundecks. $85 per month. Phone City Brokerage Ltd., 386-3547 anytime.

PEMBERTON, HOLMES LTD.
1002 Government Street EV 4-8126
$65 — 611 BATTERY STREET. Smaller 1½-bedrm. SxS duplex. Basement. Drive-in garage. Oil heat.

GROUND FLOOR, FRONT DUplex, 3 rooms, range, fridge, TV aerial, fireplace. Garage. Attractive setting. $50. 1820A Chestnut. Phone EV 2-2440.

LINDEN AVENUE

Large new SxS three-bedroom duplex available now. Rent $110. Call E. J. Butler, EV 5-1252.

IN ESQUIMALT, 2-BEDROOM, duplex, utility room, electric range and fridge. TV antenna, carport. $85. GR 5-4024.

ESQUIMALT — SIDE - BY - SIDE. 2-bedroom modern duplex. Basement, garage. Oil-O-Matic heat. Vacant June 23. $90. GR 7-3283.

SIDE-BY-SIDE 2-BEDROOM DUplex. Automatic oil heat, electric stove, 5 min from Naden and Work Point. $90. EV 4-9793.

1-BEDROOM SIDE-BY-SIDE DUplex. Oil range and fireplace. No steps. Walking distance. $60 per month. Phone GR 9-4028.

FAIRFIELD, JULY 1. SIDE-BY-side duplex, 2 bedrooms. Oil-O-matic. Frig and stove. Basement, garage. $95. GR 5-2985.

AVAILABLE NOW — 2-BEDROOM lower duplex, electric stove, automatic washer, heat included. 3640 Rowan Street. GR 5-3074.

132 HOUSES TO RENT FURNISHED

BEAUTIFUL FURNISHED MODern home on Regents Place. This very gracious 2-bedroom home with den, living room, dining room, patio, etc. will lease for $150 per month. Rental Dept. Northwestern Securities of Victoria Ltd., EV 5-6741.

$130 — BEAUTIFUL NEW HOME, all-elec, 2 bedrms. All new furniture and appliances. Your own private beach. Quiet street. On lease for 8 months. Rental Dept., Northwestern Securities of Victoria Ltd., ph. EV 5-6741.

BROWN BROS. RENTALS
2266 WOODWAY, Esquimalt. Very nice 2-BR furnished home. Elec kit, auto oil, garage. Available July 6 to Sept. 30, 1964.
BROWN BROS. AGENCIES LTD.
1125 Blanshard EV 5-8771 anytime

MODERN 2-BEDROOM HOUSE — Oil-O-Matic heat, full basement. Fenced landscaped yard. Available June 15 to Dec. 31. $100 a month. EV 3-4341.

IN UNIVERSITY AREA, NEAR Jubilee Hospital. Stucco bungalow, 3 bedrooms, for July and August. Available June 27. Rent $150 month. EV 2-4879.

FURNISHED 3-BEDROOM HOUSE —Near water. Rent for July and August. In View Royal. Phone evenings, GR 9-1734.

GARDEN CITY, 3-BEDROOM bungalow, furnished. Adults. From July 1. PO Box 21, Cobble Hill, B.C. or phone 479-5579.

COMPLETELY FURNISHED, MODern 3-bedroom home. July and August, $120 month. Utilities included. EV 4-0460.

AVAILABLE JULY AND AUGUST— Family residence, convenient location. EV 3-9386.

FULLY FURNISHED MODERN 3-bedroom. July and August. $150. GR 9-1127.

DEAN HEIGHTS — 3-BEDROOM, fully-furnished home. September 1 for one year. EV 5-4581.

COMFORTABLE 3-BEDRM HOME, Willows Beach. Available July 4 to Aug. 27. $30 per week. EV 4-5278.

LARGE COTTAGES, FULL BATHrooms, $30 per week up. GR 8-2442.

133 HOUSES TO RENT UNFURNISHED

NEW, LARGE, 3-BEDRM. SPLIT-level home. Built-in electric range. Automatic oil heat. 2 bathrms, fireplace. Carport. 4 blocks from university. Available immediately. $130. Phone Duncan 746-4345.

LOW RENT FOR GOOD TENANT. 5-room suite on main floor, 3 furnished housekeeping rooms upstairs to sublet. Close to stores, schools and buses in Fairfield. Phone EV 4-7494.

MODERN 5-ROOM BUNGALOW, spotless condition, Gonzales district, garage available. Immediate occupancy, careful tenants, $100. EV 2-8565.

MODERN, 2-BEDROOM BUNGAlow—available end of June. Full cement basement, auto oil-heating. View Royal area. $100 mo. F.N. CABELDU LTD. EV 3-7174.

Pearce Cres. - Blenkinsop Rd.—Modern 3-BR home available mid-June. Excellent value at $115 mo.
Boorman Investment Co. Ltd.
383-7124 anytime

SPOTLESS 2-BEDROOM HOME IN Esquimalt. Immediate possession. $75 per month. Phone Mr. Budd, EV 2-8117 or GR 7-3252, Newstead Realty Ltd.

$85 WILL RENT THIS HOME. Comprised of upper and lower duplex. Or will rent separately, $42.50. Automatic heat. Close in. GR 7-3898 mornings or evenings.

OUTSIDE APPEARANCES ARE deceiving. Come in and look around Sunday afternoon. $60 a month. 3 bedrooms, oil heat. Or will sell. 656 Admirals Rd.

ATTRACTIVE 5-ROOM HOUSE IN excellent condition. Small, secluded garden. Available July 1 for year's lease. Rent $120. EV 6-4848.

OAK BAY — MODERN 5-ROOM side-by-side duplex, automatic heat and garage, Henderson Rd., particulars, apply 2610 Beach Dr.

1770 TOWNLEY ST.—MODERN 3-BR bung., full base. July 1. $125. B.C. Land Rentals, 922 Government St., 388-5555.

FAIRFIELD, MODERN 3-BEDroom bungalow, automatic heat, close to school and bus. Available July 1st. $125 a mo. EV 5-7854.

4½-ROOM IMMACULATE BUNGAlow, oil, no steps. Cook-Haultain. $75. EV 2-1790, EV 6-5813.

4-ROOM BUNGALOW, VACANT July 1. Hillside-Quadra district. Rent [illegible]

RENT OR LEASE 3-BEDROOM modern home, electric range. Royal Oak Area. EV 3-9834.

2-BEDROOM PLUS BASEMENT bedroom house. Mount Tolmie-University area, July 1. $100. 477-2104.

3-BEDROOM HOME IN POPULAR Roland Heights. Immediate occupancy. $115 per month. GR 9-4288.

METCHOSIN RD.
2-bedroom house available July 1st. $75. GR 8-4446, GR 8-4116.

3-BEDROOM HOUSE; OIL HEAT, wired for range. Close to schools. $80. 478-1600.

2-BEDROOM HOME, OIL-O-MATIC heat, near Woodward's, rent $70. GR 7-2943.

2 - BEDROOM COTTAGE, GLEN Lake. Permanent residents. $70, includes utilities. Adults. GR 8-1115.

WATERFRONT COTTAGE, $80 A month. GR 9-3411.

OAK BAY SOUTH, QUAINT 2-BEDroom cottage. $75. EV 4-1324.

2-BEDROOM HOUSE, OIL RANGE, wood furnace. EV 5-1632.

FOUR-ROOM STUCCO HOUSE, OIL stove, sea view. GR 8-1704.

5-ROOM HOUSE, OIL-O-MATIC, $85 —4220 Quadra St., EV 2-7555.

JULY 1 — 3-BEDROOM HOUSE, Esquimalt Rd., $75. 385-8281.

BEACH DRIVE — 2-BEDROOM, side-by-side duplex, $110. 479-1380.

THREE-BEDROOM, STOVE, BASEment. Fairfield. $80. EV 3-2206.

133 HOUSES TO RENT UNFURNISHED

5 BEDROOMS

1871 Ruby Rd. corner Gordon Head Rd. Vacant July 1st. 3 acres suitable for garden. Rent $100 per month.

TOWN & COUNTRY REALTY LTD.
382-7276

5 BEDROOMS

1871 Ruby Rd. corner Gordon Head Rd. Vacant July 1st. 3 acres suitable for garden, horses or dogs. Rent $100 per month.

TOWN & COUNTRY REALTY LTD.
382-7276

BROWN BROS. RENTALS
$100—1909 NEWTON STREET. Two-bedrm home, LR with FP; range and fridge. Full bsmt. Drive-in garage. Oil furnace. Available July 1, 1964.
$95—782 LAMPSON STREET. Nice two-bedrm duplex. Large LR with FP. Kit. wired. Oil furnace. Available July 1, 1964.
$95—1578 DERBY ROAD. Lovely two-bedrm SxS duplex, oil furnace, elec. range. No steps. Vacant.
$90—345 ARNOLD STREET, two-bedrm, full basement, oil furnace, drive-in garage. Until Aug. 31, 1964. Vacant.
$85—1695 FORT STREET. Two-bedrm duplex, range and fridge. Close to bus and shopping. Available July 1, 1964.
$75—1008 JENKINS ROAD, Langford. Two-bedrm bungalow, wired for range. Oil heat. Vacant.
$60—1136 PANDORA. Large lower duplex, one bedrm, oil range. Vacant. Close to town.
BROWN BROS. AGENCIES LTD.
1125 Blanshard Street, EV 5-8771 anytime.

P. R. BROWN RENTALS
2171 GRANITE ST.: Attractive family home. 3-BR, LR, DR, Sunroom, 2 bathrooms, O-O-M heat. $175. On lease.
1704 DENMAN: Bungalow with LR, 2-BR, ktichen and oil stove, O-O-M heat. $75. Available June 15.
1142 UNION: Duplex, ground floor. 2-BR, basement, O-O-M hea. carport. $97.50. Possession now.
$25 COMERFORD: Side - by - side Triplex. 1 BR, kitchen with oil range, frig. Available June 15. $80.
$77 DUNSMUIR: 2 BR duplexes. LR, kitchen with stove and frig. Ideal for Service.
$79 DUNSMUIR: Personnel. 2 children acceptable. $85.
P. R. BROWN & SONS LTD.
762 FORT ST. 385-3435

PEMBERTON, HOLMES LTD.
1002 Government Street EV 4-8126
$125—898 VICTORIA AVENUE. Nice 3-bedrm. OB home. Oil heat. Neat garden. Drive-in garage.
$120—1818 ADANAC STREET. Large 5-bedrm home with potential revenue. Double plumbing. Vacant.
$115 — 3391 VETERAN STREET. Newish 3-bedrm home. Oil heat. Available July 1.
$95—2825 PRIOR STREET. Older 3-bedrm home. Suit large family. Oil heat. Basement. Separate garage.
$77.50—820 VERNON AVENUE. 3-bedrm home. Oil heat. Basement. Garage. Vacant.
$70—1071 FINLAYSON STREET. Older 4-bedrm home. Oil stove. C and W furnace. Available July 1.

Fairfield—$67.50. Modern 1-bedroom side-by-side duplex, garage, hardwood floors, near bus, stores, school and park.
Gordon Head—$100. 2 bedrooms, living rm, dining rm. Oil heat. ½ acre fruit trees.
Florence Lake—$75. 2 bedrooms, waterfront. Modern.
Langford—$80. Modern 2 bedrooms, large lot.
C. N. Montague Co., EV 4-9318

FAIRFIELD
RENT OR BUY WITH LITTLE DOWN PAYMENT—6-rm (3-bedrm) older home with range, new wiring, new O-O-M furnace, ¾ basement, new water line, plus boat building shed at rear of lot. Drive by 182 Joseph. $90 per month. $500 cash. Full price $7950.
DICKIE AGENCIES LTD.
522 Meares St. EV 2-4812
Eves EV 3-3640

BROWN BROS. RENTALS
$125—3390 KINGSLEY PLACE. Lovely 3-bedroom home, elec range. Full basement. Garage. Vacant.
BROWN BROS. AGENCIES LTD.
1125 Blanshard EV 5-8771 anytime

MODERN BUNGALOW, OIL HOT-water heat, 2 full bathrooms, rumpus room, 2 or 4 bedrooms. Quamichan-Bank St. area. Careful, reliable tenants only. $125. Immediate occupancy. 385-2958.

134 HOUSES WANTED TO RENT

If you have not sold your house why not rent it? We have many tenants waiting for good 3 or 4-bedroom homes. For fast dependable service call PEMBERTON, HOLMES LTD., 1002 Government Street, EV 4-8126 anytime.

TEACHER WISHES TO RENT FURnished 1 or 2-bedroom home in View Royal, Esquimalt, or Langford area, from end of August to June 30, 1965. Good care guaranteed. References available. Reply to Box 779, Lake Cowichan, B.C.

WANTED TO RENT IN JULY — 3 or 4-bedroom house (furnished) in a good area, preferably Uplands, Oak Bay or Gordon Head. Excellent local references available. Victoria Press, Box 177.

GRADUATE ENGINEER REquires 3-bedroom, unfurnished home in nice district, $125-$135. References furnished. Please call or leave message. D. W. Hess, Rm. 417 Hotel Douglas.

YOU HAVE that empty house or apartment.
I HAVE desirable tenants with references who will rent or buy them. Rental Dept., Northwestern Securities of Victoria Ltd., EV 5-6741.

MIDDLE-AGED COUPLE REQUIRE furnished house or apartment to rent from 1st September to 30th June. Stadacona Park or Oak Bay Avenue districts preferred. Write Victoria Press, Box 182.

MODERN, UNFURNISHED, 3-bedroom home within 5 miles Langford, for high school principal. Long term, from July 1. Write P.O. Box 130, New Denver, B.C.

FOR ONE YEAR, LARGE FURNished home in Victoria (near University preferred). October first or earlier. Victoria Press, Box 214.

NAVY PERSONNEL REQUIRE 2 or 3-bedroom home in Esquimalt by July 15. Reasonable rent. References. 384-4701.

MOTHER WITH 4 CHILDREN, REquires a 3-bedroom house by July 1. Hampton-Tillicum area preferable. Up to $70 a month. EV 2-3655.

WANTED
2-bedroom house with stove. Burnside-Royal Oak, by July 1st. Phone GR 7-3893.

WANTED, 2-BEDROOM HOME OR apartment, unfurnished, in Colwood, Glen Lake or Langford area by June 15. 478-2073.

COUPLE WITH MANY YEARS nursing experience would like to rent rest home with option to buy. Phone GR 8-4814 after 5 p.m.

IF YOU CANNOT SELL YOUR home we have reliable clients waiting to rent. Phone Mr. Keen, Boorman Investment Co. Ltd., EV 3-7124.

137 HALLS, STORES AND OFFICES TO RENT

STORE FOR RENT, 4,700 SQ. FT. of main floor area plus office space. Steam heated, parking, electric freight elevator to large dry basement of equal area. Easily adapted to make 2 stores. Can be rented as is or altered to suit tenant. Long lease available. Within half mile radius of City Hall. Victoria Press, Box 206.

BROWN BROS. RENTALS
$155 — PROFESSIONAL SCIENCES BLDG., 1121 Yates. Spacious office, 4 rooms, double reception rooms, good light, elevator, all utilities. Vacant.
BROWN BROS. AGENCIES LTD.
1125 Blanshard EV 5-8771 anytime

P. R. BROWN RENTALS
3450 and 3462 QUADRA—Two spaces available for store or office. $80 and $100.
P. R. BROWN & SONS LTD.
762 Fort St. 385-3435

City Centre-Douglas Street. Desirable offices, showrooms, etc., for rent—reasonable. Heat, water, included. Geo. Pedhard, EV 4-8816, EV 3-1206, C. N. Montague Co.

6,000 SQ. FT. GOOD STORAGE AND office space at reasonable price. Apply Monk Office Supply Limited. 384-0565.

LIGHT INDUSTRIAL ZONE, store, shop, office space. 828 Hillside and 2725 Rock Bay. 477-2104.

OFFICES TO RENT, AT VARIOUS prices. Montreal Trust Co., 1057 Fort St. 386-2111.

807 FORT ST. — Remodeled store, $125. The Royal Trust Co., 1205 Government St., 388-4311.

137 HALLS, STORES AND OFFICES TO RENT

B.C. LAND RENTALS

534 Broughton St. (Preliminary Notice)—3,770 sq. ft. (will subdivide), spacious offices with views, large central work area, equipped for electric typing. Suit engineers, architects, general offices. Available July 1. $300. (Will subdivide.)
1106 Broad St.—3,000 sq. ft., suit artist or offices. Immediate. $75.
1001 Langley—16'x40'—ground floor, office, heated. $30.
816 Blanshard — Medical or dental clinic. Main floor, 5 rooms, presently physician's offices. Parking at rear. $225.
Call now—Mr. W. O. Cameron
B.C. LAND & INSURANCE AGENCY LTD.
922 Gov't Street 388-5555

P. R. BROWN RENTALS
Desirable office space still available in the Alexis Bldg., corner Fort and Quadra Sts., one of Victoria's newest office bldgs. Full information from rental agents:
P. R. BROWN & SONS LTD.
762 Fort Street—Phone 383-3435

HALL TO RENT—SUITABLE FOR square dance groups, meetings and weddings. 382-8247.

HALL FOR MEETINGS, RECEPtions, etc. Also chair rental. Phone EV 3-3520.

140 PERSONAL LOANS

QUICK LIKE A BUNNY!

Get a low-cost, life-insured SCOTIA PLAN LOAN

for any worthwhile purpose

THE BANK OF NOVA SCOTIA

141 MORTGAGE LOANS AND INSURANCE

MORTGAGES
FIRST OR SECOND
ON PROPERTY NEW OR OLD
Lowest Interest Rates in Town

WE HAVE UP TO $500,000 TO INVEST IN MORTGAGES AND AGREEMENTS

If you have a mortgage or an agreement on which you are collecting monthly payments but would like to sell your equity for cash—phone without delay! We buy mortgages and agreements covering property anywhere in British Columbia. Immediate quotations given without obligation.

ERIC CHARMAN
EV 5-9765
(Including evenings and weekends)
FAIRFIELD REALTY

WHY PAY TWO MORTGAGES when one will do? Refinance. Second mortgages, agreements for sale purchased. Maximum amounts with minimum delay. Call

TOWN & COUNTRY REALTY LTD.
MORTGAGE DEPT.
EV 2-7276

MORTGAGE LOANS

First mortgages available up to $30,000 at current interest rates. Quick decisions.

BROWN BROS. AGENCIES LIMITED
1125 Blanshard St. EV 5-8771

IMMEDIATE CASH FOR MORTgage loans. Quick decisions. Repayment to suit. Current rate of interest. Discuss your financial problem with our mortgage department. Mortgages and agreements purchased.
P. R. BROWN & SONS LTD.
"Serving Victoria for Over Half a Century"
762 Fort Street Phone EV 5-3435

MONEY TO LOAN ON MORTgages, quick decisions, also agreements and mortgages purchased for cash. See us for top prices.
A. BERNARD & CO. LTD.
635 Fort Street EV 4-9335

FIRST MORTGAGES
Money available. Phone EV 2-4281 or visit RITHET CONSOLIDATED LIMITED at 765 Fort Street.

142 WANTED TO BORROW

$5,000 FIRST MORTGAGE, 8% INterest payable interest only with 4 year term, wanted on new 3-bedroom home, with full basement and oil heat, at Sooke.

$5,000 FIRST MORTGAGE, 7½% interest. Payable interest only with 5-year term. Wanted on a new three-bedroom home at Langford. Good covenant. Call L. Thomas at Douglas Hawkes Ltd., 817A Fort Street, EV 4-7128 (res. EV 4-4424).

WANTED TO BORROW, $12,000 AT 7% on 20 yr. term. For motel business in Kelowna. Apply 1414 Fairfield Rd.

145 BUSINESS OPPORTUNITIES

$ $ OPPORTUNITY $ $

Well equipped Fish & Chip shop with good 4-room living quarters, situated on well landscaped lot, 120 ft. frontage on Tillicum Rd. Presently run 5 days per week, but could be easily increased. First time offered. Owner retiring for health reasons.

Full Price $16,700

Includes land, building. Terms to be arranged. Appointments to view call ROSS EVANS EV 5-6741 or EV 3-4287. Northwestern Securities of Victoria Ltd.

PARTNERSHIP HOTEL $15,000 DOWN EACH

Modern, redecorated bar. Ample parking. Mostly steady room revenue from 21 rooms. Selling 1,200 kegs and 6,000 doz. Ideal for 2 active partners. Good terms arranged. Will accept property trades plus $30,000 cash. Good building. You won't go wrong here. Contact B. L. Knelson, c/o NANAIMO REALTY CO. LTD., 17 Church Street, Nanaimo, B.C. Phone SK 4-2311 or eves. CH 5-2516.

3-BEDROOM SIDE-BY-SIDE DUPLEX
Trade for House in Fairfield, Rockland Ave., James Bay or Acreage

This new split-level side-by-side duplex has 3 large bedrooms, full living room, dining room, kitchen, through hall, built-in range, 2 carports, full basement and is landscaped. NHA. In University area, on sewer. Byron Price, EV 5-2456.

38 ROOM HOTEL BUSINESS

Long established in city centre and doing outstanding business. Many year-round tenants, making for easy operation. Net profit well over $8,000 annually. Owner returning to Europe on extended holiday. Will accept $5,000 down or trade. Try your offer at $40,000. Phone M. SMITH, EV 5-6741. Northwestern Securities of Victoria Ltd.

4 SUITER LINDEN AVE.

2 bedrooms and beautiful new big rumpus room for owner. OIL HOT WATER HEAT. 3 PARTLY FURNISHED RENTALS. Oak floors, FIVE BATHROOMS. Nice secluded garden. Just off FORT ST. Tele. MRS. SIMPSON TO VIEW, EV 5-6741. Northwestern Securities of Victoria Ltd.

WANTED REST HOME

Client wishes to purchase rest home or boarding house. Would be absentee owner, therefore requires manager or working partnership. Please call JAY ROGERS, EV 4-0581, Hagar & Swayne Ltd.

FOR SALE — SMALL STORE
Ladies' Wear. Good potential. Busy up-Island resort. Principals only. Victoria Press, Box 169.

AUTO WRECKERS BUSINESS FOR sale, close to city, low down payment. Victoria Press, Box 109.

145 BUSINESS OPPORTUNITIES

HARDWARE - LUMBER GRAND POTENTIAL THRIVING COMMUNITY

Here it is—only 5 years old—with profits INCREASING IN LEAPS AND BOUNDS every year, in the heart of an area destined to do nothing but BURST WITH PEOPLE. You have heard how rapidly the lower Island is developing, now is your chance to GET IN WITH THE EARLY BIRDS. This man and wife operation handles all lines of modern hardware and all lumber sizes. If you are industrious and willing to work, THIS IS A SURE MONEY MAKER. Full price $65,000. Asking $25,000 to handle WHICH BARELY COVERS THE STOCK. Payments of INTEREST ONLY FOR THE FIRST YEAR, if desired, to give the new owners a good start. Business now showing A GOOD 10% with easy room to chop expenses and INCREASE PROFITS. There is tremendous potential here, and the right party WILL REALLY MAKE IT PAY. Call Robert McAdams, EV 4-0531, HAGAR & SWAYNE LTD., 614 Yates St.

STORE, LIVING QUARTERS, PLUS RENTAL SUITE
4520 WEST SAANICH RD.
(Near Saanich Municipal Hall)

This property, zoned retail commercial, is an ideal location for a family business and home. Some repairs needed. This is an excellent opportunity for an enterprising merchant or investor. Priced at only $14,250. $4,250 cash will handle. For appointment to view call J. S. Boorman, EV 3-7124 anytime, Boorman Investment Co., Ltd.

REVENUE NEAR JUBILEE HOSPITAL

A sound investment for anyone. Excellent location for steady tenancy and well preserved building. Full basement with new automatic oil furnace and wiring. One self-contained four-room suite plus five housekeeping rooms. Owner must sell because of age and health.

Price $13,000

on easy terms. Phone M. SMITH, EV 5-6741, Northwestern Securities of Victoria Ltd.

SALT SPRING ISLAND HOTEL

First time on the market. Has been completely renovated from stem to stern: Everything is new (wiring, plumbing etc.) Terrific sea views: Just a short walk from two marina's: Dining room (seats 50), coffee shop (seats 40): Eight twin-bed rooms: An ideal husband and wife operation: Beer and wine licence available: This is a must sell and for only $41,500 with $13,500 down it cannot last.

MIKE RUSSELL
bus. 385-3435, res. 479-5850
P. R. BROWN & SONS LTD.

CANDIES, TOBACCO MAGAZINES

Downtown retail store, good clean stock, adjacent to other stores, located on busy city street enjoying one of the highest pedestrian counts in the city. Profit-and-loss statements available covering the last two years. This profitable little business must be sold as owner is in hospital and cannot carry on.

$6,000 CASH

ERIC A. MACFADYEN
P. R. Brown & Sons Ltd.
EV 5-3435—24-hr tel service

HOME AND REVENUE PLUS

UP-AND-DOWN DUPLEX IN EXCELLENT CONDITION. A HOME FOR YOU AND $80 MONTH FROM UPPER SUITE FROM 2-YEAR TENANTS WHO UNFAILINGLY PAY THEIR RENT. SITUATED NEAR PARLIAMENT BLDGS. WHERE LAND VALUES ARE DEFINITELY INCREASING. PRICE $9,950. $2,500 DOWN. EASY TERMS ON BALANCE. PLEASE PHONE FRANK GOODSELL, GARDNER AGENCIES LTD., BUS. 385-1448, RES. 477-3160.

RETIREMENT BUSINESS

If you need an added income of approx $300 a month this is for you. $35 a month rent and work as many hours as you wish. All stock and equipment included; no experience necessary. Low down. Full price $6500. Call Kay Davies at 388-4294 or EV 3-4387 anytime.

Morey & Johnstone Ltd.

4 SUITES CHOICE LOCATION

Smart 12 year old stucco apartment block, comprising of two spacious 2-bedroom suites and two 1-bedroom suites. Walking distance to Dallas Road and Beacon Hill Park. Transportation and shopping at door. Full price only $31,000. For appointment to view call Tom Motherhead, Victoria Realty Ltd. 382-9145, res. 383-6080.

UNIVERSITY APARTMENT SITE

Zoned and ready for Construction. Will take 20 suites.

$15,000

EV 5-3411, anytime
Mr. Speed Mr. O'Halloran
GR 5-3212 EV 4-0978
KER & STEPHENSON

ADD TO YOUR INCOME

Your own home and income, too, from a small but "going concern" business. Surroundings are very pleasant and in the 4-mile circle. $5,000 down. Phone JACK WILLIAMS at EV 5-6741 for complete details. Northwestern Securities of Victoria Ltd.

BUTCHERS — FOR U

Excellent fixtures in this grocery and butcher store. Over $120,000 turnover. Stock of approx. $10,000. Cash, or trade equity in house. Fixtures $10,000 including 1958 truck, on monthly payments. Act fast on this! FRED BERGMAN, EV 5-6741. Northwestern Securities of Victoria Ltd.

CATERING SERVICE
$10,000 F.P.

The ONE and ONLY business of its kind in Victoria. Fabulous potential for extension of service. Full information by interview with EV 5-6607 MR. HEATH EV 2-7276
Town & Country Realty Ltd.
3579 Douglas St.

TENDERS INVITED
RESTAURANT BUSINESS
646 Fort Street

Tenders for the above business will be accepted at the office of B.C. Land & Insurance Agency Ltd., 922 Government Street, Victoria, B.C., on or before June 15, 1964. Such tender to be marked "Tender for Cafe," and to be accompanied by a certified cheque for 10% of the amount of the tender*. For prior inspection and details of available lease, contact Mr. W. O. Cameron, 388-5555. (*Deposits will be returned to unsuccessful bidders.) The highest or any tender not necessarily accepted.

PARK CONCESSION
Operating cafe, teas, etc. Lease renewal available to approved party. Living area. Present owner offers for sale, equipment, equity in lease and a steady goodwill thru clientele built up over the years.
Mr. Randall, eves. EV 2-5447
RANDALLS LTD., EV 4-8109

CITY
$8,000 D.P.—$80 PER MO.
Three self-contained suites with a no vacancy record over many years. Annual revenue $2,184. A worthwhile investment at price of $13,900. Call Mr. Gorely, EV 3-7174 or Res. GR 7-0732. F. N. Cabeldu Ltd.

ESQUIMALT
COMMERCIAL BLOCK
Doctor, dentist and electrical business tenants, plus 2 2-room office space. Full price $30,000. Terms. Near offers considered.
Stan Hyland, EV 4-9305, EV 3-3520
Financial Survey Ltd.

BEAUTY SALON IN GROWING community north of Victoria. No competition, going concern, developed clientele, near-new equipment, stock included; neat, comfortable living quarters. By owner, 479-1123 or Cobble Hill 743-9322.

SIDE GLANCES By Galbraith

"Why can't I carry my lunch in a briefcase, like Daddy does?"

145 BUSINESS OPPORTUNITIES

MR. BUSINESSMAN!

MR. INVESTOR!

You may be interested in learning of a number of outstanding motel, motor hotel, apartment buildings or resort properties in and around Victoria. We are pleased to advise that there are some extremely attractive properties which have been assigned to us and NOW AVAILABLE TO YOU. 1. A delightful small motel and residence, waterfront, at $42,000. 2. Another near White Rock cost $68,000, offered at $45,000 with $15,000 down. A real urgency here! Other motels and motor hotels to $600,000. 3. Fishing resort and marina at a realistic price and terms. 4. Several waterfront resorts up-Island. 5. Apartment buildings from $34,000 to $540,000. You can SAVE A GREAT DEAL OF TIME by simply calling L. E. KIRK, Mgr., Northwestern Securities of Victoria Ltd. EV 5-6741.

3 SUITES
1 HOUSEKEEPING
GROSS REVENUE
$3,300
NET REVENUE $2,378

Located on Carberry Gardens, this outstanding property could be just 3 self-contained suites if you wish. Two are furnished — ultra-modern kitchens and baths. Spotless condition. Reduced $1,400 for a quick sale. It's a steal at

FULL PRICE $16,500

Call Mrs. V. Roberts now, EV 2-8112 or EV 2-1988, Newstead Realty Ltd.

15% NET

Here is a stunning California-style 4-suiter SHOWING $125 RENTAL PER UNIT. Tenants pay all utilities and heat—you pay taxes and insurance. HAS BEEN OPERATED AS MOTEL in summer which RAISES NET PROFIT CONSIDERABLY. Will show 15% net as apt block at winter rates. NO VACANCIES EVER. Owner wants substantial down payment but would consider CLEAR TITLE TRADE FOR DUPLEX, ETC. See this today by phoning Mr. Hodgson, EV 2-8117 RIGHT AWAY. Newstead Realty Ltd.

INSTANT PROGRESS

NOW you can provide yourself with INSTANT ACTION respecting the immediate sale of your revenue producing property! We have never had a MORE ENTHUSIASTIC DEMAND for apartment buildings, motels or commercial properties than exists to-day! And it doesn't seem to matter how large or how small your property is. For INSTANT RESULTS without obligation write or phone L. E. KIRK, Mgr. Northwestern Securities of Victoria Ltd., EV 5-6741. Vancouver Island Agent for cross Canada Realtors Ass'n.

22 SUITES

Close to Jubilee Hospital. All suites in excellent condition; some furnished. Ideal for owner operation with a suite of two bedrooms on the ground floor. Heavy oil heat. Net revenue in excess of $14,000. Terms and trades considered. Price $128,000. For a permanent investment see this before you decide.
Mr. Randall, EV 2-5447 anytime.
RANDALLS LTD., EV 4-8109

FAIRFIELD — 3 SELF-CONtained suites, plus 3-room self-contained suite for owner, close to Beacon Hill Park, full basement, O-O-M heat. Asking price only $19,500.
JAMES BAY — Handy Man's Special. Side by side duplex, stucco building, 4 rooms each side. Pemb. bath. Full basements and new O-O-M furnaces. A steal at only $13,950.
Particulars for the above, call Jack Brown, evenings, EV 4-6976. Pemberton, Holmes Ltd.

REVENUE
Close in, high, dry location; would suit middle-aged couple or could be large family home. 1 bedroom suite for owner with $105 per mo. from 2 rentals. Same tenants 4 yrs. Full bsmt., oil heat, new wiring. Open to offers.
ASKING $12,500 (TERMS)
Must be sold due to illness. No drive-bys. Appts. to view a must, phone Jack Glover, EV 2-2157, anytime. Western Homes Ltd.

AHOY!
CAMPBELL RIVER LOCKERS!
This profitable well established business in a booming area awaits a purchaser. Good reason for selling. Ideal for meat cutter and wife. Excellent turnover. Property, equipment, $35,000. Terms. Call R. Cox for full particulars, EV 5-2481, res. EV 3-3814. Swinerton-Stewart Clarke Ltd.

DE LUXE REST HOME
[illegible] dation for those requiring rest home care. Facilities approved for 16 guests by government licensing authorities. Spacious grounds. Offered for sale at $57,500. Information by appointment with RAY RAWNSLEY, Johnston & Co. Ltd., 385-2471 anytime.

$1,100 FULL PRICE
Small business, shopping centre location. Suitable for retired lady. Steadily increasing; could have added lines. For further information phone Jack Glover, EV 2-2157. Western Homes Ltd.

WANTED PARTNER WITH CAPital. Have 58 acres on Trans-Canada Highway at Mill Bay, 1,000 ft. road frontage 2 right-of-ways. Ideal for cafe, garage, motel, trailer park. Year-round stream for trout farm. Will do own building. Ph. Cobble Hill, 743-2281.

TROUBLE-FREE TRIPLEX. EXcellent rentals. Steady tenants. Two 1-bedroom and one 2-bedroom. Also self-contained and separate entrances. Automatic oil heat. Reply Victoria Press, Box 217.

SHOE REPAIR
Excellent opportunity for shoemaker and shoe sales in fully equipped, heated, Oak Bay Avenue shop. A going concern. Lease $70 a month. 477-4305.

3 SUITES, JAMES BAY, HOT-water heat, excellent condition. 1 suite available June 15. Full price $12,000. Terms. Private owner, 385-2953.

DUPLEX FOR SALE
EV 2-0083

145 BUSINESS OPPORTUNITIES

KER & STEPHENSON LIMITED
680 Broughton Street
EV 5-3411 Day or Night

GOOD SITES
COMMERCIAL
and
APARTMENAS
Available immediately. Please contact
J. H. Ford A. L. Wagner
EV 4-1863 GR 7-2889

BUSINESS FOR SALE — $21,000 Ideal for an aggressive couple — Sales of $25,000 and a net return of $10,000. All year round clientele. All utilities, furniture etc., in excellent working condition. Unique in decor and arrangement. This is a going concern—can be taken over immediately.

Office enquires only, J. E. (Jack) Delldal, EV 5-3411.

OSWEGO STREET
Revenue
A "Different" Package Deal
2 suites, vacant lot and a 5-bedroom home suitable for boarding house, all apartment zoned. For further information please call
W. E. Speed EV 5-3411 D. O'Halloran
GR 5-3212 anytime EV 4-0978

COUNTRY STORE
FAMILY HOME
Serving a rapidly developing rural area. Store, cafe and gas business.
J. H. Ford EV 5-3411 A. L. Wagner
EV 4-1863 anytime GR 7-2889

BUSINESS OPPORTUNITY

DOG KENNELS, CKC registration, clipping and grooming business in operation, situated in secluded area of 4.3 acres, but only 12 minutes from centre of town. Kennels are in spotless condition and ready to be used immediately. Included with kennels is a 2 BR home, fruit orchard, nut orchard, beautifully landscaped garden. This is a wonderful opportunity for a kennel owner to operate all the year round. Asking price $25,000.

HANGING BASKETS. A business in the making with an ever increasing market. Hanging baskets are becoming more and more popular. Included with greenhouses, all equipment such as oil furnace, cultivators, shredder, truck, tractor, a small 2 BR home, all situated in 2 acres of land. Situated 21 miles from Victoria. Asking price $21,000.

For both the above listings call R. S. Dyer, eves. 388-6685.
C. G. Heisterman & Co. Ltd.
1121 Blanshard St. 383-4161

TRADE
7 YEARS OLD
$67 PER MONTH

Have you a small house that you would like to trade for a 3-bedroom home in the High Quadra area? Use your equity as down payment. Or perhaps your house is too large for you. Call and see this home on a quiet street close to schools and transportation. Large picture window, living room, dining room in line. Modern cabinet kitchen, full high basement, drive-in garage. First time on the market and will sell quickly with the easy trading possibilities.

FULL PRICE $13,900

Call Mrs. V. Roberts now, EV 2-8112 or EV 2-1988, Newstead Realty Ltd.

QUADRA
WILL TAKE TRADE
OR
TRADE UP

Five-room bungalow. Full bsmt. oil heat. Good location and condition. Vacant. 1150 Finlayson Street. Offers. C. Mallett, EV 2-2157 anytime.

HOUSE AND CASH

FOR A MODERN APARTMENT UP TO $80,000. MODERN HOME IN GOOD DISTRICT. NOW.
C. Mallett, EV 2-2157 anytime
Western Homes Ltd.

GENERAL STORE

Superior investment opportunity. Modern self-serve food market plus hardware, clothing, drugs, etc. Turnover approximately $100,000 per year. 4-room living quarters at rear; 2 added rentals. 3 acres property. Going concern for family operation. $35,000 cash. Full price $110,000. For details contact BILL LUDLOW personally.
EV 2-7276 anytime
Town & Country Realty Ltd.

FAIRFIELD REVENUE, 2 YRS. old, 11 suites, balconies etc. Liberal terms. Full price $79,000. Ron de Montigny, EV 6-3231. Colony Realty Ltd.

WANTED, SMALL INVESTOR. OUR item has shown great profit in other cities. A first on the Island. Victoria Press, Box 198.

147 EXCHANGE REAL ESTATE

TRADE — TRADE — TRADE
Your home or revenue property on this old established downtown Victoria business which consists of a bakery, two retail cake stores and all equipment. Illness forces sale. Full low price is only $12,500.
OR
Trade your home on this lovely side-by-side duplex, 2 bedrooms per side. Full price $19,500. Please call TED GRAVES at EV 5-6741 or EV 2-5513. Northwestern Securities of Victoria Ltd.

WOULD YOU LIKE TO EXCHANGE your home for revenue property? Let me show you this large, two-storey stucco estate (with oil-o-matic heating) that will provide you with both a home and income. Near town, bus and stores. Price $14,900. Call Don Bacon, J. H. Whittome & Co. Ltd., EV 2-4255.

TRADE IN YOUR DUPLEX, TRIplex or fourplex on this 5-year-old de luxe 12-suite apartment; close location; walking distance to downtown. Showing excellent steady return. For full information just call Mr. E. Bryan, J. H. Whittome & Co. Ltd., EV 2-4255 or res. GR 9-5820.

FOR SALE OR TRADE
My equity of $14,500 in $35,000, 7-suite apt. zoned for motor motel or larger apt. for mortgage, smaller home, etc., corner lot 100'x210', good area. Reply Victoria Press, Box 194.

ANYTHING TAKEN IN TRADE
IF WE BUILD YOU A HOUSE
Quality homes by Agnloy Construction. 386-2764.

147 EXCHANGE REAL ESTATE

TRADE
wanted by owner of Gorge bungalow with good views of water and park for new 3-bedroom NHA bungalow.
Call GEORGE THORNELOE,
BROWN BROS. AGENCIES LTD.
1125 Blanshard. EV 5-8771 anytime.

FOR TRADE
3-bedroom home in NANAIMO. Will trade for like home in VICTORIA. Price $13,300. Please call W. McMahon, GR 7-1455, or R. O. Ney, EV 4-5406, or Victoria Realty Ltd., EV 2-9145.

TIRED OF TRYING TO SELL?
. . . Trade in your old home and treat yourself to a brand new, custom-designed N.H.A. home! Call Mr. Jones, 384-5224 for immediate appraisal.
VISCOUNT BUILDERS
384-5224 205 Central Bldg.

149 LISTINGS WANTED

INSTANT PROGRESS

NOW you can provide yourself with INSTANT ACTION respecting the immediate sale of your revenue producing property! We have never had a MORE ENTHUSIASTIC DEMAND for apartment buildings, motels or commercial properties than exists today! And it doesn't seem to matter how large or how small your property is. For INSTANT RESULTS without obligation write or phone L. E. KIRK, Mgr. Northwestern Securities of Victoria Ltd. EV 5-6741. Vancouver Island Agent for cross Canada Realtors Ass'n.

WE HAVE

Clients from all parts of Canada looking for homes in Victoria.
For prompt and courteous service please call

JOHN G. WATSON
MONTREAL TRUST CO.
386-2111 GR 7-3877

CASH
PRAIRIE CLIENT
Living in motel, wishes to buy 2 or 3-bedroom modern bungalow in Gorge or Quadra area. Call George Thorneloe, BROWN BROS. AGENCIES LTD., 1125 Blanshard St., EV 5-8771 anytime.

SOLD OUT
Five of my recent listings sold within 30 days. Do you want to sell your home? Call anytime. 24-hour telephone service. LEN KNIGHT, EV 5-3435. P. R. Brown & Sons Ltd.

WHY WASTE YOUR VALUABLE time! For prompt sales service list your property with E. E. HEATH REAL ESTATE, 625 Yates St., Victoria, B.C.

LISTINGS OF HOMES, FARMS, acreage and apartments required. Prompt inspections. Call EV 6-5555 anytime. B.C. Land, 922 Government Street.

WE HAVE BUYERS FOR YOUR home. "Call now"—no obligation and no additional charge. TED CHARTRES, EV 5-6741. Northwestern Securities of Victoria Ltd.

YOUR HOME FOR SALE? CALL Len LeDoux, EV 5-6741 or EV 2-9852. Northwestern Securities of Victoria Ltd.

FOR FAST SALES, LIST WITH DALBY & CO., 1010 BLANSHARD, EV 3-6241.

150 HOUSES FOR SALE

ROYAL OAK—1 ACRE
4 BEDRMS, 2 BATHRMS
HOT-WATER HEAT
2-CAR GARAGE
$19,500

Conventional or VLA financing on this beautiful country home. Lots of room for your cars and boats. View from sun deck over surrounding hills. Rumpus room with fireplace. Half block to elementary and junior high schools. Another Jim Ranson's Exclusive. Call 386-2996 or 479-5010.

VLA 1.11 ACRES
ROYAL OAK
22-FT. LIVING ROOM
2-CAR GARAGE
$15,750

Three bedrooms or 2 and den. Oil HOT-WATER HEAT. Separate dining room. Oak floors. Extra bedrooms and rumpus room in high basement. Clear title. Come and see this Exclusive Listing with Jim Ranson, 386-2996 or 479-5010.

LAKE HILL—3-BEDRMS
80-FT. TREED LOT
EXTRA BATHROOM
EXCELLENT TERMS

Owner transferred. 1,450 sq. ft. of living space on main floor plus full high daylight basement with extra room which could be in-law suite. The floors are No. 1 oak. The dining room has a nice little sunporch off. The laundry room is sep. from the kitchen on main floor. The kitchen also has nook which will seat all your family. This is a rare opportunity and won't last long at $15,950. Call Jim Ranson on this EXCLUSIVE LISTING, 386-2996 or es. 479-5010, of Island Homes Ltd.

BY OWNER
$15,300—NHA, not 3 yrs. old
$3,000 cash to 6¾% mtge.
$115 per month P.I.T.
3-bedrm bungalow over 1100 sq. ft. Full basement, rumpus room, drive-in garage. Northridge subdivision, sewers, street lighting, curbed and paved street, close to buses and schools, country view. Owner moving July 1 around corner to VLA lot. Best value—no hagglers. Telephone GR 9-4949 for appointment.

ESQUIMALT
Lovely 3-bedroom home overlooking golf course. Approximately 1,170 sq. ft. Full cement basement with automatic oil heat. Large family kitchen with double stainless steel sink. Handy to Naden. Choice location for a young family. Asking only $15,500. For appointment to view call Mr. Fortune at
UNIVERSITY REALTY LTD.
Telephone 477-1895 or res. 477-1229.

DO YOU WANT A BEAUTIFUL view of the sea and Mt. Baker, country living on an acre of landscaped grounds? Do you want an unusual home, complete privacy, low taxes? Near schools and shopping facilities all for $17,000 cash? Call GR 5-2279 at once. Private sale only.

RICHMOND — MT. TOLMIE
2-bedroom, 5-rm stucco, quality built. A-1 condition. R tile fireplace in spacious liv rm. Dinette. Bright elec kitchen, range incl. Full basement [illegible] down, DISC. for all cash. $12,900. McCandless Realty, 830 Fort. Ph. EV 3-8111 or EV 2-0870 or EV 4-9056.

BY OWNER, PARKSIDE CREScent. Drastic reduction for immediate sale. Architect design post-and-beam 3-bedroom house, 3 years old. Close to schools. Principal, interest and taxes (NHA) $123 per month. Full price $14,950 with $1,730 down, or $1,000 down with balance on second mortgages. GR 7-6711.

REVENUE—FURNISHED DUPLEX. Lower—large front room, dining room, bathroom, bedroom, kitchen, sunporch. Upper — rents $60; Own meter. Full basement with small rooms and rumpus. Automatic oil heat. Garage. Empty early July. $1,500 down. EV 4-0307.

3 BEDROOM, LAKE HILL
5-year-old bungalow in immaculate condition, full basement and drive-in garage, high lot, completely landscaped. Priced low to sell. H. Mitchell, EV 2-4739. Douglas Hawkes EV 4-7128.

FOR SALE BY OWNER. MODERN stucco bungalow, Quamichan-Bank Street area. Completely redecorated, ready to move in. Must be seen to be appreciated. Cash or terms. 385-2953.

COMPACT 2-BEDROOM HOME built on 2 lots. No steps, unfinished attic. Burnside area, near everything. Trade, half cash or full price of $10,990. Owner. EV 2-5228.

FOR SALE BY OWNER, 6-RM. stucco bungalow. Full basement. 460 Burnside. $7,000. EV 3-6025.

3 BEDROOMS, LARGE LOT, fruit trees, fenced garden. GR 9-5616.

150 HOUSES FOR SALE

VICTORIA REALTY LTD.
716 View St. EV 2-9145

OPEN HOUSE
1990 SALTAIR CRESCENT
(off Ferndale Road)

Call and view this very desirable, modern, 3-bedroom, full-basement home. Rec room, sundeck and sea view. Reduced $1,000 for immediate sale or will TRADE for equity in smaller saleable property. Call Harry Vincent, 477-2761, or office EV 2-9145.

OPEN HOUSE
1519 OAKLANDS AVE.
Sat. 2 to 5 p.m.
7 to 9:30 p.m.

Two bedrooms, large living room, cabinet electric kitchen with nook. Large rumpus room with fireplace. Extra bedroom in basement. Drive-in garage. O-O-M heating. R. O. Ney EV 4-5406, or W. McMahon GR 7-1455, or office EV 2-9145.

3 BEDROOMS, $9,500

Built in 1951, this spacious bungalow must be sold, as owner leaving the city. Features include a fireplace, dining room, secluded patio, double carport. DRIVE BY 3411 VETERAN AVE., then call Vic Head to view, EV 2-9145 or GR 7-2898.

UNIVERSITY AREA
3 Bedrooms

This attractive stucco bungalow with no steps is located in a very desirable area on quiet street. L shaped living-dining room, bright kitchen, utility room with washer and dryer hook-up. 1260 sq. ft. of living space. Close to schools, bus and stores. Only $12,650 with terms.
EV 4-5177 WILF HEAL EV 2-9145

MODERN
FAMILY HOME

This well-planned three-bedroom stucco bungalow is ideal for a growing family. Has attractive L shaped dining-living room; large cabinet kitchen with eating area and excellent sundeck. Finished rumpus room in full basement. O-O-M heating. Ample play area at the back for children. Price, with terms, $17,200.
EV 4-5177 WILF HEAL EV 2-9145

JAMES BAY
$1,000 DOWN $1,000

3 bedrooms, older type home all on one floor, in immaculate condition. Basement, oil heating. This would be a good buy for someone who wanted to purchase for rental. Balance at only 6% interest. Full price $8500. Call Harold Ware, EV 2-9145, or res., EV 2-1461.

$1,300 DOWN

Your chance to own this lovely 3-bedroom home located in a quiet setting. Panelled living, dining room, large cabinet kitchen, three large bedrooms and room for fourth room in basement. Terms to suit. Call Mr. Wright, EV 2-9408, or office, EV 2-9145.

FINANCIAL SURVEY LTD.
1324 Government Street
EV 4-9305

COUNTRY LIVING IN THE CITY

3 bedroom home in the modern style set among the trees at the water's edge. Large rumpus room opening to a patio under the sundeck. Beautifully landscaped lot provides ideal privacy. A home for the family that prefers informal living.

$21,000

Neil Fraser EV 4-9305; EV 5-3731.

OAK BAY - WILLOWS
THE BEACH AND PARK

is just 1 level block from this most attractive and spacious 5-room stucco home — featuring:
* 15.6x21 liv. rm. with F.P.
* Sep. dining room.
* Fully modern kitchen with built-in range.
* 2 large bedrms. and 4-pce. bath.
Full bsmt. auto. oil heat, drive-in garage and copper H.W. tank. A lovely home in perfect condition with a lovely private yard, fully fenced and easily kept. A choice property in a most desirable area, and exceptional value at

$15,300

S. W. Anderson, EV 4-9305, EV 2-8917.

UNIVERSITY DISTRICT

5 rm. stucco bung., lge. living rm., dining rm., 2 bedrms., elec. cab. kit., utility rm., den, full base with lge. finished bedrm., Dr.-in garage. Full asking price

$12,000. Terms.
Offers considered.
Stan Hyland, EV 4-9305, EV 3-3520

GORDON HEAD
WONDERFUL VALUE!

Fully modern, 6-room bungalow in a country setting, handy to bus and only a few minutes to town. This is an absolutely spotless home with lge LR, DR, elec kitchen and 4-pce bath, and 3 bdrms. Full high basement with O-O-M heating, drive-in garage, and equipped for washer and dryer. Full fenced corner lot with lovely views in all directions.

Special Price: $12,900

S. W. Anderson, EV 4-9305, EV 2-8917

$7,950
4-RM. BUNGALOW (2 LOTS)

Quiet city location and additional treed lot offer a large degree of privacy. The immaculate interior has been fully and expertly modernized. Full basement, new oil pack furnace, new heavy wiring, new copper plumbing. A clear title property open to offers. Must be sold. Quick possession. To view phone Mr. Seeber, EV 4-9305 or res. EV 5-2875.

Real
Low
PAYMENTS

ONLY $65 PER MONTH. SPACIOUS, full basement, OIL HEATED bungalow situated on VALUABLE high VIEW LOT. SOLID, SOUND construction THROUGHOUT. REASONABLE DOWN PAYMENT. THINK OF IT, spacious four-room bungalow, nearly 1,000 sq. ft., full basement, oil heat, drive-in garage at only $8,900, an OUTSTANDING OPPORTUNITY. Dial Cliff Stretch EV 3-7436, Mack W. Lyle, EV 2-1094 or Victoria Realty EV 2-9145.

ROSES GALORE

Imagine, almost ¾ of an acre of roses and shrubs surrounds this large family home. Situated close in the city, this older home has a large reception hall, spacious living room with fireplace, guest-size dining room, cabinet kitchen, 3 bedrooms, full basement and Oil-O-Matic heating. Excellent value at $12,950. Call Pat Murphy, EV 2-8117. Newstead Realty Ltd.

LOOK LOOK!
REDUCED TO $6,950

We consider this well-kept, older-type, 3 or 4-bedroom bungalow a real good buy at this reduced price. Basement, 3A furnace heat. Nice lge. lot. Close in, off Douglas St.
J. M. Taylor, EV 4-9308
eves. EV 4-9902
Taylor Spittal Ltd.

WATERFRONT
Reduced for quick sale, 2-bedroom stucco bungalow with recreation room and extra bedroom in basement. $16,900. Owner, 386-3651.

OUTSIDE APPEARANCES ARE deceiving. Come in and look around Sunday afternoon. $400 down and $60 a month, like rent. 3 bedrooms. Oil heat. 656 Admirals Rd.

BY OWNER — 3-BEDROOM COTtage, spacious living room. Oil heat. Close to stores and bus. Among new homes, $4,000 cash. 479-6042.

FOR CASH SALE OR HALF CASH, $7,000—Fully modern, clean, comfortable, 5-room home; full basement, outside garage. EV 6-1786.

BY OWNER. CONTEMPORARY split-level, lovely grounds, Vic High area. EV 2-0879 after 5.

OWNER, CITY, 17 YEARS OLD, 4¾% mortgage. EV 4-4972.

150 HOUSES FOR SALE

OAK BAY REALTY
FOR OAK BAY HOMES

SOUTH OAK BAY
BRIGHT AND WHITE
LOVELY BACK GARDEN

An attractive 2-bedroom home in a lovely setting on a quiet street of well-kept homes and gardens. The kitchen has been modernized, package oil heating installed and the exterior recently painted a bright crisp white. This home is within easy walking distance of the waterfront, is on a transportation route, and very close to neighborhood shops. Priced to sell at $12,900. For further details phone to George Bowes, EV 5-7707 anytime.

$18,950
MAKE YOUR DECISION NOW

Overcrowded? No elbow room? No play space? More and more people are outgrowing their bungalows, and the demand on the market today is for 4 bedrooms and a den. The prices for this type of accommodation have continually risen during the last 3 years. You are fortunate that we are able to offer in "WILLOWS" near the beach and park, this immaculate four bedroom and den, 2-storey Tudor — full basement with rumpus room — generous yard and play area. You can enjoy the summer near the beach in your new home BY MAKING YOUR DECISION NOW. Call Mrs. D. R. McLeod, EV 5-7707, anytime.

FAIRFIELD
IMMACULATE
2 BEDROOMS
$13,500

A large living room with open fireplace, dinette, bright kitchen, most attractive sunroom and two twin sized bedrooms and tiled bathroom complete the main floor. A full basement with an extra bedroom and workshop, package oil heating and drive-in garage. For appointment to view call C. G. Giddy or A. F. Gower, EV 5-7707, anytime.

CADBORO BAY
CHARMING RANCHER
LARGE GARDEN

Within walking distance of the beach, shops, church and bus route, this attractive home provides living room with corner fireplace, dinette, and large kitchen, 4-pce. bathroom, and two good bedrooms. Attached garage. Excellent hot water heating unit. Large well-landscaped lot. Ideal for retirement, and priced to sell. Full price $12,000. Call R. Reynolds, EV 5-7707, anytime.

OAK BAY
$1,500 DOWN
3 BEDROOMS

Situated in a pleasant location close to the sea and transportation. This home has an attractive living room with fireplace, large kitchen and a full basement. Nicely landscaped garden with several trees and shrubs. Full price $11,500. Call C. G. Giddy or A. F. Gower, EV 5-7707 anytime.

CONVENIENT
QUADRA AREA
PRIVATE IN-LAW SUITE

A gracious family home with large, airy rooms and oil hot-water heat. This home features a very beautifully finished 2-bedroom suite with private entrance in basement. This is a MUST SEE for the large family or family with in-laws. Close to all utilities and two good schools. Full price $15,950. Call Mrs. M. Browne, EV 5-7707, anytime.

VIEW ROYAL
DRIVE BY
70 CATON PLACE
OPEN HOUSE
SATURDAY 1-5 P.M.

Very pleasing 3-bedroom Post and Beam in attractive quiet setting. Owners transferred and can give immediate possession. $14,950 on excellent terms. Courtesy Board Agents. ML 20496. Jim Golby, EV 5-7707.

MEARS & WHYTE
OAK BAY REALTY LTD.
2185 OAK BAY AVENUE

E. E. HEATH
625 Yates Street 382-3103
Serving Victorians for Fifty-Three Years.

FAIRFIELD DISTRICT

This newly decorated well-kept home with a nicely laid out garden is very suitable for conversion to a revenue producing property. Large living room, dining room, kitchen, bathroom and two bedrooms on the main floor, two bedrooms and unfinished room upstairs. Full basement with drive-in garage. Oil heat and electric hot water. All conveniences in immediate vicinity. 1963 net taxes only $157.00. Clear title. Full price, $12,500.

GLADSTONE AVENUE

This family home contains three bedrooms, large living room, sitting room and kitchen. Double plumbing, oil heat, electric hot water. Close to schools and all conveniences. This home has previously been duplexed. Small down payment and reasonable monthly payments will handle.
Full Price $6,300

ALBANY STREET

This cosy bungalow consists of two bedrooms, living room, dining room and kitchen. Full basement, oil heat and electric hot water. Separate garage. Well kept lot. Monthly payments of $85.00 with reasonable down payment will handle.
Full Price $10,500
A. R. Taylor, Res., 383-6935
E. E. Heath, Res., 383-0219

SPACIOUS
3 BEDROOMS

The owners are transferred and must sell this excellent family home. Immaculate inside and out. Full basement, fenced yard. Close to school, bus and town. Priced to sell at $8,950. Open to offers on down payment. Call Elwood Nault at EV 2-8117 or EV 6-4150, Newstead Realty Ltd.

X X X X X X X X X X X X

VIEW PARK

LOW DOWN

OR TRADE for a house, land, or paper. An almost-new custom-built post-and-beam home on an elevated view lot which is bordering on a TREED PARK AREA. Featuring a kitchen with BUILT-IN APPLIANCES, dining room, living room with fireplace and panoramic VIEW WINDOW, 3 spacious bedrooms, 4-piece vanity bath and a high and bright basement.

ONLY $16,750

Low down or trade. Good terms. Call Mr. Hegan of Newstead Realty Ltd., Phone EV 2-8117 ANYTIME.

X X X X X X X X X X X X

TUDOR STYLE HOME FOR WORKing people. Close to all conveniences, at 615 Dunedin, 3 bedrooms, plus suite at ground level for extra income. Asking $9,950. Very reasonable terms. Phone Kasapi Construction, 386-6191.

$700 DOWN, BALANCE AT $80 PER month, 6% interest. 2-bedroom home on 1¼ acres. 3953 Happy Valley Rd. GR 8-6688. No triflers, please.

MOUNT VIEW
4-room, 2-bedrm bungalow. Lge living room, HW floor, FP. Level lot. Sep. garage. $7,900. Ph. EV 6-3776.

BY OWNER SOUTH OAK BAY, 3 bedrooms, rumpus room. Phone EV 4-0279.

150 HOUSES FOR SALE

*** JOHNSTON ***
&
COMPANY
LTD.
1306 BROAD STREET
OUR 61st YEAR

**3 D SHADOW BOX
OPEN HOUSE
2-5 Sat. June 6**

A "homey" home with 7 immaculate rooms of comfort, plus beautiful view. Do come — welcomed by Queenie Haddow to

375 ARNOT STREET.

**OPEN HOUSE
FAIRFIELD
356 MOSS STREET
1 P.M. - 4 P.M.
SATURDAY**

Four bedroom family home. Wide entrance hall, living room with fireplace, dining room, large kitchen, 2 bedrooms and bathroom on main floor. Two large bedrooms upstairs. Full concrete basement, automatic hot water heat. Very close to school, shops and transportation. $13,950 with terms. EDITH BRITT in attendance. Ph. 385-2471, anytime.

**LONG, LOW AND
LUXURIOUS**

This almost new 4-bedroom beauty offers the type of accommodation you have been waiting for—23x16 living room and 12x10 dining room. Large modern kitchen (built-in oven, range and fan) with a 9x14 family area. The master bedroom with its private vanity bathroom, 2 extra bathrooms for the family, a terrific rumpus area left for you to complete to your taste. A large landscaped lot and double carport. THE FAMILY WILL LOVE IT. Offered at only $27,500. Call RAY RAWNSLEY, 385-2471, anytime.

PAMPERED

CUDDLED up in the GONZALES AREA, close to the sea, this fine home will suit those retiring. Interior furnishings may be purchased separately. The premises and furnishings have been closely examined and found to be in excellent condition. The living room is 19x14 feet and separate dining room 12x10 feet. The kitchen is expertly laid out and in good taste. There are two good-size bedrooms with ample closet space. You don't have to be quite so tidy, Dad, because there's a fine den in the basement, also a large workshop area. Separate garage. The grounds are in first-class order as are the other improvements on the property. $13,500. Priced to sell quickly as the owners are leaving the country. For additional information, call SI FLETT, 385-2471 anytime.

**SIDNEY
CHARMING,
DELIGHTFUL HOME
with a
VEGETABLE GARDEN
READY TO ENJOY**

Drive by 2338 Orchard Ave. and view this glistening white bungalow on beautifully landscaped grounds. It's as pretty as a picture inside and out. The home consists of two bedrooms, large living-dining area with fireplace, lovely bright cabinet kitchen with double stainless steel sinks. Plumbed and wired for auto washer & dryer. OOM furnace. LOW TAXES. Excellent terms. Don't delay, this MUST BE SOLD. Please call MRS. JEAN BUTLER 385-2471 anytime.

**GARDNER AGENCIES
LTD.
899 FORT ST.
EV 5-1448**

MAPLEWOOD
6 YEARS OLD AND LIKE NEW. THIS LOVELY 5-ROOM BUNGALOW HAS EVERYTHING. SITUATED IN A GOOD AREA WITH BEAUTIFUL SECLUDED GARDEN — JUST THE PLACE TO RELAX. PRICE ONLY $14,950. PHONE D. A. SMITH, RES. EV 4-7402.

DONCASTER HEIGHTS
3½ YEARS OLD — NEW CONDITION. GOOD LIVING ROOM, FP AND DINING AREA. CAB. ELEC. KITCHEN. 2 TWIN-SIZED BEDROOMS WITH EXTRA BR OR REC. ROOM IN FC BASEMENT. O-O-M HEAT—DRIVE-IN GARAGE. LOVELY CEMENT PATIO IN GARDEN. CLOSE TO CEDAR HILL GOLF COURSE. PRICE $15,500, WITH $2,500 DOWN. D. A. SMITH, RES. EV 4-7402.

**OAK BAY
WILMOT PLACE**
7 ROOMS PLUS EXTRA BEDRM IN BASEMENT. THIS OLDER HOME IN THIS DESIRABLE AREA IS IN A-1 CONDITION. MODERNIZED CAB. ELEC. KITCHEN. OVERSIZED LIVING RM WITH FP. FULL-SIZED DINING RM AND DEN ON MAIN FLOOR; 2 TWIN-SIZED BEDROOMS, 3-PCE BATHROOM, 2-PCE AND 1-PCE IN BASEMENT. FC BASEMENT WITH O-O-M HEAT. JUST THE PLACE FOR GRACIOUS LIVING. YOURS FOR $15,500. D. A. SMITH, RES. EV 4-7402.

**LANGFORD AND
COLWOOD**

$500 Down
Possible 3 bedrooms, in central Langford. $72 per month including principal, interest and taxes.
F.P. $7,950

Ocean View
Lagoon area, 3 bedrooms, full basement, on large lot. Low down payment. F.P. $10,500

TRADE
Your house on a new 3-bedroom, full-basement home built to your specifications on choice lot.

Grant & Jenkins Real Estate,
696 Goldstream Ave., Langford
Open till 4 p.m. Saturdays
Phone 478-1729
Phone Sundays and evenings,
S. Hamilton, 478-3881

**OPEN HOUSE
SELF-SERVE**

Drive by 1319, 1327, 1349 Slater St.
**Doors Open from 6:30 to 8:30
Mon. to Fri., Sat. 2 to 5**
Drive by if you can —
The public works chaps have the road all torn to blazes (putting in a new road and sidewalks you know). If you can get through, it will be well worth your effort.
Try Your Down Payment
[illegible] kindly call Mr. Phil Poole for immediate personal attention.
Exclusive with
University Realty Ltd.
477-1855 — 24-hour service.

**SPACIOUS
FAMILY HOME
DOUBLE PLUMBING**

By owner, ideal for professional man. Close to schools, university and shopping centre. 3 large bedrooms, separate dining room, outstanding basement with richly panelled study-bedroom, toddlers' playroom and laundry-room. P.I.T. $102. Assessed at $18,600, offers around $17,500 considered. Apply 1785 Taylor St. EV 3-8228.

"SPECIAL"
TRADE OR SALE
Fairfield, stucco home, 2 large bedrooms plus 2 rooms in ground-level basement. L-shaped living and dining room (oak floor), modern family-sized kitchen. Owner will trade for older 2 or 3-bedroom home in 2-mile circle. Immediate attention on all trades. Call Stan Rozylo, 384-7128 (or 384-8194 anytime). Douglas Hawkes Ltd., 817A Fort Street.

1662 EARLE STREET. IDEAL LOCATION for the retired couple. Only $11,000. Good terms if required. Call Archie Greene, EV 5-0795. Pemberton, Holmes Ltd.

FOR SALE BY BUILDER — NEW 3-bedroom NHA home on Frederick Norris, off Henderson Road. $24,500. Call 474-2097.

150 HOUSES FOR SALE

**P. R. BROWN & SONS
LTD.**
762 Fort Street EV 5-3435

**WATERFRONT
Victoria's Most Beautiful
and Unique.**

Almost an acre of complete seclusion within ten minutes from downtown. Magnificent four-bedroom home loaded with the exceptional!! Owner transferred July 1st—All reasonable offers considered.
For further information please call
MRS. BAXTER
EV 5-3435

**ROCKLAND AREA
4-ROOM BUNGALOW**

This spotless little home is ideal for retired couple or young newlyweds. It is situated among new houses, close to bus, shops and view mountains. Full basement with oil-o-matic furnace, garage. Nice garden with fruit trees. The whole property in first class condition. Price reasonable.
Please call Mr. Holms, EV 4-1005.

**SERENELY SUBURBAN
WITH
CITY CONVENIENCES**

This immaculate 2-bedroom home is only 4 years old. It has a spacious living room with mahogany panelled walls and oak floors. The very attractive kitchen has large dining area, adjoining utility room is wired for washer and dryer. Lot size is 75x150 and is beautifully landscaped with expensive trees, shrubs and flowers. There is a cute little guest cottage in the garden. Net taxes are less than $6 per month on the whole property.
Price $12,900
Call Mrs. Hartt, EV 5-3435 anytime.

MOUNT TOLMIE

There's a lot of attractive features wrapped up in this sparkling white bungalow which must be seen to be appreciated. The dwelling consists of LR with dinette, 2 good size bdrms, 3-pc bath, convenient kitchen with ample cupboards, utility room with laundry tubs. O-O-M heat and attached carport. Nice grounds, not too large. No steps. Suitable for a retired couple.
PRICE $10,950
Please call A. M. Millar, EV 5-3435. Res. GR 7-1027.

**LANSDOWNE-
SHELBOURNE
AGE 9 YEARS**

4-room stucco bungalow with large kitchen. LR with OFP. Auto oil heat. Drive-in garage. Close to Lansdowne Junior high and Hillside shopping centre. Property has clear title. This is the 1st time this property has been on the market.
Asking Price $8,500
A. W. SANKEY, 382-2055

**DOUGLAS REALTY
LIMITED**
1710 Douglas Street EV 5-8784
(Opp Hudson's Bay Store)

SPECIAL

Well situated in city, here is a 3-BR home only 3 years old. Good sized LR, extra heated room in full bsmt, cab elec kit, 4-pc bath. OOM heat, fully insulated. Good NHA mtge. Lot 50x130. Owner transferred. For NHA home underpriced at

**$11,950
A MUST TO SEE**
Mr. Green, EV 5-8784 or EV 2-1500.

DUPLEX—$1,000 DOWN

Here is your chance for an excellent home plus revenue. 5 lge rooms for owner. LR 15x19; DR 15x16; family size kit; 2 lge Brms; 3-pce. bath. Suite up rented at $45. Sep. meters; sep. entrance. Lge. LR; Lge BR; Lge kit; 2-pce bathroom and sep toilet. Full bsmt with OOM heat and drive-in garage. You will have to hurry for this one.
ONLY $9,300
Mr. Vint EV 5-8784 anytime

NEW—GORDON HEAD

Modern new impressive home of approx. 1440 sq. ft. Lovely oak floors, attractive LR with FP, DR, 3 BRs, modern kit with hood and fan. Vanity bathrm. Finished rumpus room. This home has artistic colors. Good area among new homes. $2,500 handles.
FULL PRICE $16,900
Mrs. Greaves, EV 5-8784 anytime

**1513 CEDAR GLEN RD.
4 BEDROOMS**

Almost new 7 rooms, all on one floor, bungalow on a large treed secluded lot. Spacious private patio and nice site for pool too. Excellent terms.
ONLY $14,900
Contact Ken Walters, EV 5-8784 anytime.
PLEASE DO NOT ASK OWNER TO VIEW

**GLEAMING
BEAUTY
AS NEW
Finest Location**

YOUR FUTURE will be BRIGHT AND CHEERY in the ELEGANCE of this home set among the GRANDEUR of BEAUTIFUL TREES and SURROUNDING HOMES. Many of the SUPERB FEATURES can be so enjoyed in the approach. Upon entrance you are greeted with SPACIOUS COMFORT and GLEAMING QUALITY. LARGE easy to live in LIVING ROOM, with such PLEASANT VIEWS. OPEN FIREPLACE, complete SEPARATE dining room, a KITCHEN displaying the FINEST TASTE and COMFORT and is built to SAVE STEPS. DISPLAY CONVENIENCE, enhance and support the BEAUTY of this ALREADY FINE HOME. LARGE BEAUTIFUL, BRIGHT breakfast NOOK opening out onto the BRIGHTEST, most used type of SUNDECK. When you see the BEAUTY and QUALITY of this FINE HOME you will wonder if it would be possible to place more CONVENIENCE and COMFORT under one roof. THREE BEDROOMS are all TWIN SIZE, so well planned for convenience and comfort. LUXURIOUS TYPE four-piece VANITY BATH. Full high complete basement, featuring FINISHED RUMPUS AREA and TWO EXTRA BEDROOMS for guests or students, plus 3-PIECE QUALITY BATHROOM. This SUPERB PROPERTY can be yours for the MODEST PRICE of $20,900. FIRST TIME ADVERTISED SO MUCH FOR YOUR DOLLAR. Dial Cliff Stretch, EV 2-7436.
Victoria Realty Ltd., EV 2-9145

**SIDNEY
Low Taxes**
2-Bedroom bungalow. Immaculate condition. $9,800.
3-room bungalow. Large lot. Lovely condition. $7,450.
J. Edwards of H. G. Dalby & Co. Ltd., phone 388-6241, eves. 475-1506.

COUNTRY RETIREMENT
BUNGALOW
2 Bedrooms, basement. Secluded lot. Lowest taxes. Low payment. Asking $8,950.

DUPLEX, 1 AND 2 BEDROOMS
BASEMENT
Well wired. Separate, new Oil-O-Matic heating. Asking $11,700 including 2 extra lots.
Please call C. Phipps, 385-1707
Victoria Realty, 382-9145

IMMEDIATE POSSESSION
3551 SAANICH ROAD
Drive in and inspect this very attractive 5-room bungalow. All large rooms. Living room with fireplace, dining room, 2 bedrooms, high basement. Oil heat. Drive-in garage. Plumbed for auto washer and dryer. Well-treed, well-landscaped lot. Asking $14,950. Owner, phone EV 2-0334. Act now.

BY OWNER — COMPACT SPLIT-level home, 2 bedrooms, 4 years old, excellent condition. University area. Clear title, $2,500 down, balance arranged. Full price $13,500. Phone 477-2214.

150 HOUSES FOR SALE

**J. H.
WHITTOME
& CO., LIMITED**
ESTD. 1898
Victoria-Duncan-Chemainus
714 FORT STREET EV 2-4255

**OPEN HOUSE
2074 HAULTAIN
(OAK BAY)**
SAT. 2-5 P.M. AND 7-8 P.M.
Immediate possession is possible in this neat, clean 3-bedroom stucco residence. Near church, school, bus, stores. Full basement. Oil-o-matic heating. Plumbed for automatic washer. Small sundeck. If convenience to all services is important to you, don't pass this up. Open for inspection on Saturday 2-5 p.m. and 7-8 p.m. Don Bacon in attendance. Price $14,500.

**OPEN HOUSE
309 St. Charles—Fairfield
Sat. 1:30 to 4:30**

Excellent retirement home. No steps. Close to stores, transport, sea and churches. Insulated combination studio and garage. Price $9,950. Good terms. Make your offers through Bill Palfrey, EV 2-4255 or res EV 6-2008.

**DAYBREAK
or
TWILIGHT**

Whether you are just starting your home owning years or wanting something really nice for retirement, we think this is the answer. Only 5 years old and beautifully cared for. Large "L" living-dining room with fireplace, lovely kitchen, 2 bedrooms, attractive bathroom. All oak floors. Full basement, oil heat. Carport. Gross taxes just $214. This is a clear title home and can be purchased with $2,000 DP, balance to owner at $90 per mo. FP $11,900. Please call Mrs. Lavender, EV 2-4255 anytime.

LOOKING BACKWARD

ON JUNE 7, 1969, there will be a goodly number of people who will say "Back in 1964 I could have bought THESE TWO ACRES and this NEAT 4-ROOM STUCCO HOME for only $13,700. If I had only had the foresight to ACT, then I would have been the one to reap the profits from subdividing." If you want to determine whether YOU will be in this group of people—or whether on June 7, 1969, you will be depositing CASH in the bank—call Don Bacon, EV 2-4255.

**MAPLEWOOD
QUIET CUL-DE-SAC
An ideal home for a
young family**

Two bedrooms plus den, living room with fireplace 15x14, and 9x12 dining area. Also a UTILITY ROOM off the kitchen.

FINISHED RUMPUS ROOM in full high basement with drive-in garage. O-O-M heat. Nicely landscaped country setting. 1,100 sq. ft. just 11 yrs. old.

For only $13,600. Call BEN McLEOD EV 2-4255 anytime.

WHY LEAVE HOME

for a vacation when you can buy this home with one-third acre seclusion—15 minutes to city, yet only FIVE MINUTES TO BEACH.

Just 4 years old with big L-living, dining and kitchen area; cut stone fireplace, cork tile and W-W on floors and DREAM KITCHEN fitted regardless of cost. Sleeping area has three big bedrooms and lots of closets, vanity bathroom with colored fixtures. Main floor area over 1,200 sq. ft. In full high basement is oversize garage, laundry-work room, fruit cellar and RI rumpus and family room.

Figure out the replacement cost then make an offer. Asking price $16,300 with DP and terms to suit you. More information? Phone BILL Tyson, EV 2-4255.

**COUNTRY AIR
10 minutes to town
Near Mt. Douglas**

See this modern STUCCO BUNGALOW. Has smart living room with fireplace, gas cabinet kitchen with generous dining area (RANGE INCLUDED). TWO BEDROOMS, attached garage, sep. workshop and storage and clean elec. heating. BEAUTIFULLY LANDSCAPED. CLEAR TITLE. $2,500 down, $75 per mo. to owner. FULL PRICE $11,800. F. C. Campbell, EV 2-4255.

FEEL FREE

to wander around 3225 ALBION STREET (vacant) and enjoy the pretty back garden. The bungalow is oil-heated and spacious (3 BRs). Large kitchen and DR combination. Good size LR. ¼ basement and concrete foundations. Low taxes (on sewer), a LOW DOWN payment and ONLY $7,900. While you're at it, take a drive out to 951 LOVAT which you are bound to like the appearance of! This has a part basement and new O-O-M pkge unit heating system. Take a look at the quaint back garden. This is vacant, too, and can also be bought on a low down payment for $10,700. For both of these properties call Guy Meuffels at EV 2-4255, anytime, and he'll come running with the key!

**MONTREAL TRUST
COMPANY**
1057 Fort St. 386-2111

ESQUIMALT
Modern 5-room bungalow with very nice 3-room, in-law suite. This home is in very good condition and is only 14 years old. $14,000.
To view please call
**JOE SHORT
386-2111 or 383-8321**

CLOSE TO TOWN
A very nice 2-bedroom home 8 years old. Full basement. Lovely garden. Owner leaving town. $11,600.
To view please call
**JOE SHORT
386-2111 or 383-8321**

SEA VIEW
[illegible] ing room, kitchen and sun-deck.
—Three bedrooms.
—Four-piece bathroom.
—Powder room off master bedroom.
—Finished rumpus room.
—Approximately 1600 sq ft.
—Landscaped lot.
—Carport.
Full price only $22,500. Terms arranged. To view please call
**JOHN G. WATSON
386-2111 or 477-3877**

$200 DOWN
PLUS OWNER PARTICIPATION BUILDS YOU A NEW 2 OR 3-BEDROOM BASEMENT HOME.
CALL E. J. BUTLER REALTOR, EV 5-1282.

$600 DOWN
Lovely bungalow on a quiet street near Hillside. Living room, 2 bedrooms, utility room and tremendous kitchen-dining room. Kitchen has been beautifully modernized with stainless steel sink, turquoise arborite counter top and two walls of new cupboards. Wonderful garden with many older fruit trees, shrubs and flowers. Asking only $7,800. Must be sold. EV 4-9827 anytime. S. Hargrave, Realtor.

$850 DOWN
UNIVERSITY AREA
4 BEDROOMS
SPLIT LEVEL
MOVE TOMORROW
FULL PRICE $16,500
CALL E. J. BUTLER, EV 5-1282

150 HOUSES FOR SALE

**FAIRFIELD REALTY
335 COOK ST.**

**OAK BAY!
2583 THOMPSON!**
Net taxes only $140. 3 bedrooms.
This is a small family home in one of our most attractive residential areas.
Definitely no viewing without appointment. For particulars please phone ERIC CHARMAN, EV 5-9765

**A MODERN BEAUTY
LOVELY SEA VIEWS
3 - 4 BEDROOMS**

Here is a home that must have everything you want. A view from every window of this custom built beauty that contains 2,100 sq. ft. of luxurious living. In a secluded area of Cordova Bay heights, and only 1½ yrs old, it features spacious living room with F to C corner fireplace, open beam ceiling and guest size dining room in line. Sliding glass doors (with screens) open onto spacious sundeck. The lovely large kitchen has built in appliances, and has overhead panel lighting. A vanity bath and 3 bedrooms complete the main floor. The lower level has large, complete rumpus room with French doors, a 4th bedroom and 3-pce bath. Still lower is the spacious workshop. Double carport. So many extras in this home, with its breathtaking views. Actually underpriced at $22,500.00. Call L. Marshall, EV 5-9765, anytime.

**FAMILY LIVING
AT ITS BEST
PRESTIGE HOME
PEMBERTON-
ROCKLAND**

Only 5½ yrs old, this delightful home of 1570 sq. ft. plus, is eminently suited for the professional or executive man and family. On a treed park-like property of 80x180 ft., this attractive dwelling features a gracious 22x15 living room, 13x16 dining room, and an ultra modern kitchen, with built-in oven, range, dishwasher, and also washer and dryer. 3 bedrooms plus den. The lower level has 30x15 recreation room with raised hearth fireplace plus another attractive bedroom. Double bathrooms, with provision for 3rd on lower level. Many, many extras. This appealing home, in choice semi-secluded district, is priced to sell at $27,900. No drive-bys please, but for appointment to show, call L. Marshall, EV 5-9765.

DICKIE AGENCIES LTD.

WHY PAY RENT?
when you can buy this large bungalow for only $65.00 per month, close to all facilities, large living room with fireplace, good size separate den, large cabinet kitchen, 2 bedrooms, full basement with recreation room. Very reasonably priced at only $9,950.
Bert Gentles—Res. 384-0665
Days 382-4312

**EXECUTIVE'S
SPECIAL
Beach Dr., Oak Bay South**

Architecturally designed and in perfect harmony with the fully developed grounds . . . offered at a fraction of replacement cost.
- Beautiful corner location on two 65' lots.
- King-size living room with open fireplace, HW floors.
- Guest-size dining room 13x12, HW floors.
- Den with fireplace, shelving, etc.
- Four bedrooms (1 main floor).
- Two tiled bathrooms—2 pce and 4-pce.
- Broad entrance hall and staircase with W-to-W matching carpets.
- Electric cabinet kitchen with fridge, range, washer and dryer, etc.
- Breakfast room or family room via Dutch door.
- Two oversize garages.
- Excellent Oil-O-Matic heating.
- Exquisitely shrubbed and treed (affording maximum seclusion).
- Could be VLA.

CHALLENGES COMPARISON with any home in this area. $6,000 cash ($16,000 mortgage available). Full price $29,500. Phone Wess Dickie, 382-4312, eves. 385-3840. Dickie Agencies Ltd., 922 Meares St.

$1,500 Down Specials

Oak Bay
3 bedrooms, full basement. Only 6 years old and $102 per month, including taxes.

Haultain
4 bedrooms plus 1 in basement. 2 bathrooms. 12 years young. A good buy at $12,900 and payments of $125 per month including taxes.

Glanford
3 bedrooms, full basement. Nice patio and fishpond. A steal at $12,700 and $125 per month including taxes.

Mount Douglas
3 bedrooms, full basement, 2½ years old and real clean. This property is vacant. $11,600 full price and payments of only $99 including taxes. Don Higgett, EV 5-6741 or 383-3400. Northwestern Securities of Victoria Ltd.

"3 DRIVE-BY'S"

3120 QUADRA—Spotless 2-bedroom bungalow. Newly decorated, oak floors refinished and large bright modern electric kitchen. $11,900.
866 FERRIE RD.—7-year-old, 3-bedroom bungalow in Glanford-Royal Oak area. Lovely condition inside and out with extra finished room in high basement. $13,900.
2055 PAUL'S TERRACE—UNOBSTRUCTED SEA VIEW from living room, dining room and kitchen. Over 1,450 sq ft of comfortable living, plus double carport and nice landscaping. $23,900.
All 3 properties can be purchased on reasonable terms. For particulars call CLARE BELCHER, EV 5-6741. Northwestern Securities of Victoria Ltd.

**HOME AND A SUITE?
INVESTMENT DUPLEX?
TOP MONEY TRIPLEX?**
YOUR CHOICE
Presently a 2-bedroom each, up-and-down duplex, complete in every way—but with space for third suite in full, high basement. Walking distance to town.
HURRY—ASKING ONLY
**$12,300 TERMS
CALL LEACH & SPARKS
EV 3-4117**

BY BUILDER
1651 ST. FRANCIS WOOD
A home of distinction and quality situated on a quiet cul-de-sac off Rockland Ave. The exterior is a blend of extra heavy shakes, rustic siding, old brick and leaded windows. Two large twin bedrooms and teak panelled den (or possible third bedrm). Two full luxurious bathrooms. Sunken living room with indirect lighting, 31-ft recreation room. Many built-ins. Tappan cook-top oven and hood. Garburator, vanities. Laundry room cabinets, book shelves, etc. Extreme ease of maintenance of property and home. Very pleasing views of sea and mountains. Considerable privacy. $29,300. Phone EV 3-3637. Open for inspection Sat. and Sun. 1 to 7 p.m.

ANXIOUS TO SELL, BY OWNER, cozy 2-bedroom bungalow. Good location, good terms. EV 4-2578.

150 HOUSES FOR SALE

**PEMBERTON
HOLMES
1002 GOVT.
384-8126
Ltd.
"Founded 1887"**

**SECLUSION
WITHOUT ISOLATION
EXCEPTIONAL
OFFERING**

Lovely 3-bedroom California-style bungalow. Large living room with FP, one wall double folding French doors opening onto private garden; large, modern cabinet kitchen; delightful dining area; TV or family room; spacious utility. Double plumbing. TWO SUNDECKS. Located on a completely SECLUDED and arable 1.06 acres, fenced, approx 1/3 in vegetables. EXTRA IMPROVEMENTS include a 30-ft by 0-ft. stucco building, wired and set up as large workshop. Also in this building is a choice bachelor's quarters, completely self-contained. Separate greenhouse; large fenced chicken run with two henhouses. Located in SIDNEY, near the ocean with every convenience at hand. Low taxes. Unbelievable FULL PRICE ONLY
$20,500 (firm)
For appointments to view call
K. Howard Office O. E. Day
EV 2-4936 EV 4-8126 EV 3-8727

**WILLOWS BEACH
AND PARK**
is only a short block away, as is the
Willows School
from this delightful home, ideally suited to the discriminating buyer who appreciates the value of pleasant surroundings and congenial neighbours. Only rarely does an opportunity arise to buy in this highly desirable residential area. We offer an unusually appealing 4-bedroom, stucco home with all the features one could wish for in 2,000 sq. ft. of living area. To mention only a few:
— 2 bathrooms
— Large kitchen with nook, washer and dryer facilities.
— Full size separate dining room
— Spacious entrance hall.
Beautifully landscaped lawns and garden setting. All this and more for
$18,500
For more details call EV 4-8126 or EV 5-0795. Ask for Mr. Greene.

TO SETTLE AN ESTATE
Drive by 815 Alpha St. It's a handyman's special. Living room, kitchen, one bedroom, three-piece bathroom. FURNISHED. Lot 40 by approx 296 ft. Lovely garden. 1964 TAXES $1.00. IMMEDIATE OCCUPANCY. TERMS.
Full Price $4,500
EV 4-8126 W. Woodley EV 4-3916

**LANSDOWNE
FIVE BEDROOMS AND
DEN**

Well located with a view over the city, adjacent to schools and all facilities, set on a pleasing easily mantained lot with a variety of excellent fruit trees, this finely built home offers uncramped living space and features that today's family seeks. The 22x15 living room is bright and companionable, arching into a sparate dining room 14x11. There is a sensible breakfast nook area, the den has a fireplace, there is a small sewing room and the basement houses modern auto-oil heating, space for cars, and good workshop and laundry area. Wiring is full amperage. Present owners are transferred from Victoria. Sale therefore urgent and price very practical. About $7,000 will handle against full price of $20,500. See this without delay by phoning Mr. Simpson, 384-8126. Res. 385-7369.

CORDOVA BAY
Overlooking Cordova Bay is this custom built 3-bedroom ranch style home. Loaded with special features, too many to fully describe. Exterior is stucco and native rock, cedar shake roof. Large sunken front room, raised hearth, fireplace, family room, full built-in electric kitchen. Built just a little over one year ago by builder owner, who really went overboard on special features and fine workmanship. Has to be seen in order to be appreciated. Full price $28,500. Shown by appointment only. Mr. Oitmann, EV 4-8126, Eves. GR 9-6884.

DOES THIS ONE
MEET YOUR NEEDS?

It is a well-planned, modern stucco bungalow, located in a very pleasant part of Esquimalt.

It was built 12 years ago for the present owner and has been maintained in good condition. The 1100 square feet of floor area consists of an 18'x14' living room plus a good-sized dining room; a thoughtfully planned kitchen with dining area; lots of cupboards; wide through hall, spacious 4-piece tiled bathroom and two large bedrooms.

The full, high basement has ample room for construction of a recreation room and another spare room. Heated by modern automatic oil hot-air system.

THE PRICE — $13,500

Monthly payments approx $100 per month including taxes.

WANT TO SEE IT?
Call KEN ROBINSON 385-2471, JOHNSTON & CO. LTD.

OAK BAY
3 BEDROOM — $11,500
HURRY—THIS CAN'T LAST
[illegible] not new, but oh, so livable. Mum, you can sew and at the same time watch the little ones play in the safely fenced back yard. Lovely fireplace to toast your toes by on cool evenings. Bus across the road to whisk you to town on bargain day. Top with easy terms, how can you miss? Let's go before someone beats us to it.
Call Joyce Miller
COLONY REALTY LTD.
386-3231 or 385-6161

IMMEDIATE OCCUPANCY
3-bedroom modern home, full basement, automatic oil furnace, glass lined electric water heater, cabinet electric kitchen, laundry room, beautiful living room with fireplace, and dining room, drive-in garage. Nice garden. Please call 388-5602.

4-BEDROOM, STUCCO near Doncaster School. Good family home, needs a little paint. $10,500, offers considered. Call Archie Greene EV 5-0795. Pemberton Holmes Ltd.

PHELPS CONSTRUCTION CO. New modern homes, ready to move in. Will consider trade-ins. Ph. GR 8-3078.

3-BEDROOM HOUSE WITH BED-room in basement. Large lot at back. Gorge area. EV 5-2720.

150 HOUSES FOR SALE

**BYRON PRICE
1314 QUADRA
VICTORIA, B.C.**

**SOUTHERN COLONIAL
3-BR. — 2 BATHROOMS
IMMEDIATE POSSESSION**

See this colonial, outstanding design, everlasting styling. Large LR with colonial fireplace, sep DR, large kitchen with dinette, 3 nice-size bedrooms, double clothes closets, 2 bathrooms, one off master bedroom has vanity. Attached carport, leaving you full basement for "do-it-yourself" rumpus and extra rooms. View by appointment. Full price $16,600. Only $1,950 down. N.H.A., no secondary financing. Contact N. Krienke, EV 6-6520.

**COMPARE
BEFORE YOU BUY**

Can you afford to buy a second-hand house and get so much less for your money?
Compare one of our new homes built on your lot or in University Village or Montclaire Park. NO second mortgage.
Lowest monthly payments—$5.98 to $6.55 per $1,000.00 per month, principal and interest.
Better Homes—No stucco boxes—2 and 3 bathrooms, 3, 4 and 5 bedrooms.
Bronze Medallion Standards
University Village offers—Country Club, 2 pools, landscape assistance and the best housing investment in the city.
Compare these (price includes lot)
3 bedrooms, post and beam split level
$950.00 DOWN $14,975.00
4 bedrooms, 3 bathrooms, basement, rumpus room area
$1,275 DOWN $16,625.00
5 bedrooms, 3 bathrooms, basement, rumpus room area
$1,525 DOWN $17,125
Colonial, Contemporary, Japanese—all distinctively designed and loaded with additional features. See by appointment.

**BRENTWOOD
2 BR—NEAR NEW
RETIREMENT**

Close to year-round fishing. Beautiful home—inside and out. ½-acre lot, double garage, full basement. Only $3,500 down. To view call N. Krienke, EV 5-2456 or EV 6-6520.

**JAMES BAY
HIGH RISE POTENTIAL**

Key property—high rise area. Existing revenue good. Depth 206'. Adjoining lots similar. Investors opportunity. Asking price $15,000. Contact N. Krienke EV 5-2456 or EV 6-6520.

RANDALLS LTD.
737 PANDORA AVE. EV 4-8109

**MOUNT VIEW
4 ROOMS**

A really beautiful stucco bungalow in every sense of the word. Living room with FP, 2 bedrooms, 4-pce Pembroke bathroom. Lovely cabinet electric kitchen. Full basement with pkg oil furnace, drive-in garage. Lot fenced and excellently landscaped. Full price $10,000 with substantial down payment on clear title.
Mr. Sudbury, GR 9-1906.

**JAMES BAY
6 ROOMS**

Close to Beacon Hill Park. Living room, dining room, cab. elec. kitchen and utility. 3 bedrooms and bathroom. Full basement, new pkg. oil furnace and drive-in garage, plus sep. garage. Nice lot. Price $7950 only. Immediate possession.
Mr. Sudbury, eves. GR 9-1906.

CLOSE TO VIC HIGH

A 5-bedroom semi-bungalow with oil heat, very suitable for boarders or guest house. Full cement basement, on a nice street, close to bus and shopping centre. All rooms are full size. For a family or revenue, this is hard to beat. Easy terms. Price $12,500.
Mr. Randall, eves. EV 2-5447

A COTTAGE SMALL

A six-room, older cottage, basement, furnace. Location mill area. The land one day may be worth a lot more. Vacant. Can be purchased at a very moderate price. Terms, $500 down payment, $65 per month. Price asked $4,950.
Mr. Randall, eves. EV 2-5447

1642 RICHARDSON

This Fairfield home is 3 years old. 3 good bedrooms, vanity bathroom, large liv. room, dining area, good kitchen. Full basement with rumpus room and fireplace. Sep. garage. 6½% mortgage. See this and make offer. Trades considered.
A. Klenman, eves. EV 2-4693

6 BEDROOMS

Close to town—neat and clean and a very good value at $12,950. $2500 down will take it. Full basement, good lot, fully landscaped. Immediate possession.
A. Klenman, eves. EV 2-4693
RANDALLS LTD. EV 4-8109

GORDON HEAD AREA

A lovely three-bedroom home set in a quiet suburban district with little traffic. This is a six-year-old stucco house with features as modern as tomorrow. 1,200 square feet of gracious living, not including the rear patio which is protected for privacy by rustic fencing. Beautiful condition throughout with hardwood floors in the main rooms. A full hallway leading to the quiet wing sets it apart. Full basement has a completed recreation room and half-bath off, with Oil-O-Matic hot-air heat. This is an executive-type home and properly priced at
$17,500 WITH TERMS
[illegible] Hamilton, 385-0840, or Gordon Stevenson, 385-1756, or either at 382-8117, Newstead Realty Ltd.

APPEALING

not only to the pocketbook but as to location and because it is a really nice bungalow as well. Sure, it requires decorating and the garden needs care, but the possibilities of a charming two-bedroom home are essentially there. Someone with a discerning eye will find this lovely little home and snap it up for the full cash price of

$6,350

Call Z. M. Hamilton anytime at 382-8117 or 385-0840, Newstead Realty Ltd.

NICE 2-BEDROOM HOME IN GORDON Head. In very good condition, 1 acre of land, 6 years old. No basement, but ample crawl space, large utility room. Garage, with workshop area. Only $10,600. Phone owner, GR 7-3975.

OPEN HOUSE
1727 DENMAN AVE.
SAT., 1 TO 5 P.M.
3-bedroom stucco bungalow, Oil-O-Matic heat, Jubilee area. $9,500 on terms. Owner, EV 4-7768.

FOR CHEAPER TAXES AND better living, see Grant & Jenkins at Langford. GR 8-1729.

150 HOUSES FOR SALE

**SAANICH REALTY LTD.
3943C QUADRA ST.
GR 9-1642**

**$78.25 DOWN
$78.25 MONTHLY
3 BEDROOMS**

No kidding! Just like rent! Lovely 4 year old home. Auto oil heat. $8,578 Price. Mr. Heath EV 5-8369, Mr. Harvey EV 5-4368. Office GR 9-1642.

**"FLOWER BOX
SPECIAL"**

"Easy living" one-bedroom, stucco bungalow on corner lot in garden setting in Sidney. Just freshly redecorated. $6950. Call ROSS HARVEY NOW! at 385-4368.

**REDUCED $600
NOW $12,900
$1,950 DOWN**

Lakehill offers peace to your family in this fine 3-bedroom 7-year-old home with full basement and dining room. And yet—you're close to all conveniences! See Today! YOU CAN afford it—You CAN'T afford to miss it! NOW call Mr. Heath, EV 5-8369 or office GR 9-1642.

**$800 DOWN
$70 MONTHLY**

Decorator's special! Stucco, full basement, 2 bedrooms, dining room, huge kitchen. New wiring. Asking $8,950. Try YOUR offer! Mr. Heath EV 5-8369. Office GR 9-1642.

**GARDENER'S
PARADISE
$9,500**

Are you looking for a comfortable two-bedroom cottage surrounded by expensive shrubs, roses, trees in the Quadra area near bus and shopping? Don't miss seeing this excellent buy which offers additional revenue from the shrubs sold on the roadside stand. Don't delay. Call Mr. Hanley GR 7-6749 or office GR 9-1642.

**MORE THAN A DUPLEX
FAIRFIELD HOME!**

CORRECT! You'll be proud of the fully modernized "up and down duplex"! Mahogany living room with fireplace, vanity bathroom, 2 bedrooms on main floor. Upstairs is spotless, with own bathroom—rent $65 with extremely good tenant. Full basement. Auto Oil. Make this a must see $13,800. Mr. Heath EV 5-8369, Office GR 9-1642.

**TWO HOUSES
JAMES BAY
FULL PRICE $8,200**

Owner desperate to sell. All offers requested. Situated close to V.M.D. in the light industry zoned area. Always valuable property. One house, 3 bedrooms, living, dining room and kitchen. Full basement, C/W furnace. Other house, 3 rooms and bath. Very good investment. $3,000 cash will take them both. Call LEN LeDOUX, EV 5-6741.

**DRIVE BY
248 ROBERTSON ST.
PRICE $10,700**

Ideal retirement home in very desirable area close to everything—beach, schools, Catholic church, transportation and shopping. Large lot, 200'x80', lends itself to gardening. Fruit trees include cherry, pear, apple and peach. Has 2 bedrooms, living room with fireplace, cabinet electric kitchen, modern bath. Full basement, drive-in garage, oil heat. Very reasonable terms. Call LEN LeDOUX at EV 5-6741.

**LANGFORD
1½ YEARS YOUNG**

Taxes under $100. Modern up-to-date home of 1,125 sq. ft. Cathedral entrance, 3 bedrooms, large cabinet electric kitchen. 4-pc. bath. Full cement basement houses bedroom plus extra area for rumpus. Oil-O-Matic heat. Offers requested. Payments, including taxes, are $70 per month. Full asking price $13,200. Call LEN LeDOUX, EV 5-6741, Northwestern Securities of Victoria Ltd.

**CLEAR TITLE
$11,500**

Elderly owners say to sell their clear title, 10-year-old bungalow. This home is in excellent condition and features:
—Good-size living room with hardwood floor.
—Smart family kitchen.
—3 Bedrooms.
—4-pce bathroom.
—Oil-O-Matic heating.
—Nicely landscaped lot in a smart district.
This home is a bargain at the price and can be handled with a moderate down payment with the vendors carrying the entire balance by agreement for sale. For appointment to view this exclusive listing please call

**MRS. JOYCE NEILL
EV 2-8117**
NEWSTEAD REALTY LTD.

**THE ROYAL TRUST
COMPANY**

OAK BAY
Six-room, older-type, siding bungalow in excellent condition inside and out. Consisting of a through hall, living room, dining room, kitchen, 3 bedrooms, 3-pce bathroom. Full basement. Oil hot-air heating. Excellent location on a quiet street. $2,500 down.
PRICE $11,000
A. E. Coles, 382-4126, Local 32
After office hours, 382-8732
THE ROYAL TRUST CO.
1205 Government St. EV 3-4126

$9.65 A SQUARE FOOT
BASIC
NOW IS THE TIME TO BUILD. ACT NOW BEFORE THE ADDITIONAL 3% TAX GOES ON JAN. 1, 1965. AS LOW AS $380 DOWN WITH OWNER PARTICIPATION. THREE BEDROOMS. FULL BASEMENT, SUNDECK, CARPORT. APPROXIMATELY $108 P.I.T. MANY N.H.A. LOTS TO CHOOSE FROM. CALL NOW.
LEW MOILLIET
EV 2-7276 — GR 9-3620
TOWN & COUNTRY
REALTY LTD.

WHY PAY RENT?
You can now purchase a new 3-bedroom home built by Bayles Construction for as low as $80.00 a month. Full price $10,950.00. Don't delay, see us today. Phone H. Blake anytime, EV 2-6719. Taylor Spittal.

OAK BAY SOUTH
2 bedrooms plus basement bedroom, patio, large back garden area or space for addition. $15,500 includes electric stove, frig, bedroom suite and other furniture. 1176 Hampshire Road. EV 4-3773.

150 HOUSES FOR SALE

HAGAR & SWAYNE LTD.
614 Yates Street, EV 4-0531
Member of the Real Estate Board

**TAXES?
HARDLY ANY**

If your dream is a neat, clean nearly new no-step home, this is for you. Close to beautiful Glen Lake. It has a large bright kitchen with eating area, is wired for electric range, has automatic oil heat, 2 good sized bedrooms and an excellent yard. The price is right, too, only $8,300.

**ELLEN SPEERS
EV 4-0531 (day or night)**

**TELESCOPE FANS
SPECTACULAR
PANORAMIC
VIEWS**

Nestled high atop Gonzales Hill, this unique home displays FULL 270° AWE-INSPIRING VIEWS of the lower Island. Gaze towards SAANICH OBSERVATORY, SOOKE or the GULF ISLANDS with the turn of your head from the 40 FT. FULL GLASSED LIVING ROOM of this 1600 sq. ft., 8-yr.-old home. A magnificent sandstone fireplace adjacent to a large dining room has equally fantastic views, cabinet kitchen, laundry rm., 4-pce. vanity bathrm. and 3 bedrms. complete the main floor. Downstairs there is a LGE. RUMPUS RM. WITH FIREPLACE, bathrm. and potential for additional rooms. I have never seen a Victoria residence with such EXPANSIVE AND INSPIRING VIEWS, and at nightime, the panorama turns into a DAZZLING FAIRYLAND.
ASKING $28,500
Call Robert McAdams, EV 4-0531, anytime. P. S. Bring your binoculars.

**SPARKLING WHITE
FAIRFIELD BUNGALOW
PERFECT RETIREMENT**

Immaculate 15-yr.-young STUCCO HOME. Lovely living rm. with fireplace and oak floors. LGE. SUNNY CABINET KITCHEN, 4-pce. bathroom, 2 large bedrooms with excessive closet space up and a FINISHED BEDRM. IN THE FULL BASEMENT. This home is in absolutely IMMACULATE CONDITION with all the qualities of a new home. Beautiful, easy-to-care-for setting NEAR HOLLYWOOD PARK, BUS AND SHOPPING.
ASKING $12,900
Robert McAdams, EV 4-0531

**SECLUSION—⅓ ACRE
SEA VIEWS—TREES
NEAR THE SOLARIUM**

This beautiful 3-4-BEDRM. quality built, 1,400 sq. ft. family home is situated on a QUIET CUL-DE-SAC amongst TALL FIRS AND ARBUTUS. SECLUDED FROM NEIGHBORS in the enchanting Arbutus Road area. Large living room with view, dining room panelled in AFRICAN MAHOGANY, cabinet kitchen with sunny eating area, 3 bedrooms and vanity bath comprise main floor. Downstairs we have a FULLY FINISHED 4TH BEDROOM or den, large RECREATION ROOM WITH FIREPLACE, workshop room, panelled basement area, and extra large drive-in garage. GREENHOUSE, SECLUDED LAWNS, ROCKS AND TREES.
ASKING $19,700
Robert McAdams, EV 4-0531 anytime

**LIVE FREE IN
MODERN FAIRFIELD
LIKE NEW DUPLEX**

Your tenant's rental will pay your taxes—light, heat, maintenance PLUS PROFIT. LARGE LIVING ROOM, dining room, SPACIOUS KITCHEN and 2 BIG BEDROOMS as well as a FULL BASEMENT (with space for extra rooms), a drive-in garage and a LARGE, WELL-KEPT GARDEN on EACH SIDE. In best rental area NEAR GOVERNMENT HOUSE. Well priced at $22,500: (But make an offer).

JOHN BISHOP
EV 4-0531 (day or nite)

**FOUL BAY ROAD
TOWARDS UNIVERSITY
NO STEP—
3, 4, BEDROOMS
ONLY $8,750**

This is one of the BEST VALUES in older home, 1,250 SQ. FT. OF LIVING SPACE, asbestos siding, insulated. The 21x17 LIVING ROOM has HEATILATOR fireplace. Dining room 13x10, 4 good bedrooms (or 3 and den). Large kitchen with oil range. All in ship-shape. LOW DOWN PAYMENT, easy terms. Attractive bower at rear.

JOHN BISHOP
EV 4-0531 (day or nite)

**GLEN LAKE
COUNTRY LIFE
CLOSE TO CITY**

For ONLY $9,950 you will have a 4-year-young 3 BEDROOM bungalow in a pleasant neighborhood of medium priced homes. 15x15 LIVING ROOM and large dining area, cabinet electric kitchen and a good OIL FURNACE that will keep you warm as toast. WELL INSULATED stucco home. Carport and large lot with dandy garden area. $2,000 cash and payments of approximately $95 per month.

JOHN BISHOP
EV 4-0531 (day or nite)

**GORGE OLDER HOME
OUT OF SMOKE AREA
LARGE GARDEN**

This home has NEW PACKAGE OIL-HEAT, COPPER PLUMBING, NEW WIRING, NEW HOT WATER TANK, NEW STUCCO, NEW FRONT STEPS but needs decorating and you'll probably want to modernize the old-fashioned kitchen. There is a large living room with fireplace. A family size dining room, a big ELECTRIC WIRED KITCHEN with eating space. Utility room with WASHER AND DRYER CONNECTIONS. Full basement with PLAY AREA for children, storage room, separate garage, and a huge garden with fruit trees and berries. Just $1,000 down and payments of approx. $95 month.

JOHN BISHOP
EV 4-0531 (Day or Nite)

**BEAUTIFUL
STADACONA PARK
AREA
CLOSE TO CITY**

A gracious, mature and lovely home suitable for easy conversion into 3 SPACIOUS FLATS or NURSING HOME, with an existing caretaker's flat in the basement. CLOSE TO SCHOOLS, SHOPPING CENTRE and PARK. This home has just recently had all NEW COPPER PLUMBING and NEW G.E. AUTOMATIC OIL FURNACE installed. With an approximate FLOOR AREA [illegible] LOT OF 61'x100' this home is a bargain at $15,950. Terms to suit.
DON ROBBINS, EV 4-0531

**TEN MILE POINT
JUST LIKE LIVING IN
THE MIDDLE OF A
PARK**

This lovely home comprising 1,800 sq. ft. is surrounded by beautiful trees, while breakfast may be had in the sun in seclusion of your own patio. From an entry hall one enters the 18x28 LIVING RM. and separate DINING RM. 16x11. THREE LARGE BEDROOMS, all with adequate cupboards, a 4-PCE. BATHROOM AND DEN are all in one wing of the home away from the living section, while the BEST FEATURE OF THIS HOME is the ALL ELECTRIC KITCHEN and very LARGE DINING AREA, with a bright and sunny exposure with unobstructed view of the garden. THIS IS A WOMAN'S PARADISE. The FULL CONCRETE BASEMENT contains a 2-CAR DRIVE-IN GARAGE, very LARGE WORKSHOP, 2-PCE. BATHROOM and UTILITY with adequate space for an additional room. All this on a beautifully mature LANDSCAPED LOT OF 182 FOOT FRONTAGE. Must be seen from the inside to be appreciated.
DON ROBBINS, EV 4-0531

150 HOUSES FOR SALE

**BROWN BROS.
AGENCIES LIMITED**
1125 Blanshard Street
EV 5-8771 — DAY OR NIGHT

**OAK BAY-BEACH DR.
CHARMING FAMILY
HOME
9 ROOMS, 2 BATHROOMS**

Situated near Willows Beach and Uplands. Ocean views. Secluded back garden. Not a new house but one of the best with lots of charm. Modernized kitchen, H-W heating. Double garage. LR 20x15, sep DR 15x15, den 10x10 with FP, handsome entrance hall with open staircase. Master bedroom down and 4 bedrooms upstairs. Recreation room in basement. Seldom found for sale, so hurry if you are interested.
$26,000 on Terms
Call Mr. Hill.

**NHA 5% DUPLEX
JUBILEE AREA**

1. 1977-79 Kings Road
2. Stucco—Corner lot
3. 8 years—Full basement—Oil heat
4. 2 Bedrooms each side
5. Rental, $90 each
6. $21,500 Price

Call GEORGE THORNELOE, EV 5-8771 to view.

ESQUIMALT DUPLEX

Modern, smart, stucco side-by-side, 6-year-old, oil-heated duplex. Steady tenants. Taxes only $268. Convenient terms.
Price $17,500
Call GEORGE THORNELOE, EV 5-8771.

MR. FAMILY MAN

Here are listed the reasons why you should buy this lovely home:
1. It is an attractive 3-bedroom bungalow with the fourth bedrm. plus rumpus room and extra 2-pce bathroom in the full high basement.
2. The lot is 60'x173' and very nicely landscaped with room for a good kitchen garden.
3. Very desirable location. Children can walk to kindergarten, public, junior and senior high schools, including university. If they take piano lessons there are two well-qualified teachers only five minutes' walk away.
4. Corner store and shopping centre just minute's walk away.

Asking price, with terms, $15,300. Exclusive listing. Please contact Mr. Lawson, EV 2-4867 eves. or EV 5-8771 days.

**DE LUXE
CONTEMPORARY HOME
UNIVERSITY AREA**

It will be a real pleasure to show you this beautiful family home. Consisting of entrance hall, wall-to-wall carpet, extending into the large living room 21x15, guest-size dining room with glass doors leading to a secluded patio, 10x12 panelled den or bedroom plus two twin-size bedrooms plus another room presently used as an office but could be fourth bedroom. A kitchen I am sure your wife has dreamed about, with many extra features such as a large de luxe counter-top range and oven. Situated on almost ½ acre with blacktop driveway, separate garage at the back and a large double carport. This home is well worth inspecting. Only 2 years old. Asking price with terms
$19,900
Exclusive Listing.
For appointment to view please call Mr. Lawson EV 5-8771.

**MOUNT VIEW
First Time On The Market**

Spotless 10-yr-old 5-rm stucco bungalow. Oak floors throughout. LR 14x18. Dining area. Cab elec kit. 2 lge bedrms. Double plumbing. Full bsmt. Timken O-O-M heat. Attached garage. On sewer, of course. Taxes only $263 gross. Clear-title home. Vendor will accept $2500 down and carry balance at full price of
$11,950
Call Stuart Crickmay.

**GORGE—EXCLUSIVE
2955 MILLGROVE**

Another spotless 5-room stucco bung., 11 yrs. old. Oak floors throughout. LR 15x20. DR. Large el. kit., 2 bedrms., 4-pc. bath. Full bsmt. OOM heat. Fully insulated. On sewer. Taxes $228 gross. Vendor will accept as low as $2,000 down and carry balance at 7%—$85 per month.
Price Firm at $10,500
View by appointment only.
Call Stuart Crickmay.

**LONG LOW RANCHER
662 SEDGER RD.
Large Secluded Lot
Do Not Disturb Owner**

A lovely setting for this 6-yr.-old stucco home. Large LR, raised hearth fireplace, dining area, cab elec kitchen, 2 bedrms, wall-to-wall carpet throughout, 4-pce bathroom. OOM heat. Rumpus room. Patio. Lawns. Fruit and shade trees at rear. Dead-end street.
**Exclusive Listing
$15,800**
Call C. Pearce.

**SAVANNAH AVE.
TODAY'S BEST BUY**

A master-built, 5-year-old, stucco bungalow in excellent condition. LR 20x14, DR 10x12, smart cab. elec. kitchen, 3 bedrooms, 3-pce bath. Oak floors throughout. Full basement. Drive-in garage. O-O-M pkg heat. Nicely landscaped lot. $4,250 down, balance $94 per month including taxes.
$13,950
To view call Mr. Pearce.

**OPEN HOUSE
1663 BLAIR AVE.
FRI. - SAT., 1 - 5 P.M.**
COMPLETELY IMMACULATE
NEW
4 BEDROOMS
2 BATHROOMS
This residence is termed "beautiful" by any person that has seen it. BUILT BY "KRIEGER CONSTR. LTD." You must see this home to appreciate its value. Full Price $18,600, terms. G. Stricker in attendance.
University Realty Ltd.
477-1855 or 382-4134

BEST IN TOWN
ONLY $1,000 DOWN
LOOK WHAT YOU GET FOR ONLY $10,950!
A one-floor plan stucco home in fine condition.
- 3 bedrooms
- Living room with fireplace
- [illegible]
- Electric kitchen
- Pembroke bath
- Basement O-O-M heat
- Recreation room

The terms are less than rent! Call H. Hegen of Newstead Realty Ltd., EV 2-8117, ANYTIME.

OAK BAY
$800 DOWN
Four bedrooms. Living room. Dining room. Den. Full basement, O-O-M heat. Very good location.
FULL PRICE $12,800
This will sell very quickly, so please don't delay in calling TED GRAVES, EV 5-6741 or EV 2-5813, Northwestern Securities of Victoria Ltd.

BUILD NOW—TAKE ADVANTAGE of good weather and before carpenters' wages increase. With a low down payment you can have the home of your dream in any of these locations: Cedar Hill, Cedar Wood subdivision, Queensbury Heights and Maplewood. Phone EV 3-8541.

$1,000 down, full price $9,950. Fairfield, 4 bedrooms, automatic laundry, O-O-M heat. Absolute steal at this price. Call Charlotte Bacon, EV 6-3231, Colony Realty Ltd.

BY BUILDER—3 BEDROOMS, 1½ baths; $500 grant, $17,500. GR 7-3726.

150 HOUSES FOR SALE

KER & STEPHENSON LIMITED
680 Broughton Street
EV 5-3411 Day or Night

OPEN HOUSE
SATURDAY, JUNE 6, 2-4:30 P.M.
2259 CENTRAL AVE.
Low down payment, easy monthly payments. Compact 3-bedroom home in South Oak Bay. An ideal home for the young family.
$11,500
Agents with clients welcome. Mr. Thomas in attendance.

OAK BAY BORDER
HANDYMAN'S OPPORTUNITY
For only $8,000 you can buy this 6-room home and the adjoining 50-foot lot. The location is excellent but the house does require considerable renovation. HERE IS YOUR OPPORTUNITY to make these renovations and own a good home or resell at a good profit.
Call Mr. Thomas. EV 5-3411

ESQUIMALT SPECIALS
2 AND 3 BEDROOMS
$1,000 to $1,500 Down
These Stucco Bungalows are in a Nice Residential Area and close to Shopping Centre, Schools and Bus.
$8,500 to $9,950
EV 5-3411 Mr. Fait EV 3-6536

CITY
Owner no longer able to care for lovely garden of this 2-bedroom home. Well landscaped, fruit trees, greenhouse. Beautifully built home with perfect Oil Hot Water Heat. Smart living room, separate dining room, full basement. Drive-in garage. A good buy with terms at
$11,250
Mr. Felton, EV 5-3411

SPECIALS
Inexpensive 3-bedroom homes
1. ST. PATRICK STREET. SOLD. $12,000
2. HIGH GORGE. Excellent value. Elderly owner wishes to move into apartment. Nothing to do here—just move in. $9,950
3. CITY — Spotlessly clean and attractive. Nice garden with fruit trees. Try your down payment. $8,500
4. QUADRA—At the end of a quiet street, on a large 128x177) lot, this older 3-bedroom home is vacant so you can move in tomorrow and start your renovations. $7,900

For further information on the above, please call
Mr. Speed GR 5-3212 Mr. O'Halloran EV 4-0978

GORGE
Four-bedrm house in high area. This is something special and can be seen by appointment only. A compact yet spacious home ready for a family. Lge landscaped lot with fruit trees.
$12,900 C.T.M.
Mrs. McKeage, EV 5-3411

MODERN BUNGALOW HOT WATER HEAT
We have just listed this 3-BR bungalow situated on a quiet street with seclusion in the back garden. Only 6 yrs old. Large LR, bright kitchen, a lovely dinette, full cement bsmt and a fine recreation room; 1½ baths. Ample storage. Dr-in garage. Very nicely landscaped. Situated close to schools, transportation. Among nice homes. Asking price
$16,900
With reasonable terms. To view contact Mr. Fitzsimmons or Mr. Davies. EV 5-3411 anytime.

TRADE VICTORIA FOR BRENTWOOD
Only a short distance from the sea, this 2-year-old post and beam has Lge. LR with dining area and raised FP. Kitchen with built-in features, 2 beds up and 4-pce. bath and den and sunporch. Lower level has bedroom, 2-pce. bath. Large rumpus room. Elec heat and cooking averages $13 per month.
$17,900
Mrs. McKeage, EV 5-3411

GORDON HEAD
3½ acres ideal for lot subdivision having road frontage on 3 roads. The house has 3 bedrooms, F.C. bsmt. Cabinet elec. kitchen. Separate garage.
Full Price — Some terms.
$18,900
W. H. Davies, EV 5-3411

ESQUIMALT DONT WAIT !
Call me now to view this two-year-old, well-built and well-planned home. Located high with a bright outlook among other fine homes. Three bedrooms. Two bathrooms and roughed-in plumbing for a third in the basement. Good rumpus room with fireplace and a large games room. A large sundeck off the dining room will give you many pleasant hours of relaxation. Very good terms.
$20,750
Mr. Thomas, EV 5-3411

OCEAN VIEWS
This truly lovely contemporary home was carefully built for present owners 3½ years ago. Located in a prestige area on a quiet cul-de-sac. Secluded lot and sun deck. Spacious living room with outstanding fireplace. 2 bedrooms on main floor. Convenient accommodation for guests on lower level; consists of living room bathroom and bedroom. This is for the buyer who requires something different. Good value at
$21,500
Mr. Felton, EV 5-3411

A VIEW FROM EVERY ROOM
Executive-type International modern home, surrounded by flowers, Arbutus, Oak and Fir; commands a sweeping view of Oak Bay, Gulf Islands and Mount Baker. The lady of the house will rejoice at these unique features:
1. Modern Kitchen with walk-out door to view patio.
2. Master bedroom with custom-built headboards, desks, full-length triple mirrors, designed by Earl Morrison.
3. Secluded garden patio with electric outlet for Sunday morning souffles.

There is also a bookshelf-lined library for father; a hidden sun-bathing porch; a suite of two rooms and bath with side entrance; garden playhouse for children; two large [illegible]. Let the morning sun open your eyes to that matchless marine vista.
FOR QUICK SALE
$38,000
J. H. FORD - EV 4-1868

HOMES IN THE UPLANDS
1. WATERFRONT. Situated on over an acre of parklike property with panoramic views from ALL rooms. A "grand" five-bedroom home in the full meaning of the word. $79,000
2. WATERFRONT. An absolutely immaculate 4-bedroom home with over 3,000 feet of gracious modern living area. The many unique features will be sure to please you. House and garden will appeal to the perfectionist. $75,000
3. WATERVIEW. SOLD $60,000
4. UPPER TERRACE. SOLD $45,000
5. BEACH DRIVE. SOLD $42,900
6. TUDOR. A home that will always be admired and is as beautiful inside as out. Accommodation includes large living room, dining room and three bedrooms. Rumpus room in basement. $38,000

Contemplating selling your UPLANDS home, now or in the Near Future? Please call us for prompt action.
Mr. Speed GR 5-3212 Mr. O'Halloran EV 4-0978

150 HOUSES FOR SALE

KER & STEPHENSON LIMITED
680 Broughton Street
EV 5-3411 Day or Night

LOVELY LAKE VIEW LARGE HOME
This fine estate of 2.7 acres, beautifuly landscaped and secluded, sloping down to Elk Lake; with its well-built residence — eight rooms, more than 2,500 square feet—is the ideal country home for the man with growing family. Swimming and boating at the door, fields and secluded country roads nearby for riding, a good hard-court for tennis. Every room commands a view of the lake with glimpse of the Olympic Mountains beyond. Southern exposure ensures a lovely garden.
$32,500
J. H. Ford, EV 5-3411, EV 4-1868

GORDON HEAD
OVER FOUR ACRES
A well-built, modern, artistic home offering space to breathe and seclusion. This desirable residence contains pleasing entrance hall, lovely living room - dining room combination, (33x16) cosy den with fireplace, three bright bedrooms, attached two-car garage, basement and an abundance of storage space. A delightful country atmosphere and yet only a few minutes from town.
EXCLUSIVE AGENTS
PRICE $57,000
Mr. Speed GR 5-3212 Mr. O'Halloran EV 4-0978

TOWN & COUNTRY REALTY LTD.
3579 Douglas Street
EV 2-7276

OPEN HOUSE
1529 STOCKTON CRES.
SAT. 1:30 TO 5 P.M.
You are invited to inspect this 3-bedroom, 5-year-old, modern, 6-room home, built to NHA specifications and subject to NHA mortgage, 6% interest. Owner will consider any reasonable offer and carry a 2nd mortgage to assist in financing. Quiet cul-de-sac area but close to all conveniences. Price $14,300. Don't miss this one.
Contact BILL LUDLOW
EV 2-7276 Office Res. EV 3-5101

OPEN HOUSE
1294 CAMROSE CRESCENT
Sat. 1:30 to 5 p.m.
Be sure to inspect this 3-bedroom, 4-year-old home, NHA 6% mortgage. 5-room plus, stucco bungalow with full basement and drive-in garage. Quiet, safe street for children. Price $14,750. Low down payment. Hurry on this one.
Contact MR. HEATH
EV 2-7276 Res. EV 5-6600

EXCLUSIVE RETIRE HERE
Close to bus and shopping centre. A neat one-bedroom cottage; living room, kitchen, utility and bathroom. Nice level lot. Rented now to excellent tenants. $1,000 down and balance $40 per month. Full price only $4,000. Close cash offer considered.
Call MR. RALPH, 382-7276

OPEN TO OFFERS
Two-bedroom bungalow to be moved from Town & Country Shopping Centre. For particulars call
382-7276 C. SINDEN 479-8153

NORTHRIDGE QUIET STREET
If you desire quiet and comfortable living in a 3-bedroom, spacious home—this is the answer. Close in and only 8 months old. Try your down payment. Phone EV 5-6600 or EV 2-7276. MR. HEATH, immediately

$11,995
4-bedroom stucco bungalow, 9 years old. Two bathrooms, plus rumpus room. Oak floors. Package oil heat.
R. LAWLESS
382-7276 Res. EV 2-6223

C. G. HEISTERMAN & CO. LTD.
Since 1864

OPEN HOUSE
583 ST. PATRICK ST., OAK BAY
2-4 P.M. SATURDAY
This spotless two bedroom bungalow just listed for the first time. Approx. 1,400 sq. ft. Very nice living room. Separate dining room (14x12). Large, bright kitchen. Full, high basement with lots of room for two cars. Clear title $16,500.
For preview please phone Mr. Scott, EV 4-0423
1121 Blanshard Street EV 3-4161

CLARKE & WALLACE
Realty Ltd.
620 Broughton Street
Across from Eaton's Carpark

OAK BAY OWNER TRANSFERRED MUST BE SOLD
This 3-bedroom, full basement bungalow is situated on a quiet secluded street. Oak floors, large, bright mahogany kitchen with more than ample cupboards, living room has panelled wall and attractive fireplace. Extra bathroom in basement. Drive-in garage. 1½ years old. Call Mrs. MacWilliam, EV 5-8794, EV 4-0896.

PRESTIGE HOME
Only 5 yrs. old, this delightful home of 1,350 sq. ft. plus a complete in-law suite. On a beautiful landscaped lot of shrubs and rock plants. 24x16 living rm., 12x14 dining rm., large electric cab. kitchen with eating area. 2 twin-size bedrooms, large 4-pce. bathroom. Black top drive-way, double garage. A pleasure to show. Asking price, $25,000. To view please call Mr. Dyer, 385-8794, Res. 385-1908.

A HOME YOU CAN AFFORD
Just $8,900 full price for this modern 2-bedroom home. Just the spot for children AND so clean all you have to do is move in. Come and see it now. Phone Evelyn King, 386-3231, Colony Realty Ltd.

PRIVATE SALE. 3-BEDROOM, NO-basement home, on ⅓-acre of park-like setting with fruit trees and shrubs. Easy-to-clean tile floors, gas cabinet kitchen with gas furnace and hot water. Garage and separate workshop; close to University schools, shops and bus. Bargain at $500 down. Full price $8,500. Call EV 5-5348.

UNIVERSITY — HENDERSON RD. Private sale, owner transferred. 3-bedroom bungalow, double garage. Full bathroom, 2 powder rooms. Large kitchen, living room with raised fireplace. Full basement. Close to transportation, schools. $20,900. Ph. EV 3-2498.

ONE OF THE BEST
Older-type home in Fairfield near school, park and shopping centre. 3 bedrooms, full basement, oil heat. Everything in good repair. Phone owner for appointment. EV 3-3489 or EV 2-1213.

TRADE NEW FOR OLD
We will put you in a new home of your choice at no cost to you. Lots to choose from. GR 7-1808. GILMOUR CONST. LTD.

HARRY FOSTER LTD
Opposite "The Bay"
1732 DOUGLAS EV 2-2101

OPEN HOUSE
2 to 4:30 p.m. SATURDAY
3-BEDROOM WATERFRONT
739 BURKE STREET
$8,750
Also suitable V.L.A. or Subdivision with extra available land.
MR. CLARKE - MR. HARRINGTON
GR 7-6510 - EV 2-2101 - EV 3-5846

$900 DOWN
"640 STRANDLUND"
3 BEDROOMS—1200 SQ. FT.
Spotless 5 year old bungalow. Drive out Trans Canada Highway left on Selwyn Road then 1st turn right onto Strandlund Rd. Large living room, F.P. and lovely oak floors; dining room; cab. kit. has dining area; 3 generous bedrooms; utility rm.; OOM perimeter heat. Attached carport. Phone to see through.
Full Price $10,750
Call Herb Hodgson
EV 2-3835 anytime

CHEAP CHEEP!! CHEAP 3 BEDROOMS
A good family home in the Gorge, 82 LOGAN AVE. A very quiet neighborhood, and a nice setting. It's quite a nice-appearing home—livingroom with fireplace, three bedrooms, very large kitchen, full bath and glassed in porch at rear. FULL BASEMENT with NEW AUTOMATIC OIL FURNACE. Try a low down payment on this home, owner has just decorated and its vacant and ready for the lucky purchaser. First come first served. Please call Mr. STOTHERS EV 2-2101 or GR 9-4467 evenings, to view interior.

CITY 7 ROOMS
NEW ESSO OIL-O-MATIC
Owners rent 4 rooms at $106 monthly, have 3 large rooms for themselves. Modern cabinet-kitchen. EXCELLENT CONDITION THROUGHOUT. Full cement basement, new furnace, new wiring. $1800 down will handle.
Priced to sell $8,500
Call Len Wright, Res. GR 7-1659, EV 2-2101.

2747 GRAHAM STREET ESTATE SALE! DUPLEX—$9,250
5 room suite and bath. 3 room suite and bath. Beautiful condition! Sep. meters, sep. entrances, copper piping, both suites wired for range. Basement contains 2 electric hot water tanks and modern Oil-O-Matic heating plant. Sep. garage. Insulated. Could be $115 per month income or live in one and rent the other suite. TOP SHAPE.
Do not disturb occupants
Half Cash—Price $9,250
Call Mr. Vining, EV 2-2101, GR 9-3786.

THREE BEDROOMS TREE'D LOT
$12,900
$2,500 Down and $82 per mo?
$2,000 Down and $87 per mo?
The above terms are possible and if this is what you are looking for then call and enquire. I think you'll be pleasantly surprised as this is a clean, well-built and attractive FIVE YEAR OLD HOME within the three-mile circle and quite convenient to schools.
Call MR. YELLS, EV 2-2101, Res. EV 3-3033

F. N. CABELDU LTD.
1212 Broad St. EV 3-7174
Established 1930

GORDON HEAD CLOSE TO THE SEA
Fine six-room home of superior construction, almost new, nicely located to provide privacy. There is double plumbing on the main floor with very good plan and excellent kitchen. The full high basement has a nicely finished rumpus room with fireplace and good space roughed in for additional plumbing. Separate double carport, good 6 per cent mortgage available, reasonable taxes.
Full Price $19,500
To view call Mr. Hamilton, GR 7-1555

FINE HOME REVENUE
Illness forces sale of this lovely Rockland home located on over an acre of beautiful grounds; contains five luxury suites producing a handsome income; owner's spacious suite would be available to a purchaser. Information and viewing of this fine property may be arranged by appointment only with Mr. Hamilton, GR 7-1555.

SEA VIEW RANCHER 10 MILE POINT GENEROUS TERMS
This sparkling white long, low Rancher is situated on a LOVELY LANDSCAPED DOUBLE LOT with 2-car carport and 2 patios. The grounds are outstanding and OFFER AMPLE PRIVACY. The interior features 4 bedrooms and a MAJESTIC 30-FT. LIVING ROOM WITH PICTURE-AMA WINDOW. This is a quality home and YOUR OWN DOWN PAYMENT WILL HANDLE. Full price is only
$22,950
Phone Mr. Hodgson, EV 2-8117, for an appointment to view, Newstead Realty Ltd.

$500 DOWN
Pleasant, well-cared-for home set on nicely landscaped and fenced lot. Spotless inside—newly painted exterior of stucco and siding. Two large bedrooms, 1 small unique bedroom with built-in bunk, desk and storage. Good-sized kitchen, living rm with fireplace. Complete with Venetian blinds, TV antenna. Centrally located at 2310 Forbes Street. Drive by, then call
Victoria Construction GR 9-1421

MODERN STYLING IMMEDIATE POSSESSION
June wedding? Carry your bride over the threshold of this adorable two-year-old home. The charming decor will whisper words of welcome to a new bride.
Large living room with oak floors, panelled in the latest styling, a very practical, well-planned, modern kitchen, three good bedrooms and carport.
ALL THIS AND HEAVEN TOO FOR ONLY $10,950, WITH $2,000 DOWN AND COMFORTABLE EASY TERMS TO SUIT YOU.
ERIC A. MACFADYEN
EV 3-3435 24-HR. Tel. Service
P. R. BROWN & SONS LTD.

$99 DOWN
2 and 3-bedroom, basement and none-basement homes. Drive through Strathmore Park, in the heart of Langford. NEEDS CONSTRUCTION LTD., 738 Goldstream.

150 HOUSES FOR SALE

MOREY & JOHNSTONE LTD.
1136 Gov't, opposite Eaton's
388-4294 day or night

OPEN HOUSE
SAT., 2-5 P.M.
2100 NEWTON OAK BAY
DON'T MISS THIS!
1. DECIDEDLY DIFFERENT
2. 3 BEDROOMS
3. OUTSTANDING LIVING ROOM
4. RAISED HEARTH FIREPLACE
5. DINING ROOM
6. LOVELY KITCHEN
7. VANITY BATH
8. FULL BASEMENT
9. RUMPUS ROOM
10. CARPORT
11. ON A LOVELY LOT
12. SPOTLESS

AND MUCH MORE TO THIS OUTSTANDING PROPERTY. MAKE A POINT OF SEEING THIS. FULL PRICE
$17,500
FOR PRIOR VIEWING PLEASE DIAL 388-4294 ANYTIME,
Ask for John Molyard

1202 HIGHROCK
OPEN HOUSE 2-5 SAT.
This attractive 3-bedroom home with full basement is located on an excellent corner lot. Just 4½ years old. Landscaped. Two driveways. Asking $17,950.
Terms can be arranged. Possession 15 days. C. Walsh, 388-4294 anytime.

VALUE SUPREME!
EXCLUSIVE LISTING
YES INDEED! HERE'S A ONE OWNER STUCCO RANCHER, 8 YEARS OLD, THRU HALL PLAN. 3 BEDROOMS, MANY EXTRAS, SUCH AS:—1. NEW ALUMINUM STORM AND SCREEN DOORS. 2. OAK FLOORS THROUGHOUT. 3. DUTCH, CORNER FIREPLACE. 4. ELECTRIC KITCHEN. EXTRA CUPBOARDS. 5. PLUMBED FOR W. AND D. 6. COLOURED 4-PIECE TILED BATHROOM. 7. O-O-MATIC HEAT. EASY TO CARE FOR CITY LOT. CLOSE-IN LOCATION, QUIET BOULEVARDED STREET. CLOSE TO SHOPS, BUSES AND SCHOOLS. ATTRACTIVE 5% MORTGAGE. (TRY YOUR DOWN PAYMENT). TRULY A BARGAIN AT $12,950.00. PLEASE CALL ROY McGILLIVRAY, 388-4294 OR EV 3-0967.

TREES, TREES PLUS LOVELY GARDENS OAK BAY
For those of you desiring something better, this delightful home has two large bedrooms, plus a den with fireplace. Extra large living room and dining room with wall-to-wall carpeting, thru hall, large cabinet kitchen and four-piece bath. Full cement basement. You owe it to yourself to view this lovely home. Priced well at $21,900.00
To view this exclusive dial 388-4294
Ask for John Molyard

5 BEDROOMS
DRASTICALLY REDUCED PRICE NOW $12,500
Ideal family home on beautiful big lot on quiet street. Widow must sell. Call BERNICE WEIR, 388-4294 anytime.

DON'T MISS THIS!
Low price and low down payment are added extras to this immaculate bungalow. Two twin-sized bedrms, large living room, bright modern kitchen, full basement, oil heat, fully landscaped. An ideal starter or retirement home.
Full price only $10,900 with $1,500 down. Call Mark Zabel at 388-4294.

UNIVERSITY DISTRICT
A beautiful home for a family. Close to schools and university. This immaculate 3-bedroom home will provide plenty of living area. There is a large living and dining room, nice sized kitchen with plenty of cupboard space, full basement with finished rumpus room with fireplace, and a second finished room for a games room. The back garden is fenced and planted in lawns and shrubs. To view call
Jack Zabel at 388-4294 anytime.

DEAN HEIGHTS
$12,000
Close to schools and university. Older 3-bedroom home with 2 bathrooms, living and dining room, den, large kitchen, utility room, full basement with oil heat.
To view call Jack Zabel at 388-4294 anytime.

A. BERNARD & CO. LTD.
655 Fort Street EV 4-9535

OPEN HOUSE
Saturday, June 6, 2-5 p.m.
1756 GONZALES AVENUE
Be sure to view this lovely 3-bedrm. wood-panelled home located in one of Victoria's choicest residential areas. This home has all of the modern conveniences with its built-in oven and range, garburator, family rm, 1½ baths, rumpus rm and 2-car drive-in garage. For further information concerning terms, contact Mrs. Henderson, EV 4-6481.
Mr. D. Okker in attendance
FULL PRICE ONLY $24,800

GLANFORD
Small, neat, 2-bedroom bungalow in good condition. Nearly 3 acres with a large berry patch producing some revenue. Low taxes. Half cash down.
$13,500
Gordon Schenck EV 2-6286

150 FT. LAKE FRONT OVER 1 ACRE
This immaculate, 4-bedrm, full bsmt bungalow is situated on one of Greater Victoria's beautiful lakes. Only 15 minutes from downtown. The 15x26 living room with raised hearth is finished in natural wood. The cabinet electric kitchen has ample breakfast space, bar, 15 cabinets and plenty of Arborite counter top. Dining room is L-shaped off the living room. Oak floors all thru. Full daylight bsmt with drive-in garage and auto hot-air furnace. 2 outbuildings. Low taxes. The asking price is
$17,950
For further information please call D. Okker, EV 4-9535, GR 8-4501.

LOVELY LAKEFRONT
Two thousand ft. of well-built, well-insulated luxurious living space (8 rms—room for 2 families). A 25-ft. living rm with fireplace, interesting [illegible] electric kitchen, 5 bedrms, 2 bathrms. Automatic oil heating. An attractive home and lot with fishing, boating, swimming at your front door.
Price $22,750
Call Sam Francis for appts to view. GR 9-4810.

10 ACRES OF SECLUSION!
ULTRA MODERN HOME!
W. SAANICH, 8-MILE CIRCLE!
Seclusion, peace and tranquility; an immense sundeck; 12-ft. sliding glass doors to a Honduras mahogany-finished living room including cantilever fireplace. Bright "Senwood" cabinet kitchen opening also to the sundeck; 3 bedrooms all in natural woods. Full 8½' basement with extra plumbing. The finest home possible, designed and built by an engineer. Possession 7 days. Full Price $25,000. Evelyn Wilson, EV 6-3231, Colony Realty Ltd.

BY OWNER — 3-BEDROOM, FIREplace, hot water heating, full basement, double garage with patio. Landscaped with garden. Low down payment, with terms. Phone GR 8-3792, EV 3-3848.

OPEN HOUSE
SUN., JUNE 7, 2-5 and 7-9 P.M.
1742 HOWROYD
New 3-bedroom home, with full basement. Easy terms, trade-in your older home.

150 HOUSES FOR SALE

ISLAND HOMES LTD.
2510 Douglas Street 386-2996

OPEN HOUSE
3380 WOODBURN
SAT.—2-5 P.M.
VACANT POSSESSION
Spacious 6-yr-old bungalow, close to University and Uplands golf course on nicely treed lot. Lge liv rm, attractive Arizona Sandstone FP and feature wall in mahg. Lge din rm, 4-star kit, blt-in dishwasher and garburetor with sep ut rm, plumbed for W and D. 3 very nice bedrms (space for 4th), 4-pce vanity bathrm, 30 ft rec rm, lge knotty pine bar in high dry daylight basmt. Attached garage, cement patio. Be sure and see, definitely one of the best buys in this area. Low down payment. FP $22,500—Morris Lund, 386-2996 or res. 479-6688.

IDEAL RETIREMENT
ONE BLOCK TO SEA
Stucco bungalow, beautifully built. Close to park and city centre. The garden is lovely but not a man-killer. Bright living rm with fireplace. Sep dining rm, 2 lge bedrms. Tiled bathrm. Electric kitchen. Full lined basement. Hot-water oil heat. CLEAR TITLE. For full particulars call Mr. Gaddes 385-7619 or 386-2996.

ESQUIMALT
3 OR 4 BEDRMS.
CHOICE VIEW LOCATION
$3,000 DOWN
Treed, landscaped, LR, DR, delightful and spacious large family kitchen, 2 bedrooms down, 2 up. A real pleasant home with CHARACTER. In one of the best locations in Esquimalt. FC basmt has dr-in garage, oil heated. A real charmer, see this today, you will not be disappointed. Must sell. Mr. K. D. MacFarlane, 386-2996 or res 384-7677.

EXCLUSIVE WATERFRONT ESTATE
600 FT. GRANDEUR
DE LUXE MODERN LIVING
Combine your home and summer home in one property. This beautiful, spacious, 6-yr-old, immaculate, 3-bedrm home, full basement, is designed to please your every wish. It sits in the middle of 2 acres of landscaped paradise, gentle slope to the warm water beach, with your two docks and boathouse. This is without a doubt the most valuable waterfront in Victoria area. You and your family can ski, boat and swim right on your own estate. Owner will consider modest, clear-title bungalow in trade. A mortgage available to $20,000. Confidential information by calling K. D. MacFarlane 386-2996 or res 384-7677.

NEW
3 BEDROOMS
ONLY $2,100 DOWN
Superior home in good area, cathedral entrance, spacious liv rm with very attractive granite fireplace and Cantilever hearth. Sep Din Rm, absolute dream kitchen with eating area, three choice bedrooms with lge closets and stunning vanity bathrm. FC bsmt with roughed-in rec rm, fourth bedrm or den and FP and extra plumbing. Seeing is believing, you'll find this very hard to beat, FP only $17,500. Call Morris Lund 386-2996 anytime.

FOUR BEDROOMS
LOW DWN PAYMENT
ECONOMICAL LIVING
JUST LITTLE WAY OUT
Smart, neat and tidy living rm, FP, cabinet kit and dining area. Two bedrms and Pembroke bathrm on main flr. Two very bright bedrms and rumpus rm on ground level. Garden mostly lawn. All in spotless condition. Low dwn paymt and full price $12,600. Call Mr. Drew, 386-2996 or res 383-4980.

SOUTH OAK BAY
$11,750
Really attractive in-line living rm-dining rm with cedar panelled wall; cab kitchen with nook overlooking garden. Two bedrms and one in basement. Well-maintained older home on quiet, tree-lined street. Call Ron Wood, 386-2996 or res 382-6272.

PRESTIGE HOME
PRESTIGE LOCATION
SOUTH OAK BAY
ONLY $29,500
If you are looking for a home of real character on a beautifully treed and secluded ⅓-acre corner lot, 4 bedrms, den, sep DR, etc., etc., SEE THIS TODAY, IT'S EXCEPTIONAL. Call Ron Wood, 386-2996 or res 382-6272.

LOW, LOW DOWN PYMNT
LOW, LOW MTHLY PYMNT
GORGE
Spotless two-bedrm modern home. Really large living rm., electric cabinet kitchen and dining area. Smart de luxe Pembroke bathrm, spacious utility rm. Part basement, OOM heat. Separate garage and carport. Beautiful garden and lawn sweeping down to Inlet waters. Try your offers. Must sell. Clear title or low down payment. Asking $12,750. Call Mr. Drew, 386-2996 or res. 383-4980. P.S.—Will consider 1st or 2nd mtges as down payment.

TRADE OR SELL SIDNEY FOR BRENTWOOD
Owners of immaculate 2-bedroom bungalow and 4-yr-old SxS Duplex will trade either or both for Brentwood home, or will sell. Ph Morris Lund, 386-2996.

ESQUIMALT
$12,500
Lovely white stucco home in the most desirable district in Esquimalt, close to park, stores, bus and school. This home features:
—16-ft. living room with fireplace and built-in bookshelves.
—Dinette and kitchen facing south for sunshine all day.
—2 bedrooms plus extra bedroom or rumpus room completely finished in the basement.
—4-pce tiled bathroom.
—Full high basement, Oil-O-Matic heating. Separate garage.
—Neatly landscaped lot.

For further particulars and appointments to view this excellent listing, please call Ellwood Nault, EV 2-8117 or EV 6-4150, Newstead Realty Ltd.

HAULTAIN-COOK WHITE STUCCO
How can I describe this home and make you believe it? The gleaming maple floors, the spacious picture-window living room, the separate dining room, the utility room on the main floor, the two twin-size bedrooms, the extra plumbing in the basement. All this and to top it off, the outside has charm and character. Payments of $90 per month include your taxes. The price is amazing at
$12,500
Call Mrs. V. Roberts for appointments to view. "Sorry, no drive-bys." EV 2-8117 or EV 2-1588, Newstead Realty Ltd.

"FRUIT BLOSSOMS"
A little orchard and a nice garden surround this 17-yr-old, 2-bedrm bungalow. Full cement basement, new McClary oil furnace. Everything in spotless condition. Taxes $49. Clear title. Owner will take $2000 down, balance $75 monthly. Price $9750 (exclusive).
R. F. Harris, EV 3-7174 or GR 7-2998.
F. N. CABELDU LTD.

VIEW ROYAL
Country cottage tucked away on a very pretty piece of property on a little rocky knoll amongst the flowers and trees. 4 rms. LR 18x10, 2 bedrms, 3-pce BR, bright kitchen, wired for range. Ideal for couple. Nook! Net taxes $23. Price $6950.
R. F. Harris, EV 3-7174 or GR 7-2998.
F. N. CABELDU LTD.

OPEN HOUSE SATURDAY, 2 TO 4 p.m. and 6 to 8 p.m. Furnished 4-room bungalow with basement. Asking price $6,500. Offers accepted. Terms to suit. Owner, 320 Arnot Ave.

BRAND NEW 2 BEDROOMS; HIGH view, treed lot. This home is nearing completion. For further information or to view phone A. W. Pass Construction Ltd. EV 2-9724.

BY OWNER, 3-BEDROOM HOME, 1782 Rockland Ave. Any reasonable offer considered. EV 3-6107.

3-BEDROOM RANCHER ON 1.8 acres of sewered land, suitable for subdivision. $16,800. GR 9-2224.

150 HOUSES FOR SALE

BOORMAN INVESTMENT CO. LTD.
1111 Government St. EV 3-7124

OPEN HOUSE
SATURDAY, 1:30-5:30
1845 PENSHURST.
High in Gordon Head. Brand new 6-rm custom designed bungalow, 1440 sq ft. 3 Brms, DR 11x13, 21' rumpus room, dble carport. Value extra-ordinaire. $2500 down.
FULL PRICE $16,900
Dar Garside, 383-7124 anytime.

LANGFORD IMMACULATE
Situated in a treed area amongst other good homes this excellent 7-yr-old retirement bungalow has been recently redecorated. 70' frontage lot. Expected net 1964 taxes app. $20.
PRICE $7,500
Stan Cornish, EV 3-7124 anytime.

GARDENERS DELIGHT
One of the finest little retirement bungalows you will ever see. Sturdy construction, stucco finish. 4 rms, sep garage, small greenhouse. A well built extra bldg, 12x18 that would be suitable as a workshop or hobby studio. A very secluded garden with fruit trees, shrubs, flowers and roses everywhere. Dble lot. Convenient location. Real value at
$8,100
Eric Graham, EV 3-7124 anytime.

FAIRFIELD REVENUE
Situated in one of the best revenue locations, this older up and down duplex with separate furnace and entrances is offered for quick sale. A little elbow grease will certainly increase the income.
PRICE ONLY $10,000
Stan Cornish, EV 3-7124 anytime.

ALL YOU NEED
is your wife and personal effects and $2,000 DP on this lovely furnished home in Gorge dist. LR with FP, Cab kitchen with gas range and garbage burner, 2 BRs, 4-pc bath. O-O-M hot-water heating. Copper hot water tank. Garage. Lot size 51x120.
FULL PRICE $10,000
Robbie Robertson, 383-7124 anytime.

SPOTLESS FAIRFIELD HOME
$1,000 DOWN
Near park, sea, bus, schools and stores. 3 bdrms, LR, DR, family kitchen with eating area and spin dry washer. New oil heat, mostly new wiring, separate garage and an immaculate small garden with fruit trees. What more could you ask for only $10,500! Deduction for more cash. Phil Simpson, EV 3-7124 anytime.

ESQUIMALT—4 BEDRMS
High on a hill in a good district, this lovely home is now priced under value at $16,250. Harbor view and secluded yard. For further details or to view call Clayton Warren, 383-7124 anytime.

I NEED A SMALL FAMILY
I have only 2 twin-bed size bdrms, but a sep. DR, rumpus rm and a secluded patio for garden living.
PRICE $18,500
Mrs. Cross, EV 3-7124.

OAK BAY SPECIALS
I NEED A LARGE FAMILY
because I have 6 Brms, or 5 and a small den, or 4 and a family rm if a temporary wall is removed. Sep. DR as well as K-nook, rumpus rm, utility rm.
PRICE $20,500
Mrs. Cross, EV 3-7124.

LANSDOWNE FAMILY HOME
Not good, but excellent thru and thru. 5 bdrms, den with fireplace. The 22' LR and 14' DR have beautiful oak flooring. Nothing to change, just move in. Dble plumbing and full bsmt. Dar Garside, 383-7124 anytime.

RITHET CONSOLIDATED LIMITED
Est. 1871 706 Fort Street

CENTRAL SAANICH
WATERFRONT ESTATE NEW
This beautiful brick home of 1,350 sq. ft. with cement boathouse for 40-ft. cruiser, built by day labor for present owner, has beam ceilings, wall oven and elec range, dinette bar, double plumbing. 3 bedrooms, 4" insul in walls and ceilings, reinforced full basement with hot-water heating. Paved driveway to double car garage and workshop. Shown by appointment. Must be sold. Asking $32,000. Attractive terms. Call Edw. C. Clark, EV 2-8556, EV 2-4251.

WOODLEY ROAD
SECLUSION WITH REVENUE
This cheerful home is planned for family living plus steady income 10 months of $1,200. Comprising a bright, 3-room-and-bath, fully-furnished suite. The home comprises LR, 18x22; elec. kitchen, including range, auto washer and fridge; dining room 8x12; 4-pce tiled Pembroke; ¾ basement; hot-water low-cost heating. The lot enjoys mature garden with 14 full-bearing trees. Asking $15,000, $5,000 down, balance $100 per month at 7%. Call Edw. C. Clark, EV 2-8556, EV 2-4251.

JUBILEE
$500 DOWN
5-room bungalow, 3 bedrooms, all on one floor. Elec. kitchen, including elec. range. Full basement, new wiring, new auto oil hot-air furnace, new elec. water tank. Duroid roof, fenced lot. Full price $9,100, balance $85 per month. Call Edw. C. Clark, EV 2-8556, EV 2-4251.

WHY WORRY?
How to build. We will take your trade and Build you a N.H.A. House. (Trade: House Note, Mortgage, trailer, Car, etc.) Remember you save and get a better house when you deal with KASAPI. He is the builder with reputable background. For further details phone 386-6191.

OAK BAY
4 bedrooms, large living room, separate dining room and den, 1 floor with full basement, automatic oil, copper piping, pleasant yard with fruit trees. Available mid-August. $13,500. 385-0927.

RETIRING OR STARTING?
Don't miss this cozy little oil-heated, TWO-BEDROOM home in sunny Gordon Head. $8500.
LEACH & SPARKS EV 3-4117

REDUCED PRICES FOR SUMMER built homes. For further details phone Kasapi Construction, 386-6191.

FAIRFIELD
Up-and-down duplex. Good revenue, with low down payment. $14,600. EV 3-2970.

DISCOVER QUALITY
BY
J. McLAREN CONSTRUCTION
385-9880

150 HOUSES FOR SALE

NORTHWESTERN SECURITIES of Victoria Ltd.
909 GOV'T ST.
EV 5-6741

"OPEN HOUSE"
3360 WOODBURN AVE. OAK BAY
SAT., 2-5 P.M.
Owner transferred and must be sold! Ideal modern 4-bedroom family home in excellent condition. Many fine features, including 30x15 rumpus room and sunken patio on the park-like grounds, make this a home that must be seen to be appreciated.
TERMS AVAILABLE
Reduced Price $22,950
Call JOHN NEFF, EV 5-6741.

"OPEN HOUSE"
945 NICHOLSON ST.
(North Quadra)
SAT., June 6, 2-5 P.M.
1300 SQ. FT. modern 2-bedroom home, close to all conveniences. This home is in lovely condition inside and out, and of unusual custom-built design to give real living comfort. Ample room for extra bedrooms if needed. Taxes only $194.16 gross. Terms available.
Priced right at $12,500
WALLY WOOD in attendance
EV 5-6741.

"OPEN HOUSE"
SAT., 2-5 P.M.
1900 HAULTAIN
$1000 down. Clear title. Sunny and bright. New wiring and Oil-O-Matic furnace. Full basement. Extra room. 2 glassed-in verandahs. Living room, bedroom, kitchen.
Just $7,950
DORIS ADAMS, EV 5-6741.

"HIGH VIEW ROCKLAND"
This professional-type home is located on gently sloping lot affording an exceptionally pleasant setting. The four bedrooms and three bathrooms, with large rec room and sundeck, made this ideal for modern living. Call MR. JAMES, EV 5-6741 or EV 2-6787, and view this magnificent property.
Full Price $25,000

"2600 SHIELING PL"
OFF CHERRILEE CRES.
The sea view adds much to this new 3-bedroom home. Sundeck off dining room. Double garage. Quiet location. $8,500 down.
Asking $22,500
CALL TED CHARTRES. EV 5-6741.

"5 SUITER" ALL FURNISHED
Close to transportation and walking distance to city centre. Building in nice condition inside and out. First time advertised with
Terms at $17,900
For further particulars call CLARE BELCHER EV 5-6741.

AVAILABLE IMMEDIATELY
OAK BAY. 3-BR home with dining room. Basement with rumpus room and extra rooms. Good residential area. Close transportation, schools and stores. Price now reduced to $16,000. All offers on down payment considered. To view call VERA FRIEDRICH, EV 5-6741 or EV 5-7835.

"PRESTIGE HOME"
DRIVE BY 371 SELKIRK AVE. and note the charming style of this 3-bedroom home, designed for gracious living. Full basement, oil heat. Drive-in garage. Clear title. Terms arranged. Call WALLY WOOD, EV 5-6741.

"OAK BAY NORTH"
3 bedrooms, spotless. Full basement with large family room (fireplace). Games room, double plumbing. Fully landscaped. S. SPAVEN, EV 5-6741.

FERNWOOD—HAULTAIN
13-year-old 4-bedroom family bungalow with full basement, drive-in garage, automatic oil heat, 2 bathrooms and rumpus room. $1,500 will handle on
Full Price $12,950
Call AKSEL PETERSEN, EV 5-6741 anytime.

'Immediate Possession'
$640 DOWN
To approved credit. Sparkling clean, one and a half year old 3-bedroom, full basement home at 1321 Pearce Crescent.
Full Price $12,800
and payments of $120 including taxes. To view call DON HIGGETT EV 5-6741 or 383-3400.

"4 BEDROOMS"
$1000 DOWN
Good, sound, older home, convenient to all facilities and near Jubilee hospital. Separate living and dining rooms. Family-size kitchen plus large pantry with sink. Insulated and duroid roof. Make your offer.
At $9,950
Phone M. SMITH EV 5-6741.

"FAIRFIELD"
This is something unusual. For only $2,250 down you can buy this top-notch 2-bedroom home. Has near-new pkg. oil heat plus income of $75 from extra suite. Exceptionally good location and price. C. A. JAMES EV 5-6741 or EV 2-6787

'NAVAL PERSONNEL'
"$699 DOWN"
"Three o' them!"
Here are three snug two-bdrm bungalows to choose from if you ACT NOW! All are neat, tidy little homes for folks that don't have a bucket of cash. Monthly payments of $80 INCLUDING TAXES! Invest for yourself instead of paying someone else's investment. Only three are available so phone now! NEVILLE HUTTON 384-3071 or EV 5-6741.

"OAKLANDS"
A compact 3-bedroom home, only 3 years old with extra heated room in full, high basement. Attached carport. Good NHA mortgage.
Priced at only $11,950
Call GEORGE CHAN at EV 5-6741; Res. EV 2-9416.

150 HOUSES FOR SALE

NORTHWESTERN SECURITIES of Victoria Ltd.
909 GOV'T ST.
EV 5-6741

"DRIVE BUY— DON'T DISTURB"
30 PADDON AVE. Older home, 7 large rooms. Nice condition for its age. Large workshop in basement.
$11,950
Try your down payment. Call TED CHARTRES, EV 5-6741.

"TAKE TIME"
To see this 2 bedrooms plus den in South OAK BAY. Situated on a semi-secluded lot with a good garden and fruit trees. Full basement, O-O-M heating. Needs a little painting but for
$11,000
you have a sound investment. Phone ETHEL HARVEY at EV 5-6741.

"PAINT AND PUTTER" FAIRFIELD
Fine, older, 1½-storey home on a quiet street near the hospital. Family-size dining room, 3 bedrooms, and a den or fourth. Spacious kitchen, living room with beautiful rosewood panelled fireplace. Full cement basement, oil heat. Lovely garden with fruit trees. Needs decorating. Priced to sell at
$10,900
Exclusive with PEGGY ROWE, EV 5-6741 or EV 2-6718.

YOUR CHOICE OAK BAY
PRICE: $18,500.
SIZE: 3 Bedrms.
NEAR: Buses, schools and stores.

PRICE: $11,000.
SIZE: 2 BEDRMS.

PRICE: $8,900.
SIZE: 2 BEDRMS.

To view call VERA FRIEDRICH, EV 5-6741 or EV 5-7835.

"BUNGALOW"
2 blocks to bus and 4 to shopping centre, but on a QUIET PAVED STREET with treed seclusion, garden and patio.
"$10,500"
"FULL PRICE" for this OIL-O-MATIC HEATED HOME, 1,100 SQ. FT. of immaculate living area. Wood burning fireplace, pullman kitchen with electric range. TRULY A LOVELY HOME AT A GIVE-AWAY PRICE. "Owner transferred." MRS. SIMPSON EV 5-6741.

"ESQUIMALT"
"$10,000"
4 BEDROOMS, large living room with fireplace, dining room and BEAUTIFUL KITCHEN. Full high basement, O-O-M HEAT. PRIZE ROSES in the garden. This home has been redecorated and is SPOTLESSLY CLEAN. Taxes $155. A few finishing touches inside and stucco outside and you will have a home of 2,000 SQ. FT. of living area that most people would pay a much higher price for. Owner transferred so HURRY, call MRS. SIMPSON EV 5-6741 and offer your DOWN PAYMENT.

"OAK BAY"
Close to school on an attractive street, 2 bedrooms with one in the basement, dining room and electric kitchen. This is not a new home but has lots of living appeal, even to a well planned, easy to maintain garden with fruit trees.
Full Price $9,900
To view phone ETHEL HARVEY EV 5-6741.

"GO OAK BAY"
For finest living—and you can for the low price of $9900. Two bedrooms, living room with attractive fireplace and a large dining room. Full basement with added bedrooms. Phone J. J. WILLIAMS at EV 5-6741.

"PICNIC IN COMFORT"
With water view from your own backyard. Spotless little starter or retirement home. Panelled sitting room, remodelled kitchen, good new garage.
$7,950
With good terms. Call LILIANE LeBUTT, EV 5-6741.

"DRIVE BY"
920 TULIP AVE. This is a compact little home with 2 bedrooms, living room, fireplace and electric kitchen.
Only $7,950 Terms
Call WALLY WOOD, EV 5-6741

"ESQUIMALT"
Clean? You bet! and comfortable too. This is a very good two-bedroom home offered
For $7,500
Generous terms. Just call ETHEL HARVEY at EV 5-6741

"$375 DOWN" ESQUIMALT 3 BEDROOMS
Clean, family home, situated in the Old Esquimalt Road area, close to all schools. Large living room, family kitchen. Large lot. Separate garage. Payments only $65 per month.
Asking Only $7,325
Open to cash offers. Details by calling FRANK BOUSFIELD, EV 5-6741 anytime.

EASY, EASY TERMS
Just the house for a family that needs economical accommodation close to the city. Just off Rock Bay Avenue, this offers revenue as well, the upper floor being now rented for $45 per month. There are 4-plus rooms on the ground floor. This is no palace but will provide adequate space for a small family at a minimum cost for only $90 down and $50 per month.
Call Z. M. Hamilton, 382-8117 or 385-0840, Newstead Realty Ltd.

FAIRFIELD, $62 P.M.
In the heart of good district, 344 Sannard Ave., 3 bedrooms (two on main floor, 1 in basement), oil heat, the top condition, plus, plus, plus numerous extras. Down payment $4,750. If down payment too high see us for different arrangement to suit your budget. Phone Kasapi Construction Co. Ltd., 386-6191.

2 OR 3-BEDROOM STUCCO HOME in the Cook and Bay area. Full basement and O-O-M. With terms at only $9,500. Call GEORGE CHAN at EV 5-6741; res. EV 2-9416. Northwestern Securities of Victoria Ltd.

EASTDOWNE RD., OAK BAY, near park, fully modern 3-bedroom home with finished basement area, many extras, terms $8,500 cash to mortgage or offers. EV 5-7051 to view. Principals only.

BY OWNER — IMMEDIATE POSsession, near Lansdowne school. 3-bedroom, no basement, bungalow, newly decorated. Good yard, $8,150. EV 3-7397.

150 HOUSES FOR SALE

B.C. LAND & Insurance Agency Ltd.
922 Government Street
Member Multiple Listing Service

OPEN HOUSE
SAT., 2 P.M. to 5 P.M.
3162 FIFTH ST.
4 BEDRMS & 2-RM. SUITE
$1,500 DOWN $1,500
Low Monthly Payments
A spacious semi-bungalow, consisting of a large dining, spacious living rm with beamed ceilings and FP, lge kitchen wired for range; upstairs, four lge bedrooms and bathroom with vanity. Also a two-room, self-contained suite on the main floor with kitchenette, bathroom and living room.
Price $10,950
C. Carpenter, EV 6-5555, anytime

2826 AUSTIN AVE.
64'x235' LOT
To settle an estate. Run-down, 2-bedroom home with part basement. Large garden lot with fruit trees. About half cash to handle.
Price $4950
Call Mr. Hope, EV 6-5555 anytime

LANSDOWNE PARK
4 Brs—Rumpus Room
Quality built new home near University campus. Excellent floor plan. Level lot. Exclusive listing.
Price $23,900
Call Mr. Hope, EV 6-5555 anytime.

CITY—CLOSE IN
Immaculate 5-room stucco bungalow with full basement and automatic oil heating. Nice garden lot. Amongst good homes. Exclusive listing.
Price $12,000
Call Mr. Hope, EV 6-5555 anytime.

UPLANDS SLOPE RETIREMENT HOME
Perfect little gem and close to everything. Three bedrooms and separate dining room. Full high basement with extra room and dr.-in garage. Clear title or reasonable down payment.
Price Only $15,000
EV 6-5555 Len Cook EV 2-7777

PENSIONERS!!
CLOSE IN CITY
1261 DENMAN
Older 4-room bungalow on compact lot. Grant will almost cover taxes to owner occupier. Very low overhead. Terms little higher.
Asking Price $4,500
EV 6-5555 Len Cook EV 2-7777

4019 WHITE ROCK
END 10 MILE PT.
FABULOUS WATERFRONT
An ultra modern house in the most spectacular location possible. You will feel on shipboard in this beautiful new Twin-Level Home. The sea-view front wall is almost entirely of GLASS. A den too and/or four bedrooms. Come and see this new departure in home planning for yourself.
Asking Price $32,000
Only a QUARTER DOWN!!!
Len Cook and C. Carpenter anytime, EV 6-5555

$1,500 DOWN
Spacious three bedroom stucco bungalow located in the City close to transportation, schools, etc. It has nice LR with fireplace, separate dining room and functional kitchen. Full basement. O-O-Matic heating. Drive-in garage.
Full Price $13,650
Please phone Mr. Vinen, 386-5555 anytime.

OAK BAY WILLOWS AREA
Spacious, well-kept, 2-bedroom stucco bungalow with automatic HOT-WATER Heating. Large combination living and dining room with open fireplace. DEN. Modern kitchen with eating area. Extra room in basement. Separate garage. Nicely landscaped and easy to maintain. Substantial down payment required. Exclusive listing.
For appt to view please call Mr. Vinen, 386-5555 anytime.

WESTERN HOMES LTD.
817 FORT STREET

$950 DOWN
$118 P.I.T.
3 BEDROOMS
5 YEARS OLD
PRICE $13,950
GLANFORD AREA
This is an exceptional buy in a good area. First time offered for sale. Full bsmt with roughed-in plumbing. Hookup for washer-dryer. Lot 65x130. See this for sure. C. Mallett, EV 2-2157 anytime.

"INVESTORS"
Six-room, older, up-and-down house, part basement, new oil furnace. Vacant. 1326 Stanley Ave. Make your cash offer to S. Evans, EV 2-2157, eves. EV 5-5353.

"FAIRFIELD DUPLEX"
"2,100 SQ. FT. AREA"
"N.H.A. 5% MORT."
Terrific value in this side-by-side duplex. Approx 7½ years old. $4,000 below replacement cost today. Five rooms on one side and 6 on the other. Full basements, separate O-O-Matic furnaces, separate bronze elec H-W tanks, separate 2-car garage with extra parking space. Large N.H.A. 5% mortge available. Very low down payment to someone with good credit. Close to Linden and Fairfield Road. Immediate possession. Call now to see this snap. Exclusive listing. Roy Smith, phone EV 2-2157 anytime.

C. N. MONTAGUE CO. LTD.
1028 Blanshard at Fort EV 4-9318

ATTENTION BUILDERS OR VLA
Here is a charming property of approx ⅔ acre with superb view of city, sea and mountains. POSSIBLE SUBDIVISION, already surveyed, would provide two extra lots. A compact, five-room stucco with new oil furnace and copper piping, some appliances. Street of above average homes. Asking $14,950. View by appointment only.
Mr. Betts, EV 4-9318
EV 4-2498

This Ideal Home in OAK BAY
really merits your inspection — 3 bedrms down, LR with granite FP, spacious upstairs with facilities, FC bsmt and package oil heat; sep garage. Close to the sea. Terms arranged.
PRICE $15,500
F. Hully, EV 4-9318 or EV 2-3951

OAK BAY 3 BEDROOMS
Just about 2000 sq. ft. in this 3-bedroom family home in this excellent area. Top quality wall-to-wall carpeting in the living room and dining room, very large electric kitchen. Close to all conveniences. FULL PRICE $22,900. Try your down payment as financing could be arranged. Call Ellwood Nault at EV 2-8117 or EV 6-4150, Newstead Realty Ltd.

CITY RESIDENCE
near bus and all services, 15-yr-old attractive stucco bungalow, lge. living rm separate dining rm, modern kitchen, 3 bedrms, full bsmt. Low down payment, $100 per month. Full price $13,650

ROSE COVERED COTTAGE
Charming Tudor, secluded garden, lge. livingrm rustic fireplace, two bedrms, no steps. High Gorge. Bus route. $1,200 down. Full Price $8,500. P. G. JACKSON REAL ESTATE, 631 Fort Street EV 2-0832 anytime.

SIDNEY
17 Miles North of Victoria.

Craigmyle Motel and Trailer Park
• • • •
Heated Swimming Pool!
$6.50/$8.50 for 2 at Craigmyle. 1 block from shopping centre, gift stores, DUTY FREE STORE, close to golf course. FREE TV, close to Swartz Bay and Anacortes Ferry. Sidney, B.C. Ph. 475-1441

SALT SPRING ISLAND

THE SHIPS INN
COMPLETELY MODERNIZED!
Located in Ganges, overlooking the harbor. Famous for fine foods—in the dining room or the coffee shop. You will find the rates reasonable and the rooms comfortable. Phone Ganges 90 Toll Free for reservations. Write A. B. McCOWAN, Ganges

ENJOY YOUR HOLIDAY AT
ARBUTUS MOTOR COURT
• • • •
Fully modern new court overlooking beautiful Vesuvius Bay and Sansoum Narrows.
DAILY AND WEEKLY RATES
SPECIAL SPRING RATES
Write or phone MR. AND MRS. J. C. REID, RR1, Ganges. Ph. Ganges 131-B.

HARBOUR HOUSE HOTEL
Overlooking Ganges Harbor. Spacious grounds include swimming pool, tennis courts. Excellent cuisine. Comfortable accommodation in lodge or well-appointed cabins. For a holiday to remember, reserve now. Phone Ganges 26.
Write D. Crofton, Ganges

CEDAR BEACH RESORT
ON ST. MARY'S LAKE
Salt Spring Island's leading resort. 4-star all-electric housekeeping cottages, individual TV. Boats, excellent fishing, safe sandy beach, golf. Glassed-in lounge with fireplace lets you enjoy the beauty of St. Mary's Lake in comfort. Centrally located, 3 miles from Ganges. Daily, weekly rates. Special family rates. For brochure, write Cedar Beach Resort, RR 1, Ganges.

BOOTH BAY RESORT
• • • •
New all-electric housekeeping cottages on Booth Bay. LODGE—Quiet relaxation, spacious grounds, warm swimming, salmon fishing, clams and oysters. TV in LOUNGE. Shuffleboard, golf, store. Write Box 258, Ganges, B.C. Phone Ganges 87Y.

CIRCLE K PARK
VACATION PARADISE
Official King Fisherman weigh-in station. Trailer park—tenting area. Beautiful parklike grounds right on the beach. Special rates to groups. Ray and Blanche Kilborn, your hosts. Phone Ganges 101-K.

NORTH PENDER ISLAND

Vacation early and enjoy the tranquility and beauty of the Gulf Is.
BEAUTYREST LODGE
offers you American plan with good food, or spanking-clean 4-star housekeeping cottage, with 10 sports. Now open. Port Washington, B.C. Phone Gulf 29A.

MALAHAT
13 Miles from Victoria.

BAMBERTON BEACH FISHING RESORT
IDEAL FAMILY RESORT
SAFE BEACH
Cottages, power boats, good fishing. 24 miles up Malahat, next to Bamberton Park.
New owners
BILL and PHYL SIM
Cobble Hill 743-5584
King Fisherman Weigh-In Station.

MALAHAT POOL AND PLAYGROUND
Holiday campsite, trailer spaces. Secluded. Picnic tables, heated wading and swimming pools, spacious sun decks. Flush toilets, hot water, stoves, barbecue, hiking, games, snackbar. No dogs. Opposite Malahat Chalet. Phone 478-3981. Mr. and Mrs. H. Heighes, Malahat P.O.

SOOKE
23 Miles from Victoria.

Sooke River Cottages
• • • • A.C.R.A.
1 or 2-bedroom cottages individually spaced for privacy in park-like sheltered acreage on tidal river. Fridges, automatic propane heat, cooking, hot water. Reasonable rates. Warm swimming, boating. Golf and shopping near by. 2155 Phillips Road, Box 61, Sooke, B.C. Phone Mr. and Mrs. Alan Riches, Sooke 472-5982.

HARBOUR COURT
Your hosts Ruth and Alex Aitken
• • • •
(ACCRA approved)
(CAA and AAA approved)
Heated Swimming Pool in season. Safe playground for youngsters. All units are housekeeping and fully contained. Close to shopping. Right on the water.
Phone 472-3133
RR2 Victoria, B.C.

SHAWNIGAN LAKE
28 Miles from Victoria.

TIRED?
RUN DOWN?
NEED A REST?

Come Up to Shawnigan Lake for a While!
Near Victoria, yet a complete change from sea level. You will notice the difference in the warmer, softer air.

RELAX
and
Catch Up On Life at
SHAWNIGAN BEACH HOTEL
NOW OPEN

Moderate prices begin at $15 a day for TWO persons, comfortable room and delicious meals included, or $94.50 for a full week's stay—larger lakeview rooms slightly higher.
For one person prices begin at $9 a day or $56.70 for a week, room and meals included.
This kind of holiday means no meals to get, cheerful and friendly hospitality, most comfortable surroundings and pleasant companionship.
If you are the outdoors type, our 30 acres of grounds include a delightful 5-hole, 500-yard mashie golf course with quick action greens, tennis court, badminton court, volley ball, shuffleboard, table tennis, "Sherwood Forest" trails, boats and fishing tackle.
Indoors, we have two large lounges, excellent library, "The Fire That Is Never Out," and more or less continuous cards and bridge. (Bridge players, please note: we play most of the day and night!)
We feel sure you will enjoy a visit and suggest driving out for lunch or dinner.
OR BETTER STILL—
arrange now for a "High Style Holiday" at the Island's favourite family hotel, owned and operated for many years by The Hurleys.
Information and folders may be had at Vancouver Island Publicity Bureau, or by telephoning 743-2212.

"In the Valley of the Sun Resort Area"
Mountain View Resort and Camping Park
There are still some choice cottages available during June and July. Come and enjoy a most delightful holiday at moderate prices! Try our modern Trailer Park for large or small trailers! Playground camping by the water! Write ERNIE and LAURA GAMBLE Box 82, Shawnigan Lake
Phone 743-2044

VACATION GUIDE

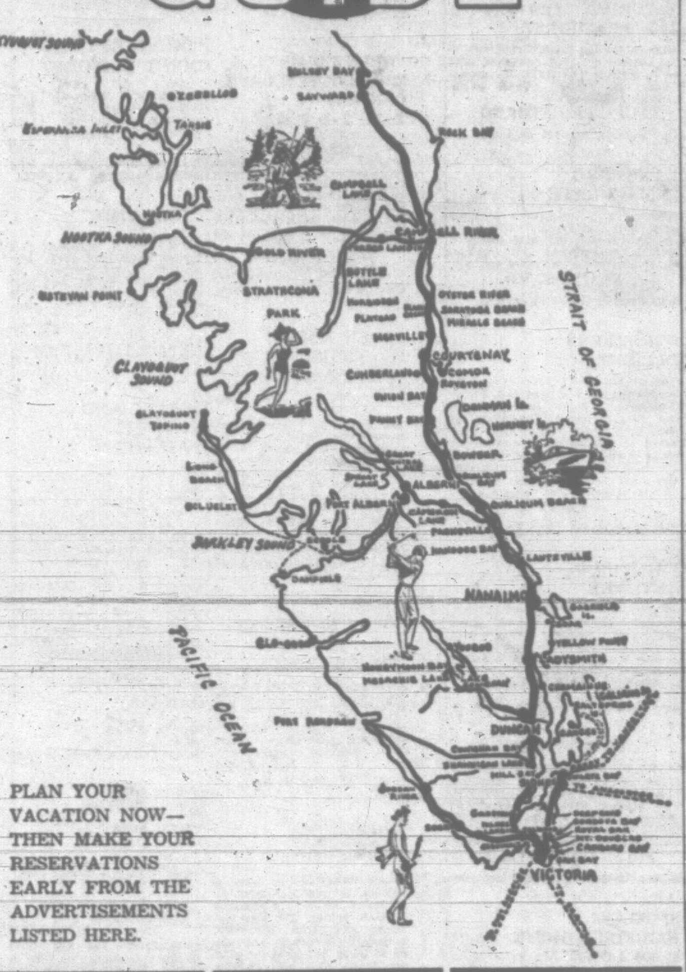

PLAN YOUR VACATION NOW—THEN MAKE YOUR RESERVATIONS EARLY FROM THE ADVERTISEMENTS LISTED HERE.

COBBLE HILL

PONY PADDOCKS SUMMER CAMP
BOYS AND GIRLS 9-13
RATES $35 PER WEEK
Phone Duncan 746-6504 or write Box 180-B Cobble Hill, B.C.

COWICHAN BAY

COWICHAN BAY INN
• • • •
Heated pool, dining lounge, housekeeping suites and sleeping rooms with private baths. Ideal family resort. Best salmon fishing from July to October. Reasonable rates. Phone 748-8311. Your hosts—The Hepburns.

THE MARINA
(Price and Maxwell)
SEAFOOD RESTAURANT, dining inside and out. BOAT MOORAGE. Tackle and bait shop. OFFICIAL KING FISHERMAN WEIGH-IN STATION. Car and boat repairs. Welding. Open 4 a.m.-12 p.m. from Aug. 1 to Oct. 31.
Phone 746-7503

DUNCAN
36 Miles from Victoria.

KELVIN CREEK • RANCH •
(5 miles south of Duncan)
Guided trail rides for children and adults. Reservations taken for young DUDE RANCHERS during July and Aug. Trail rides, swimming, hiking etc. for boys and girls 8-15 years.
RR 1, Cowichan Station
Phone 746-6205.

THUNDERBIRD MOTEL
• • • •
AAA — CAA
Two Minutes to City Centre
17 Four Star Units. Large suites with cooking facilities. All-electric kitchenettes and single units. Near store, snack bar and service station.
PH. DUNCAN 746-6211
WRITE BOX 55

LAKE COWICHAN
55 Miles from Victoria.

LAKE COWICHAN AUTO COURT
Nestled on the lake, 57 miles north of Victoria. Swimming, fishing, water skiing, barbeque, local handicrafts and annual regatta. Excellent rockhound area. Self-contained units, boat to guests or launch own. Reasonable rates. Stay week, 7th day free.
Bob and Grace McQuinn,
Box 260, Lake Cowichan
Dial 749-3341

SUNSET AUTO PARK
• • • •
Modern cabins, fully-equipped family cottages on beautiful Cowichan. Tent camping grounds, boats, good fishing, swimming. For a happy holiday write Helen and Jim Hunt, Box 349, Lake Cowichan, 749-3152. Official weigh-in station for King Fisherman.

CEDARS RESORT
Most scenic location, every facility for relaxed pleasure. Boats, motors, tackle, boat ramp, wharf, marine gas, sandy beach, bonfire Saturdays, barbecue, free boating children, water skiing, lake cruises, picnic area, horseshoes. Tent, trailer, washrooms, laundry. Self-contained, fully equipped units. Daily, weekly rates. 1-hour drive Victoria. Reserve, phone 749-6771.

CASTAWAY RESORT
Children welcome. Rates reasonable. Large, self-contained family dwellings, each unit overlooking Lake Cowichan. Safe swimming for children, fishing, boating, hiking. Spacious grounds with modern facilities. Box 485, Lake Cowichan. Phone 749-6461.

CEDAR-YELLOW POINT
12 Miles South of Nanaimo

TILLICUM SEASIDE COTTAGES
12 Miles South of Nanaimo on Yellow Point Road
18 Furnished Cottages, 2 to 5 Rooms
We Cater to Families and Fishermen
Tenting Grounds — Reasonable Rates. Information and Reservations C. Pavey, R.R. 1, Ladysmith
Phone SK 5-1731

ZUIDERZEE CAMPSITES and Trailer Park
Tenting, picnic grounds, bass fishing, boat rentals, cement launching ramp, swimming with Olympic-height diving tower and slide. Children's wading pool, sandy beach water ski-ing, games. Groceries, lamp and marine gas. Exceptionally beautiful mountain view across Gunnell Lake. ON YELLOWPOINT ROAD, halfway between Ladysmith and Nanaimo. SK 5-6909.

Watch for this feature every weekend.

NANAIMO

HAPPYLAND CABINS
PROTECTION ISLAND
NEAR NANAIMO, B.C.
For a relaxing holiday by the sea spend a week or two in one of our 3-room furnished cabins, where you will enjoy excellent swimming. Kayaks for the children at 35c per hour. Store. Hourly ferry service. Cabin rates $30 - $40 per week. Just 10 minutes from Nanaimo's stores and attractions. Open June 28.
P.O. Box 251, Nanaimo, B.C.
SK 4-5224

PARKSVILLE-QUALICUM

A HOLIDAY PARADISE
PARKSVILLE-QUALICUM BEACH
for the Warmest, Safest Beaches in the Pacific Northwest
- At your doorstep, miles of uncrowded, safe, sandy beaches—warm sea swimming, water skiing, boating. Dig for clams, beachcomb for driftwood, agates and shells.
- Fish the big Springs, or the fighting Coho salmon in their feeding grounds.
- All the conveniences of two shopping areas plus golfing, riding, cycling, hiking, bowling and tennis.
- Accommodation to suit your needs from hotels, lodges, motels, beach cottages to camp sites.
- Plus the convenience of being centrally located to explore the many, many attractions of the Northern end of the Island.

For further information and brochure
Write: Parksville-Qualicum Beach Chamber of Commerce, Box 168, Qualicum Beach, B.C.

PARKSVILLE
91 Miles from Victoria.

ISLAND HALL HOTEL
PARKSVILLE, V.I., B.C.
Phone 248-3225
Officially opening June 15, new, almost all glass enclosed and heated salt water swimming pool small very hot salt water soaking pool with turbulence, sauna room, and other recreational facilities, as well as an additional 12 de luxe bedrooms. Facilities available to guests at no extra cost.
This in addition to the well-known Island Hall resort makes it unique on the Island. Located right on wide sandy beach on Island Highway and in village, 61 comfortable rooms, most with private bathrooms, most face the sea. Old-world atmosphere but modern appointments throughout, lawns and gardens, promenade on the edge of the sea, games, golf 7 miles, fishing, children's playground. Famous for its excellent food.
For fun, change, rest, relaxation, Island Hall is the place. Those who come once return again and again. Mrs. Mary Sutherland, owner-manager.

GEORGIA VIEW AUTO COURT
FULLY MODERN
Immaculate 2, 3 and 4-room cottages, on safe sandy beach. Shaded playgrounds with games for all. Oil and gas heat. Refrigerators. Showers. Half mile from centre of Parksville.
Amy and Ted Allford, 248-3241.
Parksville, B.C.

Edgewater Park Auto Camp
Ideal for families. 1 blk from downtown Parksville. Large camp and trailer space. Modern furnished cottages on safe, sandy beach. Write Box 119. Phone 248-6732. Your hosts, Myrtle and Jim Veitch.

Paradise Beach Resort
• • • •
Phone 248-6612. Fully modern, self-contained cottages, propane heat and cooking, fridges. Tree shaded tenting and trailer grounds, showers, games, store next door. Families welcome. No Dogs. July and August.
Your hosts, Norman and Lavena Vance, Parksville, B.C.

Graycrest-on-the-Sea
• • • •
(HOLIDAY RESORT)
Every cottage with a picture window in a mellow knotty pine setting on warm, sandy beach. Automatic gas, electric refrigerators. Come and enjoy yourself with the Grays. Phone Parksville 248-6313.

PARK SANDS BEACH RESORT
4-star family housekeeping units, six beautiful acres with pure sand beach. Private, off highway. Children's playground. Village shopping. Spacious trailer park and campsite with all connections. Hot showers, kitchen excellent restrooms.
Phone 248-3171 or Box 179 Parksville

PARKSVILLE
91 Miles from Victoria.

BEACH ACRES
HOLIDAY RESORT
Here's holiday heaven — a beautiful seaside country estate — private tennis, 40 acres of woods, gardens, and B.C.'s safest, sandiest beach. For a relaxed family vacation with full housekeeping facilities, our 24 modern cottages, most right on the beach, are open now. Automatic gas or oil heat, fridges, excellent beds. Reduced off-season rates until June 27 and after Labor Day. BEACH ACRES LODGE opens June 15. Enjoy the luxury of no housekeeping in a graciously appointed Lodge room or suite, where old-world charm meets modern comforts. Summer rates range from $8 single, $7.50 double, including complimentary continental breakfast.
PHONE 248-3424
WRITE RR 1, PARKSVILLE, B.C.

Benny's Restaurant
Complete Dining Facilities! Snack Bar
If its YOUR BIRTHDAY, CELEBRATE at BENNY'S.
Entertainment supplied. Southern fried chicken. Real Italian Spaghetti. Steaks.
2 miles south of Parksville. For reservations, phone 248-6523.

DE LUXE AUTO COURT
Fully modern 1 and 2-bedroom units, oil and electric cooking, fridges, constant hot water. Close to beach, stores. Open all year. Excellent swimming, fishing in season. Phone 248-3023 or write Mrs. A. Harrington, Parksville.

TUAN RESORT
Open all year. Facing on a beautiful sandy beach. Private cottages with fireplaces and auto heat. No pre-school children. Write or phone:
W. VAN NORMAN
Parksville, B.C., 248-6615

"TIGH-NA-MARA"
White sandy beach, 2 log cottages, one with fireplace. Parklike setting. Nicely furnished. Mrs. J. A. Roberts, RR 1, Parksville, B.C. Phone 248-6730.

QUALICUM
99 Miles from Victoria.

SPEND YOUR VACATION AT QUALICUM BEACH ON VANCOUVER ISLAND
24 modern, moderate priced cottages. Ocean swimming, boating, fishing, etc.
Phone 752-6713 for free literature and reservations, or write
GRANDVIEW TOURIST COURTS
QUALICUM BEACH, B.C.

Reservations for Summer
Accommodations in the Shady Rest Hotel—Shady Rest Auto Court and Ravine Court are being processed now! Write, wire or phone G. T. Kenkade, Qualicum Beach, B.C.

Qualicum View Auto Court
• • • •
Fully equipped housekeeping cottages, all-electric, fridges. Free TV. Very large play area. 450 ft. of beach. Quiet, safe, ideal for families. Trailer space. Open all year. Reservations, Box 52, Qualicum Beach. Your hosts, John and Mona Feller. Phone 752-9322.

ROYSTON

Karl's Kove Kabins
Two, three and four roomed self-contained housekeeping cottages. Oil heat and refrigerators. Private beach. Boats, fishing, swimming. Laundry. Freezer. 60 miles north of Nanaimo.
KABANAS FOR TENTERS!
Phone 334-4312
Karl and Ruby Lindstrom
Box 186 ROYSTON

CAMERON LAKE
107 Miles from Victoria.

CAMERON LAKE CHALET
RIGHT ON THE SHORES OF CAMERON LAKE
Complete Hotel facilities, dining room. Boat launching ramp, boats for rent. Spacious treed camping grounds, hot and cold showers.
R.R.2 Qualicum
Phone 752-9941

SPROAT LAKE

WILSON'S COTTAGES
(ON SAFE, SECLUDED BEACH)
Housekeeping cottages, good fishing, swimming and boating. Here camera fans will find this area the finest outdoor scenic shooting in Canada!
LAKE SHORE ROAD
RR3 ALBERNI
Phone 724-0929 for reservations.

BAMFIELD

AGUILAR HOUSE
BAMFIELD
West Coast Vancouver Island
Enjoy the serenity of a beautiful fishing village. Fishing, boating, ocean beach swimming, hiking, etc. Lodge and housekeeping units. Road access via Cowichan Lake and Port Alberni.
Pauline and Bruce Scott
Bamfield, V.I. Tel. 14-Q

COURTENAY
134 Miles North of Victoria.

Riverside Hotel
(New owners—Mr. and Mrs. WM. MULLER)
"Informal hospitality at its best!"
- LOUNGE
- DINING ROOM
- COFFEE BAR

Reasonable rates. Ph. Courtenay 334-3111

BATES BEACH FISHING CAMP
The finest fishing camp on the Island. Boats, motors, tackle, launching ramp. Complete camping facilities, cabins. Write GEO. BATES, RR 2, COURTENAY. Phone 334-2151.

COMOX
3 Miles east of Courtenay

ELK HOTEL
Phone 339-2261 Box 100 Comox
- Famous smorgasbord every Saturday nite!
- Ideal yacht harbor at Comox Bay. Rooms overlooking the water.
- Dining room. We cater families. Boats for our guests. Golfing nearby.
- Official King Fisherman Weigh-In Station.

KYE BAY

KYE BAY
2-bedroom mahogany panelled cottages, automatic propane equipment. Miles of safe, sandy beach, warm swimming, fresh and salt water fishing. Shuffleboard court, golf nearby; many side trips in the area. Boats available. Write for brochure, reservations:
CATHAY COTTAGES, RR 1, COMOX, B.C., phone 339-2921.

OYSTER RIVER
165 Miles from Victoria

OYSTER RIVER K BAR X RANCH
On Island Highway, opposite Fishermen's Lodge. Approximately 15 miles from Courtenay. Ponies. Horseback riding. Guided trail rides. Write Box 21, Black Creek P.O. Phone 287-4891.

CAMPBELL RIVER
161 Miles from Victoria.

PAINTER'S LODGE AND RESORT
CAA AND AAA RECOMMENDED!
Campbell River, Vancouver Island, British Columbia
• • • •
(Highest Government Rating)
RELAX
Spring - Summer - Autumn - Winter at Painter's Lodge with every modern comfort in hotel accommodation. There's fun and relaxation for everyone from the casual traveller to the ardent fisherman.
HEATED SWIMMING POOL
Let Painter's Lodge be your headquarters for golfing, hiking, picnicking, loafing, cruising, sightseeing, horseback riding and, of course, fishing for the world famous Tyee Salmon.
Your hosts, Joan and Don "Corky" Corbett.
Phone 287-6201

SEA-DRIFT RESORT
TRAILER PARK—CAMPSITE
Very spacious grounds. Boat ramp, modern, self-contained units. Fridges. Modern wash room and laundry facilities. Pembroke baths. Tiled floors. Reasonable rates.
RR1 Campbell River. Ph. 287-3236

HORNBY ISLAND, B.C.

SEABREEZE GUEST FARM
HORNBY ISLAND, B.C.
Special holiday spot for family enjoyment, featuring farm by the sea, fun for young and old. Lovely beaches, weekly hayride, informal atmosphere. Weekly or daily rates, all inclusive. Write us or phone Hornby Island 458. Evelyn and Bill Fowler.

RELAX
AND
ENJOY
YOURSELF

Have your favorite Victoria newspaper follow you to your vacation address.
Keep informed on local news — it costs no more.
Just phone the Circulation Department

150 HOUSES FOR SALE

SWINERTON STEWART CLARK LTD.
608 Broughton St. EV 5-2481

OPEN HOUSE
4372 PARKSIDE CRESCENT
SAT. 2-5 P.M.
MUST BE SOLD!!
An immaculate 3 bedrm. home featuring gleaming oak floors, large Living Rm. with F.P., knotty pine cabinet el. kitchen, family dining area, 4 pc. vanity bathroom. Full basement, rec room, OOM heat, large carport, large N.H.A. mortgage.
Full Price $14,950

CORDOVA BAY 4 YRS. OLD— 3 BEDRMS.
An attractive family home in MINT condition featuring, mahogany kitchen with built-in range, oven and fan, living rm. with F.P., 13 x 10 dining rm., 4 pc. vanity bathroom, large rumpus rm. with F.P., Full basement, OOM heat, large lot, close to schools, shops and beach.
Full Price $14,900
Bruce Colegrave
EV 5-2481 day or night EV 2-9902

COLWOOD
$1,000 DOWN ! ! !
FULL BASEMENT BRAND NEW
Comfortable family home featuring 1085 sq. ft., 3 bedrms., Living rm. and dining rm with HW floors, cabinet el. kitchen with eating area, OOM heat, large lot.
Full Price $13,200
Bruce Colegrave
EV 5-2481 day or night EV 2-9902

BRUCE'S DRIVE BYS
5295 SANTA CLARA
High Elk Lake—3 BRs, basement; 3 yrs. old, large lot, Rec. Rm., Full Price $13,500.
1240 MAYWOOD
1,300 sq. ft. family home amongst the oaks, 3 BRs; 144' lot; rec rm in basement, Full Price $16,900.
Bruce Colegrave
EV 5-2481 day or night EV 2-9902

2 BRs - 5 YRS. OLD
Sparkling, clean, full high basement. Nicely landscaped. Quick possession possible. Down payment is very flexible. Phone H. Bitterman at EV 5-2481.

3 BRs — 4½% MORTGAGE
Full high basement, also sparkling clean. Down payment flexible here also. Short possession arranged if needed. Asking $14,500. Ph. H. Bitterman, EV 5-2481.

TEN MILE POINT SECLUSION AND BEAUTY
1½ acres with 219' frontage, a blacktop driveway winds through the most beautiful natural growth of evergreens of every species, plus dogwood and arbutus, to an old-world house surrounded by lawn, set well back on the property. This 40 year old home consists of L.R., D.R., 3 BRs, 3-pce bath and large kit which could be easily modernized (wired for range), full bsmt., new Pkge. oil furnace and electric hot water; separate garage. This beautiful property offered only because of elderly widow's ill-health. Exclusive listing to be shown by appt. only.
ASKING $22,500
Terms can be arranged. Phone Dave Radford, EV 5-2481, Eves. EV 5-2925.

$9,000 OIL HEAT
Bung. close to bus and shopping; ideal for retired couple; bright liv rm, FP, sep din rm, elec kit, FC Bsmt., Oil Pkge. furnace, small lot. LOW TAXES. MRS. ELLIOTT, Ph. EV 3-9880 or EV 5-2481.

RETIREMENT HIDE-AWAY
Cosy little bungalow in tip-top shape. Quiet area. Has Living room with F.P., elec. kitchen, tile floor, laundry off, 3 pc. bath, 2 bedrooms. Elec. Dom. H. Water. New roof, Insulated, on cement foundation. Separate garage, Lot 67' x 147', fruit trees, etc.
Asking $8,400
Very easy terms. Call R. Cox EV 5-2481.

OAK BAY
Dandy 2 Bedroom, no step, hot-water-oil heated home. Separate garage, Handy to bus, stores.
$10,950
$2,500 Down or offers.
EV 5-2481 W. J. Fraser EV 4-7623

SHAWNIGAN LAKE
1. A most attractive cedar lot cottage with open beamed ceiling, arranged to sleep several. Situated on the east side in a garden setting with graceful Weeping Willow tree and wishing well, absolutely private, shallow safe waterfrontage, nicely furnished; wharf, and parking for several cars. Immediate possession and terms. Asking $12,700. See our signs near the Girls School.
2. East side cottage, sits high with commanding view of Lake, 4 rms. and sleeping porches, just across the tracks from the Lake with ready access. $4,500.

HIGH QUADRA
A new listing, first time advertised, attractive white cedar siding, 2 bedroom bungalow with sun deck, full bsmt, new pkg unit Oil-O-Matic furnace, nice secluded garden.
Asking $11,300
Call Mr. Custance EV 5-2481. Eves. EV 6-2345, or any of our representatives.

151 COUNTRY HOMES AND PROPERTIES

QUALICUM RETIREMENT COUNTRY LIVING
YOU WILL BE GREATLY IMPRESSED as you enter the driveway of this extremely well-LANDSCAPED property with well-kept lawn and BEAUTIFUL SHRUBS, with MANY TREES to form a delightful background. 2-bedroom, 5-year-old, IMMACULATE retirement home on 4½ acres. REAL COUNTRY LIVING. WALL-TO-WALL carpet in cosy living room, large DREAM KITCHEN with ADJOINING UTILITY, OIL-O-MATIC heating. Ample water supply from 2 electrically-operated wells. Separate carport and workshop. SEE THE COLORED PHOTOS in our window display. Clear title. $13,500.
JAY ROGERS, EV 4-0531
HAGAR & SWAYNE,
614 Yates Street.

BRENTWOOD BAY NEAR SEA
5 rooms and bath. 3 bed (if necessary). 2 nice landscaped, treed lots All in lovely shape. Only $11,000. Half cash desired.
Brentwood Properties Ltd.
GR 4-1141

YOUR BRENTWOOD REALTOR
Price Davies Agencies
GR 4-1412 GR 4-1838

CORDOVA BAY
Seclusion with an income. Four large rooms and bath, set in a lovely rock garden on approx ¾ of an acre. 3-room self-contained cottage rents for $42 per month. Real country living only 8 miles from city centre. To view, call Frank Ericson at EV 2-7002 or EV 4-7128. Full price $14,500 with $2500 down. Douglas Hawkes Ltd., 817A Fort St.

3-BEDROOM HOME ON OVER half acre. Full basement, oil heat. Needs some fixing. Langford. $2,500 down. Total price $8,500.
AND
2-room cottage on approx 1½ acres. Fenced in. Asking $3,500. Langford. Call TED CHARTRES, EV 5-6741. Northwestern Securities of Victoria Ltd.

151 COUNTRY HOMES AND PROPERTIES

SIDNEY — NORTH SAANICH
LOVELY THREE-BEDRM HOME —Immaculate, modern home on one acre in Sidney. Extensive concrete patios, outdoor brick barbecue, O-O-M heating, double garage, fireplace. $18,900.
• • •
DUPLEX INVESTMENT, SIDNEY —Each side rents for $65 and has living room, bedroom, kitchen, utility room and carport. Close to shops. $14,500.
• • •
NEW THREE-BEDROOM HOME —Modern in every detail, and 10 acres with 1,200 apple trees. Excellent value. $40,000.
• • •
SIDNEY VILLAGE — Immaculate, older three-bedroom home, new oil furnace and electric hot water, fireplace. $10,500.
• • •
CHALET-TYPE HOME — New and unique, on one acre waterfront property, Lands End Road. $25,000.
To view please call
475-1154 Mr. Elwell 477-3988
Sidney • • • • • • •
• • • • • North Saanich
GORDON HULME LTD.
Open Saturday
Sidney GR 5-1154

P. R. BROWN & SONS LTD.
762 Fort Street EV 5-3435

CORDOVA BAY UNOBSTRUCTED SEA VIEW
1. Outstanding 6-rm. home on one acre of lovely property, 3 bdrms, den, lge LR with fireplace, dining room, deluxe kitchen, O-O-M heat. Full basement with rumpus area. Double attached garage. Many extra features, all for the full price of only $32,500, with terms.
2. Two acres of gentle sloping sea-view property with an older 2-bedroom home in immaculate condition. Lge. LR with fireplace, cab. kitchen. Full basement, O-O-M heat. VLA property. Full price $18,500, with terms.
CENTRAL SAANICH
3. 8-yr.-old 2-bdrm. home on 1 acre of good land with fruit trees, etc. Lge LR with fireplace, dining room, cab kitchen, utility room, oil furnace, sep garage with workshop, 16'x10' greenhouse. Full asking price $14,500.
BRENTWOOD BAY
4. Lovely 6-rm. stucco bungalow situated close to the sea, on a beautiful landscaped lot. 3 BRs, lge LR with fireplace, dining rm, cab kitchen, dr-in garage. O-O-M HW heat.
Full Price $12,000—$2,000 Down
For further particulars on any of the above, call me anytime.
EV 5-3435 Al Vickers (GR 4-2266)

ISLAND HIDE-AWAY
Sheltered beach, on deep anchorage with modern home and acreage.
$24,000
J. H. Ford A. L. Wagner
EV 4-1863 GR 7-2989
Ker & Stephenson Ltd.

COSY 2-BEDROOM COTTAGE IN parklike setting on 5.07 acres at Gillespie Road. Electricity, phone and good water supply. This property has 2,000 ft. of road frontage. Could be easily subdivided. $7,900. Phone owner at Sooke 472-3252.

OVER 7 ACRES, 3 CLEARED, 6-YR-old house, 1200 sq ft, 2 twin-size BRs, large front room, cab kitchen, rumpus room, basement; HW O-O-M, 2-car garage, workshop. Chicken house, other buildings. Fruit trees. Secluded, 10 miles city centre. $16,000. GR 8-6954.

2-BEDROOM (OR MORE) HOUSE on 3½ acres in Parksville. Will sell or trade. P.O. Box 789, Sidney, B.C.

152 WATERFRONT PROPERTIES

SIDNEY WATERFRONT
Just a few minutes from Sidney centre, this 2-bedroom, waterfront home offers a great deal in comfortable easy living. The spacious lot (60x235) is designed for minimum care. The views are terrific and the location is one of Sidney's best. See this now and do not be disappointed. Only $21,250 with terms. Clear title.
MIKE RUSSELL
Bus., 385-3435 Res., 479-5850
P. R. BROWN & SONS LTD.

"NORTH SAANICH"
"100' OF WATERFRONT"
OWNER WISHES TO GO EAST, OFFERS THIS LOVELY HOME ON ONE ACRE OF TREED PROPERTY.
3 BEDRMS, LR WITH FIREPLACE, DINING ROOM, CAB KITCHEN, PLUS MANY EXTRA FEATURES. FULL PRICE $28,000 WITH TERMS.
EV 5-3435 AL VICKERS GR 4-2266
P. R. BROWN & SONS LTD.

SALT SPRING ISLAND
This gracious seafront home is set amid tall stately fir trees, on 4.06 acres with 437 feet of waterfront. The beach is lovely. Tastefully decorated living room (16'x15') features stone fireplace with heatilator, fir flooring and large picture windows looking out to sea. Modern cabinet kitchen with dining area and tiled floors. 2 bedrooms (8'x12' and 12'x11'), each has large closets and fir floors. Modern 3-pc bath with built-in vanity. More cupboards in the hall. Utility room has laundry tubs, tiled floor and outside access. Exterior is cedar siding, duroid roof and concrete foundation. The concrete patio (10'x29') is shaded by green fibreglass, overlooks the sea and has access from living room and kitchen. In addition, a building (10'x29') on the premises that could be used for storage, workshop or weekend guests. Priced for quick sale. $18,500. For prompt attention to your inquiry, please contact Howard Byron at Douglas Hawkes Ltd., 817-A Fort Street. Phone 384-7128 or (Res., Ganges 114R).

PIG WAR IS ENDED
Near Friday Harbour, ideal for retirement or recreation. FRIDAY ISLAND lies just 1,200 ft. from the village of Friday Harbour and offers complete privacy yet all necessary shopping and medical facilities. Only 58 parcels, with private caretaker. Included in price and all is in paid for are: 300 ft. docks and floats, caretaker's home, heated pool, community launch and underground power and water. All lots are at least 100 ft. in width and start at $6,000. 10% down. Live in Victoria, play in the States. Just a short non-stop ride from Sidney by Wash. ferry. For information on this, or other San Juan property, write SAN JUAN PROPERTIES INC., Box 100, Friday Harbour, Wash. Phone 378-2344.

AHOY THERE DOC!!
Being bugged by patients in need of a tranquilizer?? How about a nice hideout with—no telephone—no road access? If you are a seagoing type the lot man has just the spot for you. 12.75 acres with over 1100 ft of waterfront on Finlayson Arm just a short run from Hall's Boathouse. There's a cosy cabin on it too and lots of piped water from a gurgling mountain spring. Priced ethically at only $7,000. Ask for Terry Fortune for full particulars at University Realty Ltd., tel. 477-1855 or res., 477-1229.

SALT SPRING OPPORTUNITIES
1000 ft. dazzling white beach, full privacy, 3-bedroom lodge and cottage on 7 parklike acres. Don't miss this at $35,000, terms. For information, map and schedules, contact Jim Spencer,
SALT SPRING LANDS LTD.
Ganges, B.C. Phone 52 or 115R

BEAUTIFUL VIEW AND BEACH, 360x105 waterfront property, just outside Victoria. Don't miss this chance of a lifetime. Reasonable. Victoria Press, Box 219.

REDUCED $1,000
For quick sale. Large view lot, close in, surrounded by expensive homes. Excellent mooring for large boats. $6500 cash. By owner. EV 5-7042.

SEAFRONT LOT
Cleared, low bank, piped water. Near Sidney. Good value. $7,500. Offers.
Brentwood Properties Ltd., GR 4-1141

140 ACRES OF WATERFRONT, OPportunity for development. Up-Island. Total price $40,000. Ted CHARTRES, EV 5-6741, Northwestern Securities of Victoria Ltd.

152 WATERFRONT PROPERTIES

"CHOICE SEAFRONT"
We have sold some sixteen miles of seafront in the past sixteen years and based on this experience we believe: —"PIERS ISLAND OFFERS THE MOST BEAUTIFUL AND REASONABLY PRICED SEAFRONT LOTS ON THE MARKET TODAY! Generous sized lots and in addition to your own lot as a member of the Piers Island Association of property owners ENJOY 150 ACRES OF PARKLAND DONATED TO THE PROPERTY OWNERS!! Close enough to home to enjoy an afternoon outing:—35 minutes from downtown. Seventy-five lots already purchased with numerous cottages and homes built or under construction. The 1964 quota of CHOICE LOTS IS EXPECTED TO BE ON THE MARKET THIS MONTH—ENQUIRE NOW!! Call R. Fraser Biscoe (res. 383-4960) or office, FRASER BISCOE, 750 PANDORA, 383-9413.

QUALICUM BEACH COMPLETE SECLUSION 278' WATERFRONT
Beautiful modern country home on approximately 1.3 acres. Large living room (28'x16') with beamed ceiling, separate dining room, four bedrooms, excellent kitchen with built-in electric appliances, breakfast nook, utility room, triple plumbing. Truly a superb all-year-round residence offering the ultimate in modern living, seclusion, magnificent sea view and ideal beach for children. Price $62,000. Further details from B. F. Gorely EV 3-7174 or res. GR 7-6732. Plans and photographs at office. F. N. Cabeldu Ltd.

THE RIGHT MAN!
The right man for this property is the one that can visualize the opportunities of this 1¾ acres of choice property with over 200' of beautiful frontage on Lake Cowichan plus a fine 3-BR (optional 4) home with a fully developed basement, 2 bathrooms and all the other amenities that make this a wonderful buy for the retired man, the speculator or the family looking for a summer home just an hour's drive from Victoria. This won't last as the full asking price is only $12,500 with terms, so phone BOB TURNER now at 746-6161, evenings and weekends Lake Cowichan 749-3404. There are still a few cottages left on the lake and river, so phone now while you have a choice . . . If you are the right man, call now at 746-6161 or 749-3404.
J. H. Whittome & Co., Ltd.
Duncan, B.C. Phone 746-6161

GOING
GOING
GONE
Only a few of these prime building sites left. If you wish to live in delightful Gordon Head and have dreamy view property, call N. L. ROSS or any of our representatives now.
PRICED FROM
$2,500 - $6,500
EXCELLENT TERMS
Ker & Stephenson Ltd.
EV.5-3411 anytime

CORDOVA BAY
I have just listed a cute, 2-bedroom bungalow. This place will appeal to the outdoorsman or artistically inclined person. Completely renovated inside and out, ready for years of carefree living. Situated in a park-like setting with well-kept grounds. Fishing, boating and swimming at your back door. Artist owner hates to sell, but his career demands he return to England. Full price $16,000. Shown by appointment only. Mr. Oltmann, EV 4-8126, eves. GR 9-6884.
Pemberton, Holmes Ltd.
1002 Government St.

PORTAGE INLET
4 bedrooms, sunken living room, dining room, family kitchen, utility, rumpus room, 2 fireplaces, 2 bathrooms, double carport. Close to schools, stores and bus. 6 years old. Asking $27,900. By owner. EV 3-1398, EV 4-6242.

153 WANTED TO BUY HOUSES

OAK BAY - FAIRFIELD
Transferred from the east and wish to locate in either of above districts. Cash for right house. Call my agent GEORGE THORNELOE, BROWN BROS. AGENCIES LTD., 1125 Blanshard St., EV 5-8771 anytime.

WANTED HAULTAIN AREA
Small 2-bedroom home without basement. CMHC home would be ideal. Full price $6,000 to $8,000. Please call Herb Hodgson, EV 2-2101; res. EV 2-3835. Harry Foster Ltd.

CASH IN 3 DAYS
Investment Co. will buy your house for rental purposes and pay immediate cash for your equity or clear title. Agent W. A. Hodgson, at EV 2-8117, Newstead Realty Ltd.

WANTED
1—3-Bedroom or 2 and den. Good location. Must have sea view. $16,000 - $17,000 cash.
2—3 Bedrooms, rumpus room or space to build. Fairfield area preferred. [illegible]
3—2 or 3-bedroom, situated on large or double lot. Approx $12,000.
4—2-Bedroom, bsmt home in good area, up to $10,000 cash.
If your home fits any of the above, phone now. Jack Glover or Tom Moore, EV 2-2157 anytime. Western Homes Ltd.

WANTED IMMEDIATELY — 3-BR home with dining room. Must have basement with rumpus room, in good residential area on sewer. Preferably Oak Bay or adjacent area. Will pay approx. $18,000.00 cash with 30 days' possession. Please call now if you have such a home in excellent condition. Roy Smith, EV 2-2157 anytime. Western Homes Ltd.

Young couple steadily employed require a 2- or 3-bedroom home in nice district close to town. Can pay $1,000 down and monthly payments of $75. If you have such a home and are thinking of selling, please call Mrs. Neill, EV 2-8117, Newstead Realty Ltd.

WANTED IN OAK BAY, 2-BEDroom home with separate dining room, full cement basement, oil heating. Cash clients. Phone Mr. Harris, EV 3-7174 or GR 7-2998.
F. N. CABELDU LTD.

I WILL BUY YOUR 2 OR 3-BEDroom home immediately for cash if it's suitable for rental purposes. For fas action call my agent, Ellwood Nault, at Newstead Realty Ltd., EV 2-8117 anytime.

WANTED
Older two or three-bedroom home close to schools and stores. Good cash payment. Call Norm Hyde, EV 2-8117, Newstead Realty Ltd.

153 WANTED TO BUY HOUSES

REQUIRED NOW
$5,000 cash with end price of $15,000 for your home. Must be available not later than June 30th. Monthly payments not to exceed $110. This property will be purchased immediately. Client has just sold his home and must now buy.

ALSO
Would like an apartment block of 4 to 6 suites. Can pay $15,000 cash, as down payment. Call LEN LeDOUX, EV 5-6741 or EV 2-9852. Northwestern Securities of Victoria Ltd.

2 PRAIRIE COUPLES
WANTED IMMEDIATELY FOR THESE PEOPLE WHO HAVE JUST ARRIVED IN TOWN, NEWER OR OLDER 2 OR 3-BEDROOM HOMES. THEY ARE LIVING IN AN AUTO COURT AND MUST LOCATE QUICKLY. CALL NOW FOR IMMEDIATE INSPECTION. JOHNNY JAMES, WESTERN HOMES LTD., EV 2-2157 ANY TIME.

URGENTLY REQUIRED 2 PRESTIGE HOMES $20,000 to $30,000
If you are desirous of selling your home please call me now. I have 2 clients, both business executives, who must locate before their families arrive. 3-bdrm. minimum with basement recreation facilities. Substantial cash available. Call Mr. Marshall, EV 5-9765. Fairfield Realty.

CASH CLIENT GENUINE REQUEST
Wanted in Fairfield, Oak Bay, or Rockland areas—3 bedrms and den or rumpus room. Not over eight years old. Please call Mrs. Henderson, EV 4-8431.
A. Bernard & Co. Ltd.
655 Fort Street EV 4-9335

WANTED
Three-bedroom home with separate dining room in View Royal or High Gorge. Substantial down payment. Between $13,000 and $15,000. Prompt attention. Mr. Felton
EV 5-3411 Anytime
Ker & Stephenson Ltd.

"WIDOW"
Requires 3 BR accommodations for daughter plus small suite for herself up to $14,000. Mr. Evans, Western Homes Ltd., EV 2-2157, eves. EV 5-5533.

154 PROPERTY FOR SALE

Corner RAYMOND MOUNTFIELD
1 lot, 70x120—$2,000. Fruit trees.
2 lots on Mountfield—$1,700 each.
SEE OUR SIGNS

OLD WEST ROAD
3 lots on Old West Road, 2 city blocks south of Keating X Road and West Saanich Road. Each is ½ acre or more. Nicely treed. Power in. Look for our signs. Lot next to new house on corner of Verling Ave—$2,000. The next 2 lots—$1,450 each. Good terms. D. Okker, GR 8-4501.
A. BERNARD & CO. LTD.
655 Fort Street EV 4-9335

CENTRAL SAANICH $1,850 DOWN
5.6 acres of level mostly cleared property. Good soil. City water laid on. Some cover crop. Ideal for horses or tree fruits. Price reduced for quick sale. Call Ken Jensen 386-2986 or res. 386-6208 of Island Homes Ltd.

N.H.A. LOTS
$1,900.00—HIGH QUADRA.
$2,300.00—72x120, suitable for duplex.
$2,300.00—DAVIDA ST.
$2,500.00—66x130.
W. McMahon, GR 7-1458
R. O. Ney, EV 4-5406
VICTORIA REALTY, EV 2-9149

4 MILE CIRCLE
HIGH TREED LOTS
½-acre with V.L.A. possibilities.
FULL PRICE $3,000
Call JOHN NEFF, EV 5-6741.
Northwestern Securities of Victoria Ltd.

2 LOTS ESQUIMALT
Located in very desirable expanding area. 73x110 — $2,500. 32x100x122, pie shaped — $2,750.
Wilf Heal, EV 4-5177
VICTORIA REALTY, EV 2-9149

ESQUIMALT APARTMENT ZONED
Approved for 28 suites including plan, $16,300.
AGALOX CONSTRUCTION CO.
386-2764

2 LOTS
Landscaped and sewered on Shelbourne St. 105' frontage.
Price $4,000 and $3,000.
382-7276 C. SINDEN 479-6158
Town & Country Realty Ltd.

Oak Bay Lot $3,300
382-7276 Mr. Lawless EV 2-6228
Town & Country Realty Ltd.

IT'S THE 6TH OF JUNE!
AND TIME TO
HIT THE BEACHES!
The Lot Man says it's Every Man for himself on these!
Land's End—1 acre, waterfront, secluded, treed, cabin, and boat ramp $10,000
Finlayson Arm—12.75 acres, 1,100-ft. waterfront, cabin $7,000
Turgoose Point—waterfront $6,800
Land's End Road—80-ft. waterfront, big lot $6,750
Dispatch all Communiques to Terry Fortune at University Realty Ltd., tel 477-1855; res. 477-1229.

1. LARGE LOT AT GORDON Head. 94 ft. waterfrontage, 410 ft. deep. Has commanding view. Asking $9,850.
2. One block off Ardmore, .82 ac. with old house, could be used for Summer home. Road allowance next to 9591 Ardmore Drive. (see our sign). Mr. Custance, EV 5-2481, eves. EV 6-2345. Swinerton, Stewart Clarke, Ltd.

BUILD NOW, TAKE ADVANTAGE of good weather and before carpenters' wages increase. 2 city lots from $1,500. One lot Cedar Wood subdivision at Shelbourne; one lot Queensbury Heights and Maplewood. All N.H.A. and $495 down. EV 3-8541.

EXCELLENT OPPORTUNITY
Make an appointment this weekend to see this exceptional piece of property, 70x120, situated in an area of vast potential. Asking price $1,250. Phone early 385-8944.

HIGH QUADRA
Lot 102x90' average depth, zoned for duplex. Price $3,850. Neil Fraser, EV 4-9305, EV 5-3751. Financial Survey Ltd.

ESQUIMALT LOT
Parklands area, 70'x167' for quick sale, $2,250 cash. T. Fortune, University Realty Ltd., 477-1855, or res. 477-1229.

BY OWNER—$3,000 CASH—BUILDing lot at 647 Ridgebank Crescent. Sewer, curbed and paved street, with street lighting assessment fully paid. Beautiful high view. Phone GR 9-4843.

PANORAMIC VIEW
Overlooking Juan de Fuca Strait. 80'x125'. City water, light; small trailer. $400 down, price $1,825. S. SPAVEN, EV 5-6741. Northwestern Securities of Victoria Ltd.

GOOD BUILDING LOT, OVER half acre, large trees. Close to Elk Lake. Good buy at $3,300. Call GEORGE CHAN at EV 5-6741; res. EV 2-9416. Northwestern Securities of Victoria Ltd.

TWO ONLY, EXTRA LARGE LOTS in fast growing area. Good view, approved for septic tanks. Only $1,990 each. Phone ELLEN SPEERS, EV 4-0531 anytime. Hagar & Swayne Ltd., 614 Yates.

LARGE LEVEL LOT — DEAL ST., Oak Bay, close to water and shopping. By owner. 382-9404.

154 PROPERTY FOR SALE

P. R. BROWN & SONS LTD.
762 Fort Street EV 5-3435

METCHOSIN WEIR'S BEACH AREA
7 Acres, more or less cleared, family orchard, beautiful view over Straits. $10,500. Contact Watson Clark, Res. EV 2-0171.

GORDON HEAD
Attractive 6-rm stucco bungalow, comprising large liv rm with model fireplace, din rm, ultra-modern kitchen, 3 large bedrms, 4-pce bath, through hall, full basement, oil heat, attached garage, large lot, beautifully landscaped, with cement patio, rockeries, etc. $17,950. Call Mr. Clark. Res. EV 2-0171.

HORNBY ISLAND
186 acres, over 100 acres very productive soil under cultivation, balance treed, mostly alder bottom. 6-rm stucco dwelling with 3-rm cottage, beautiful grounds, family orchard, good barns and outbuildings, ample supply water for irrigation. This farm is without doubt one of the best on the market today having approx ½-mile waterfrontage with marvellous view. Asking price $50,000.
Contact Watson Clark, res. EV 2-0171.

SHAWNIGAN LAKE
6-rm frame dwelling, stones throw from the lake. Comprising large kitchen with dining space, large liv rm, 3 or 4 bedrms, 3-pce bath, utility rm, full plumbing, wired for range. Close to store, govt wharf and bathing beach. Asking price with terms, near offer, $5,900.
Contact Mr. Clark, res. EV 2-0171.

ROYAL OAK AREA
Very attractive stucco bungalow comprising large living room 21x14, guest-size dining room, model kitchen, 3 large bedrooms with 4-piece bath. Basement with play rm or rumpus (unfinished), large carport, beautiful landscaped grounds. Close to Beaver Lake Park. $16,800. Call Mr. Clark, res. EV 2-0171.

Pat Bay Highway — Beautifully treed. Excellent locations. Buy now while prices are reasonable. Geo. Pethard, EV 4-8818 res. EV 3-1206. C. N. Montague Co.

APPROXIMATELY 1 ACRE. VERY desirable high view property, within 6 mile circle. Power and city water. No sewer. Approved for subdivision. $3,450. 478-3973.

FERNDALE RD.
Gordon Head
Beautiful lot 80'x149' with apple, plum, cherry and pear trees, in this exclusive area. $4,200. Ph. GR 7-8077.

CITY LOT ON GRAHAM ST., fruit trees. $1,975. Phone 386-6121.

THREE ADJOINING LOTS ZONED for duplexes, five minutes from City Hall. Cash or terms. 385-0031.

COMMERCIAL LOT, 60'x120', Esquimalt Road. Phil Poole, 385-4192. University Realty 477-1855.

FOR SALE 3.14 ACRES. FULL price $3,500. Apply 398 Brookleigh Road, or phone GR 9-4717.

FOUR SEWERED BUILDING LOTS —Gordon Head; $2,250 up. EV 5-3742.

156 ACREAGE FOR SALE AND WANTED

"CENTRAL SAANICH"

I PAT BAY HIGHWAY
25 acres of cleared sloping land overlooking Saanichton Bay, 600' fronting on highway. Municipal water available. Good view. Ideal for subdividing. Full asking price $30,000 with terms.

II EAST SAANICH ROAD
10 acres of good land, partly cleared. Fronting on 2 roads. Full price $13,500 with terms.

III OLD WEST ROAD
5 acres of nicely treed land with 360' of road frontage. This is ideal for seclusion. Full price $8,500 with terms.

For further particulars on any of the above properties, call me anytime.
EV 5-3435 AL VICKERS GR 4-2266
P. R. BROWN & SONS LTD.

HARD TO FIND NEAR TOWN
Park like compact block of nearly 30 acres, very accessible to town, with city water at boundary.
$25,000
J. H. Ford
EV 5-3411 EV 4-1863
Ker & Stephenson Ltd.

OVER 80 ACRES
With approximately 1600 ft. of lakefront and a mile of road frontage, serviced with power, telephone and water. This property is only half a mile from the sea and less than an hour's drive from the city. You can recover half the purchase price without disturbing the lakefrontage. For full information call Neil Fraser, res. EV 5-3731. Financial Survey Ltd., EV [illegible]

FOUR ACRES
A very desirable, grassy meadow of rolling property. Cleared, no rock or stumps. Wide frontage on a paved road, two miles from Royal Oak.
$6,000.00
Eric Graham, EV 3-7124 anytime. BOORMAN INVESTMENT CO. LTD. 1111 Government St., Victoria, B.C.

21 ACRES OFF PAT BAY CENTRAL SAANICH
Cleared, fenced, level land. Over 400 ft. on paved road. Lge. oldish barn. $24,700. Terms.
J. M. Taylor, EV 4-9306. eves. EV 4-9902
Taylor Spittal Ltd.

SALTSPRING ISLAND
Approx. 5 acres cleared rolling land. (1 acre black loam soil) has good building site, well and access to road. Power and phone service available. Full price $4,500. For prompt attention to your inquiry, please contact Howard Byron at Douglas Hawkes Ltd., 817-A Fort Street. Ph: 384-7128 or (res. Ganges 114R).

A DANDY
21 1/3 acres in Central Saanich (the garden of Vancouver Island), fenced, 19 acres in pasture, barn, water piped from own springs. Municipal water system close by. ⅓ cash will handle. Price $23,500.
Phone 386-3941 anytime.
MARCONI REALTY—420 VIEW

SMALL ACREAGE WANTED by R.C.M.P. transferee, with 2 or 3-bedroom home, basement if possible. Age not too important if building is in good, sound condition. Please call EV 5-6741. Frank Richardson, Northwestern Securities of Victoria Ltd.

70 ACRES NEAR SOOKE.
Nicely treed, high ground with view of water, partly cleared. Barn on property. $22,500. Mr. Custance, EV 5-2481; eves. EV 6-2345.
Swinerton, Stewart Clark, Ltd.

FOR SALE BY OWNER, 9 ACRES on Koksilah River, $1,500, 7½ miles south of Duncan. Phone Cobble Hill, 743-2256.

CENTRAL SAANICH, 5 ACRES, good soil, all services, $7,500, $500 down $100 monthly. Owner. Victoria Press Box 216.

Acerage Required, Saanich preferred. CASH. Phone Byron Price, 1314 Quadra. EV 5-2468.

FOR SALE BY OWNER, 2½ ACRES with 4-bedroom house in Gordon Head. 477-1644.

CASH FOR ACREAGE ADJACENT to sewer. Kasapi Const. 386-6191.

157 COMMERCIAL PROPERTIES

DOWNTOWN REVENUE MASONARY bldg. Furnished, excellent condition. Call Ron de Montigny, EV 6-3321. Colony Realty Ltd.

APARTMENT-ZONED, JAMES BAY, very good corner location. 479-6253.

157 COMMERCIAL PROPERTIES

Commercial, Potential 4 suites self-contained Pioneer Park
Older 2-storey home, new wiring, new copper hot-water tank, Oil-O-Matic low-pressure HW furnace, 2-car garage. Lot 58x100. Four suites, 3 bathrooms. No vacancies. Gross revenue $215 per month. Due to location has splendid commercial possibilities. Price $17,250.
Please call Mr. Holms, EV 4-1005
P. R. BROWN & SONS LTD.

158 FARMS FOR SALE AND WANTED

DAIRY FARM 1200 QUOTA
350 acres. 200 under cultivation, balance pulp and roughed pasture, loafing barns, milking parlor. Pipeline to bulk tank. 52 head milking cows; 20 heifers. Full line machinery including cat tractor and combine. Fully modern 8-bedroom home, full basement, oil heat. 2-bedrm home for help. Owner retiring. Asking price $160,000 with $50,000 down — "open to offers." Write or call Charles McCrory of Island Homes Ltd., 386-2996.

58 ACRES IN THE AREA OF THE future, namely Metchosin. 3 sturdy barns, accommodate horses or cattle. Water and electricity in. Rolling hay meadows; pasture. Full price $53,500, on good terms. Please phone ELLEN SPEERS.
EV 4-0531 anytime
Hagar & Swayne Ltd., 614 Yates

SOOKE FARM
48 acres, approximately 10 cleared. Large barn, 3 bedroom house, City water. Buildings need some repair. Full price $21,500. Call Bob Brotherston at Douglas Hawkes Ltd. Ph. EV 4-7128, res. GR 8-8689.

THE CORPORATION OF THE DISTRICT OF SAANICH

TENDERS FOR POLICEMEN'S CLOTHING

SEALED TENDERS marked "Tender for Clothing" are invited for supplying Policemen's Uniforms and sundry clothing.

Schedule of Quantities may be obtained from the undersigned.

Tenders to be delivered to the undersigned by 5:00 p.m. FRIDAY, June 12th, 1964.

Lowest or any tender not necessarily accepted.

J. B. TRIBE,
Comptroller-Treasurer.

NOTICE TO CREDITORS

IN THE MATTER OF THE ESTATE of HAZEL MERLE IBBOTSON SADKOWSKY late of Victoria, British Columbia, deceased.

NOTICE IS HEREBY GIVEN that creditors and others having claims against the estate of the above deceased are hereby required to send them to the undersigned Executors, P.O. Box 380, Victoria, British Columbia, before the 30th day of July, 1964, after which date the Executors will distribute the said estate among the parties entitled thereto, having regard only to the claims of which they then have notice.

THE ROYAL TRUST COMPANY,
IVAN L. IBBOTSON and
LOIS McTAGGART,
Executors,
By their Solicitors,
Messrs. Horne, Coupar, MacMinn & Roberts.

BRITISH COLUMBIA HYDRO AND POWER AUTHORITY

Tender for Clearing the 60 K.V. Loop to Pacific Veneer Substation Transmission Line Right of Way
File CQ-851

Sealed tenders clearly marked as above will be received up to 12:00 Noon Tuesday, June 23, 1964, for clearing of the above right of way.

1. This right of way is in the vicinity of Essondale Provincial Hospital and involves approximately 25 acres of clearing
2. A 10% Bid Bond or Certified Cheque must accompany each tender.
3. The successful bidder must provide a 50% Performance Bond.

Tender forms and specifications may be obtained after June 8, 1964, at the office of the Purchasing Department, 6th Floor, 970 Burrard Street, Vancouver 1, B.C. Telephone MU 3-8711, Local 2579.

THE CORPORATION OF THE DISTRICT OF OAK BAY

ASPHALT PAVING

Sealed tenders will be received by the Corporation of the District of Oak Bay, up to 12:00 Noon, Wednesday, June 24, 1964, for the supply and laying of 1,880 (one thousand, eight hundred and eighty) tons of asphalt paving, 1½" in thickness, at which time they will be opened in public.

Plan, Specification and Form of Tender, etc., may be obtained at the Oak Bay Municipal Hall, 2167 Oak Bay Avenue, Oak Bay, B.C., on and after June 10, 1964.

The lowest or any bid not necessarily accepted.

G. O. WHITE, P. Eng.,
Municipal Engineer.
Oak Bay Municipal Hall,
2167 Oak Bay Avenue,
Oak Bay, B.C.,
June 1, 1964.

OCEAN CEMENT LIMITED
B.C. Cement Division

TENDER FOR: FOUNDATION—No. 6 FINISH GRINDING MILL
File No. 64-354

Sealed tenders in duplicate clearly marked as above, will be received by the undersigned at 1025 West 77th Avenue, Vancouver 14, up to 4:00 p.m., P.D.S.T., June 16th, 1964, at which time and place the bids will be publicly opened and read.

A 10% bid bond, and 50% performance bond will be required.

Plans and specifications may be obtained at the office of the Purchasing Division, 1025 West 77th Avenue, Vancouver 14, on deposit of $10.00.

The lowest or any tender not necessarily accepted.

M. S. Taylor, Manager,
Purchasing Division.

Province of Alberta
NOTICE

TO: SOUVIE, Mrs. June

TAKE NOTICE that an application will be made on behalf of the Superintendent of Child Welfare before the Judge presiding in the District Court Chambers, in the Court House, Edmonton, Alberta, on Thursday, June 25th, 1964, at 10:00 a.m. for an order directing that Bobbie Joseph, Philip George, Karen June, Frederick William, and Wilfred Raymond Souvie, be committed to the permanent care and custody of the applicant. It is in your best interest to contact immediately Mrs. H. Burns, City of Edmonton Welfare Department, Room 710 City Hall, Edmonton, Alberta

BRITISH COLUMBIA HYDRO AND POWER AUTHORITY

Invites tenders for Suites of Office Furniture on "As required" basis for two years.
File BQ 2298

Sealed tenders clearly marked as above-referenced will be received in Room 650, B.C. Hydro and Power Authority Building 970 Burrard Street, Vancouver 1, B.C., until 12:00 noon, June 23, 1964.

Details may be obtained at the office of the Purchasing Department, 6th floor, 970 Burrard Street, Vancouver 1, B.C., telephone MUtual 3-8711, Local 2597.

NOTICE
FREIGHT RATE INCREASE

The undersigned carriers have made application to the Public Utilities Commission of British Columbia, to increase minimum charges covering freight transported—between Vancouver, and points situated on Vancouver Island:

Increase the $1.50 per shipment charge, to $1.75;
Increase the $1.60 and $1.75 per shipment charge, to $1.90.

Subject to acceptance for filing, the proposed charges will become effective July 1st, 1964.

Any representation respecting the proposed rates may be made to the Superintendent, Motor Carrier Branch, at Vancouver, B.C., prior to June 15th, 1964.

H. H. WILLIAMSON,
Tariff Agent for:
Canadian Pacific Transport Company Limited
Capital Freightways Ltd.
Doman's Transport Ltd.
Heaney Cartage & Storage Ltd.
Midland Superior Express Ltd.
Vancouver-Nanaimo Freight Service Ltd.
West Coast Freight Ltd.
June 1st, 1964.

City Woman Comes Back In Style

Victoria Jaycees Don Moss and Bert Tipton today picked a former Victoria resident and her husband to be the first "tourists of the week" this year.

They are Bob and Quita Longmore of Brampton, Ont. Mrs. Longmore is the former Quita Mainguy. The couple arrived from Tsawwassen aboard the Queen of Esquimalt to visit relatives here.

Today, they checked into the Prince Charles Motel, had lunch at Eaton's dining room, received souvenirs of the city at the Spode Shop and visited the Royal London Wax Museum.

MERCHANTS PAY

Tonight they will dine at the Empress Hotel and dance at the Crystal Garden.

Meals, tours and entertinment are provided free by local merchants.

Each week through Sept. 16 two Jaycees will travel to Port Angeles or Tsawwassen to select the lucky tourists after they board the ferry.

The project, designed to promote the city's tourist industry, was brought back this year by the Jaycees after a two-year absence.

Rink Tender Call Within 2 Weeks

QUALICUM BEACH—Tenders for the construction of a skating-curling rink in the village-owned Recreation Park is expected to be called within two weeks.

A rink committee official said the freezing plant and curling accessories have been ordered and will be on the site this fall to ensure that skating and curling can begin on schedule.

HUGE COLLECTIONS of minerals by Bill Erichsen will be represented in rock and hobby show at Curling Club next week. (Robin Clarke Photo.)

WIDE RANGE OF INTERESTS

Rockhounds Star at Hobby Show

Polished local gems will be the biggest attraction at next week's rock and hobby show at the Curling Club.

Members of the Victoria Lapidary and Mineral Society are sponsoring the three-day show, starting Thursday.

Alongside the rock exhibits will be displays of such other hobbies as weaving, ceramics and skin-diving.

There will be Chinese brush paintings, handicrafts from the William Head minimum security prison, tanks of tropical fish and displays of west coast Indian artifacts.

In the centre of the show will be a display by rockhounds cutting and polishing stone from rough material to finished gems.

Linda Gower, Miss Victoria, will open the show at 8 p.m. on Thursday evening at 8.

Hours for the show are 10 a.m. to 11 p.m. daily.

AUTOMATION STUDY

How Will People Like Idle Life?

By DAN POWERS

EDMONTON (CP)—A United States sociologist said this week it might be a good idea for Canada to undertake a study of unemployed young persons of families on relief to see how they would react to a life without work—a possibility raised by automation.

"Somewhere in Canada you can find a group of unions and companies who will do this sort of study," said Dr. Burton R. Clark, an associate professor in the centre for the study of higher education at the University of California, Berkeley, Calif.

"At least try by experimenting. There is no way of telling just by speculating."

What would the man of complete leisure do? Dr. Clark suggested that perhaps he could devote more time to civic life, to the arts or to helping others. He felt that there were "dozens" of possibilities.

At the same time, Dr. Clark said, society must decide whether to keep the street-corner newsboy, the factory worker and the grocery clerk, instead of allowing machines to do their jobs.

PLEADS FOR RESEARCH

"My plea is for a great deal of research so that we can make a reasonable judgment on the effects of automation," Dr. Clark told an international conference on education and automation sponsored by the University of Alberta.

He said that if man has hurt himself by replacing the corner news boy with a coin dispenser, then he may have to put the newsboy back on the street.

Before he was replaced by the coin dipenser, the corner newsboy was the "eyes on the street, a verbal fund of information."

The curb-side grocery store has given way to the supermarket. The police patrolman has been taken off the street and placed in a prowl car. The apartment dweller no longer looks into the street but inward to a walled-in recreation area.

"The walls do not see and the coin-operated machines do not see, and people who do not react are people who do not care."

For the most part, automation's accomplishments have been done on a straight economic basis. There should be more concern for social values, he said.

SHOULD TELL SOCIETY

The professional person of government, universities, vocational schools, public schools and the private sector has the responsibility to inform society of what automation is doing.

Administrators must be prepared to up-date their organizations by keeping abreast of technological developments, by developing an "ideology of change" and by sending their employees back to school.

Perhaps the time will come when a worker will have to hold down four part-time jobs. One week of the month he would work in an automobile plant, the other three in a steel mill, packinghouse or with an electronics firm.

Degrees and diplomas may become like driver licences or passports — renewable every four years so the owner can keep up with advances in education.

"For those who are not expert there will be, in many cases, no work."

Family incomes may come about as a matter of right in a society with few jobs. The prestige and dignity of the worker will have to be insured in some way. New forms of work will have to be found, he said.

NOTICE OF APPLICATION FOR CHANGE OF NAME

NOTICE is hereby given that an application will be made to the Director of Vital Statistics for a change of name, pursuant to the provisions of the "Change of Name Act," by me: Dorothy Palk of 1038 Oliphant St., in the City of Victoria, in the Province of British Columbia, To change my name from Dorothy Palk to Dorothy Atkinson

Dated this 1st day of June, A.D., 1964.

D. PALK.

LAND REGISTRY ACT, SECTION 162

In the matter of HORACE WINSLOW McCURDY, Certificate of Title 293801-I and Amended Parcel "A" (D.D.117903-I) of Lots 12 and 13, of Section 88, Victoria District, Plan 35-A.

Proof having been filed in my office of the loss of said Certificate I HEREBY give notice of my intention at the expiration of one month from the first publication hereof to issue to the above-named a Provisional Certificate of Title in lieu of such Certificate.

Any person having information with reference to such Certificate is requested to communicate with the undersigned.

Dated this 2nd day of June, 1964, at the Land Registry Office, Victoria, B.C.

J. V. DiCastri,
Registrar of the Victoria Land Registration District.

Community Fire to End Beach Party

Flames will soar into the night air as a massive community bonfire is ignited at Willows Beach at 8 tonight.

The beach fire is the conclusion of the annual Oak Bay beach party which began Friday.

Bingo and children's rides and games were set up at Willows Park Friday afternoon for the two-day ceremonies.

Monterey Elementary School held its track meet in the afternoon and its golden anniversary reunion at night.

At Oak Bay Senior High School 316 Grade 12 students and over 1,000 relatives and staff participated in recognition ceremonies.

A scheduled Willows Park concert by Fred Usher, his orchestra and vocalist Terry Cain was rained out.

Being held off Willows Beach this afternoon, a water skiing demonstration, a full-scale water show, and the annual swim from Mary Tod Island to Willows Beach.

Land events are the annual Spring Ridotto of the Women's Auxiliary to the Family and Children's Service, and the Saint Matthias' "Country Fair."

Long Strike Ends

LANSING, Mich. (UPI)—The long and sometimes violent strike at the Essex Wire Corp. ended today with an announcement by Gov. George Romney that an agreement had been hammered out during an all-night bargaining session in his executive office.

... MONTY

Continued from Page 1

ade of the old Allies and fireworks display at Hermanville-sur-Mer.

The program today concentrated on the American area—Utah and Omaha beaches—and the village of Sainte-Mere-Eglise, on which U.S. paratroopers descended in the biggest air assault attempted up to then.

Eisenhower Recalled Great Ordeal

The day began with a simple memorial service at Saint-Laurent-sur-Mer cemetery overlooking Omaha Beach, where 9,841 U.S. dead are buried. Enshrined on the wall of a memorial building are the names of 1,557 soldiers, sailors and airmen missing in the Normandy invasion.

In a similar ceremony Friday, British veterans with medals pinned on their civilian dress stood side by side in the rain with school children, nuns and generals and admirals in uniform at the British cemetery at Douvres la Delivrance.

They sang hymns, recited the Lord's Prayer and stood stiffly at attention as the anthems of France, Canada, the United States and Britain were played.

The ordeal of D-Day was vividly recalled to American television audiences Friday night by Eisenhower in a 90-minute interview over the Columbia Broadcasting System. The interview was filmed last August in Britain and on the Normandy beaches.

Eisenhower described in detail the key actions of the battle.

He also told of his decision to go ahead with the invasion June 6, 1944, despite predictions of precarious weather, and emphasized that the landing was a team operation.

He admitted that he had prepared a statement in advance accepting blame in event of a defeat.

"If it did fail, you know this, I was going into oblivion anyway, so I might as well take full responsibility," Eisenhower said.

Bankruptcy Racket Uncovered in Quebec

MONTREAL (CP)—Provincial police say they have found evidence of a "gigantic" Quebec-wide bankruptcy racket although the probe is in the preliminary stage and little information can be released for publication.

A police spokesman said Friday that documents disclosing the racket were found in raids undertaken as the result of evidence heard in Montreal fire commissioner's court hearings. Police said they were investigating fires which may have been deliberately set.

"Instead," police said, "we hit the jackpot and feel that what we have found will lead to the end of organized bankruptcies in Quebec."

Police declined to estimate the number of fraudulent bankruptcies engineered by racket operators but a Crown prosecutor said "any allegations of illicit bankruptcies now before the courts are peanuts compared to what has been discovered."

Logger Improved

TOFINO—James Flesh, a Tofino logger, formerly of Port Alberni, who suffered back injuries when a spar hit him on the back, is reported today to be in a satisfactory condition in hospital here.

K Will Meet Tito

MOSCOW (Reuters)—Premier Khrushchev will meet Yugoslav President Josip Tito Sunday or Monday, probably in Leningrad, official Soviet sources here said today. Tito now is visiting Finland.

Red Satellite Up

MOSCOW (UPI) — The Soviet Union today launched the 31st in its series of unmanned "Cosmos" satellites, the Soviet news agency Tass said. Tass said "Cosmos-31," like its predecessors, was launched to explore conditions in outer space.

KHANTINETA HORN
... violation of rights

BEAUTY FIGHTS BACK

Suspension 'Illegal' Charges Indian Model

MONTREAL (CP) — Khantineta Horn, the Mohawk Indian model who was fired Friday from her post as chairman of the National Indian Council's world's fair subcommittee, said today the decision to suspend her was "illegal."

In a statement Miss Horn said she was not legally suspended from the post because a legal meeting was not called on the issue.

She accused W. I. C. Wuttunee, chairman of the council, of "hand-picking" a few of the 17 directors for the meeting and not notifying the others.

She said she had spoken to some of the "top directors" who said they were not notified.

She also said she was told she had been fired as "chairman" of the committee, when in fact she held the post of "director."

The council also withdrew the title of Indian Princess of Canada from the attractive model.

She said a previous attempt was made to suspend her at the council's last "legal" meeting, and directors voted by secret ballot to support her.

Miss Horn said the action arose from a disagreement between her and Mr. Wuttunee over his attitude towards religion.

She said Mr. Wuttunee had "denounced" the Roman Catholic and Protestant faiths in public statements.

"As 85 per cent of our Indians are Christians, I maintain that this is a violation of religious rights," she said.

She also said her Indian welfare program had been "ignored" by Mr. Wuttunee and that she believes that welfare is the most important function of the council.

EDITORS TOLD

Radio, TV Lack Libel Safeguards

A Victoria lawyer says newspapers in Canada have certain protections against libel and slander under the libel and slander act which are not extended to radio and television.

Queen's counsel J. Alan Baker drew attention to this variance in an address to radio and TV news editors in Victoria Friday.

He said newspapers throughout Canada are allowed to report complete details of public meetings without subjecting themselves to defamation suits.

He noted, however, that in the provinces of British Columbia, Saskatchewan, Quebec and Nova Scotia, there are no definite statutes to protect the broadcast industry against suits for libel and slander.

ASK ACTION

Mr. Baker suggested the media in these provinces should appeal to their respective attorneys-general for equal protection to that given newspapers.

(The B.C. delegates attending the conference subsequently filed a resolution to the British Columbia Association of Broadcasters calling for such action.)

"If the public reads defamation into a story about a person, even if it is an entirely different person than the media is referring to, the media can be held responsible," he explained.

But Mr. Baker noted that so long as a report is "fair" and based on a statement of fact, there was little danger of facing a defamation action. Nor was there anything to fear from free expression of criticism, he added, provided it was presented as a statement of opinion.

KEEP TO GROUPS

He suggested if a broadcaster wished to be controversial, it would be advisable to confine such journalism to "very large groups."

"If you say all lawyers are thieves, nobody would sue you," he explained. "But if you say all lawyers in a particular community are thieves ... you are defaming them."

To constitute libel or slander, the report must be made to a third person — about an individual, business or corporation, Mr. Baker said. He described trade unions as being comparable to an individual business or corporation.

As a final guide to news media, he suggested the word "truth" be the foremost guide when pondering the danger of defamation.

"The law doesn't concern itself with the motive, but rather with the effect," he said.

CBC 'Dirty Stories' Irk Socred

FORT WILLIAM, Ont. (CP) —Robert Thompson, Social Credit leader, Friday described the CBC as a dangerous super-corporation which must not be allowed to continue as a law unto itself.

He suggested all radio and TV stations, except those in remote areas, be sold or leased to commercial companies, and that the CBC become a producing and distributing organization under a seven-man board and a 60-member advisory council of MPs, provincial and other public representatives.

"No one can claim an inherent right to walk into your sitting-room and start telling dirty stories. Yet is not that very close to what has been happening?" said Mr. Thompson.

"It faces us with a very serious national danger, of major proportions."

Victorian Fined $150

DUNCAN — Patrick J. W. O'Hara, Victoria, was fined $150 in police court here for driving while his licence was under suspension.

BRITISH COLUMBIA HYDRO AND POWER AUTHORITY
Invites Tenders for the Following:

Description	Reference	Closing Date
12 KV and 60 KV potential transformers various Substations	CQ 855	June 23/64
Step voltage regulators, Fraser Lake Substation	CQ 856	June 23/64
Construction of 60 KV T.L. Como Road to Pacific Veneer	CQ 857	June 16/64
Furnishings for New Dormitory and Dining Hall, Peace River Project	CQ 858	June 23/64
60 KV and 12 KV switching structures steelwork, Patricia, Prince George and Williams Lake	CQ 859	June 23/64
Constr. of 14.4/25 KV distribution line extension —Burns Lake Power District	CQ 860	June 23/64

Sealed tenders clearly marked as above-referenced will be received in Room 650, B.C. Hydro and Power Authority Building, 970 Burrard Street, Vancouver 1, B.C., until 12:00 noon, closing dates as above.

Details may be obtained at the office of the Purchasing Department, 6th Floor, 970 Burrard Street, Vancouver 1, B.C. Telephone MUtual 3-8711, Local 2579.

Department of Public Works

NOTICE TO CONTRACTORS

Conversion — 1904 Fort Street, Victoria, B.C.

SEALED TENDERS endorsed "Conversion—1904 Fort Street, Victoria, B.C." will be received by the Minister of Public Works, Parliament Buildings, Victoria, B.C., up to 2:00 P.M. on Wednesday, the 24th day of June, 1964, and opened in public at that time and place.

Drawings, Specifications and General Conditions of Contract may be obtained by bona fide General Contractors only on and after June 8th, 1964, from the Department of Public Works, Parliament Buildings, Victoria, B.C., for the sum of Twenty-Five Dollars ($25.00), for each set, which will be refunded upon return of plans, etc., in good condition within a period of one month of awarding of Contract, except in the case of the successful tenderer where the plan deposit is not refundable. Plans and specifications will also be on view at the following offices:

Victoria Building Industries Exchange, 543 Bastion Street, Victoria, B.C.; Superintendent of Works, Department of Public Works, 501 West 12th Avenue, Vancouver 9, B.C.

All enquiries relating to specifications and tendering procedures shall be directed to the Department of Public Works, Victoria, B.C.

Each Tender must be accompanied by a Bid Bond in an amount equal to five per cent (5%) of the tender price. A Performance Bond and a Labour and Material Payment Bond each in the amount of fifty per cent (50%) of the tendered sum and in a form acceptable to the Minister of Finance, must then be provided by the successful tenderer prior to the award of the Contract, all in accordance with the Conditions of Contract.

THE COMPLETE FORM OF TENDER INCLUDING SUB-CONTRACTOR LIST FORMS MUST BE COMPLETED, SIGNED WITH THE ACTUAL SIGNATURE OF THE TENDERER, AND ENCLOSED IN THE ENVELOPE PROVIDED, OR IN AN ENVELOPE CLEARLY ENDORSED WITH THE FULL TITLE OF THE PROJECT

No tender will be considered having any qualifying clauses whatsoever or which does not meet completely all requirements indicated above. The lowest or any tender will not necessarily be accepted.

Tenders not available for opening at the proper time and place will be returned to sender.

W. N. CHANT,
Minister of Public Works.

Department of Public Works,
Parliament Buildings,
Victoria, B.C.

A LARGE AUCTION
CONTRACTORS' EQUIPMENT
Regina, Sask.—Monday, June 15, at 10 a.m. (CST)
McAra Street and 10th Avenue East
FOR
B. & B. RENTALS AND SALES LTD. AND OTHERS

SHOVELS, BACKHOES AND DRAGLINES: Northwest Model 80D Shovel; American Model 750 1½-yd. Shovel and 1½-yd. Backhoe attachment for same; Lorain Model 75 Dragline; Insley Model L Dragline; Little Giant Model CBA Dragline; Priestman Cub Backhoe; Page 2-yd. Drag Bucket and Page ¾-yd. Drag Bucket CRUSHERS AND CONVEYORS: Cedarrapids Double unit crusher with 10x36 Jaw Unit and 18x30 Rolls unit, both units have 42"x10' DD Screens and Caterpillar Power along with grizzly, mechanical feeder and 3 conveyors; Portable 40'x24" conveyors; TRACTORS: Allis Chalmers HD19; AC HD11; 2 AC HD5's; Caterpillar D8, D7, D4 and D2; John Deere 1010 Crawler with hyd. angle dozer; 2 International TD18's and I.H.C. TD14; Letourneau Tournadozer; MOTOR GRADERS: Caterpillar No. 12 8T Series (Oil Clutch); Cat. 12, 9K; Cat 212; Allis Chalmers AD4 and AO3; Adams 51; RUBBER Rock Body; Euclid S-7; 2 I.H.C. 3T55 Payscrapers; Letourneau C; PULL SCRAPERS: Letourneau W; Richardson 8100 hyd. controlled; two Garwood 511; 18 TRUCKS: 3 SINGLE AXLE FULLY EQUIPPED HIGHWAY TRACTORS C/W FIFTH WHEELS, 15 FROM ½ TON TO 3 TON. COMPACTION EQUIPMENT: Walco self-propelled wobble wheel packer; Gallion ⅝ Steel Tandem Roller; Cedarapids Vibratory Roller; 3 Wobble wheel and 5 40" Sheepsfoot Packers; MISCELLANEOUS: Schram 315 CFM Compressor, other compressors and tools; Lincoln 300-Amp. Welder with G.M.C. Engine; 5 Double Drum cable power control units; Super Lift Boom Unloader; Camo Equipment, Milling Machines, Bit Sharpener; Cherry Picker for truck mounting and Many Other Small Articles.

Arranged by
STEWART EQUIPMENT LTD.
AIRDRIE, ALBERTA

PHONE: AIRDRIE 283-5068 or CALGARY AM 2-9694 or TWX 610-823-2028. Auctioneers: Frank Gwartney, Lic. No. 91, and Earl Galvin, Lic. No. 92. Each and every item will be sold on an unreserved basis with no by-bidding. Write, wire or call for complete list.

FIVE KILLINGS were admitted today by Larry Ranes, 19-year-old unemployed youth at Kalamazoo, Mich., according to police. Slayings were reported to have taken place in widely-scattered areas of the U.S.

INDEPENDENTS

Carpenters Sign Pact With Firms

VANCOUVER (CP) — Negotiators for the carpenters union and 30 independent operators have reached a wage agreement.

Details of the agreement were not released, but it is reported to involve a two-year contract.

It will be submitted to the United Brotherhood of Carpenters and Joiners (CLC) advisory board this weekend and if approved will be voted on in the next two weeks by the 700 to 800 carpenters involved.

The agreement is expected to have an effect on negotiations between Vancouver Builders Exchange and 1,300 carpenters employed by it, and between 132 other independent contractors and the more than 3,200 carpenters they employ.

Negotiators for carpenters employed by the Builders Exchange Thursday rejected a proposal for a five-year contract with a $1.06 an hour wage boost and fringe benefits.

Earlier the carpenters employed by the independent contractors had voted 96 per cent in favor of striking to back up their demands.

All carpenters were seeking a 46-cent-an-hour boost in their current hourly rate of $3.14 and equity with other construction trades on fringe benefits.

Further contract negotiations between union negotiators and the Builders Exchange were scheduled for Monday.

Christian Cowboy Redd Leads Songs

Cowboy evangelist Redd Harper led 200 children and adults in the singing of Christian cowboy songs at a lively rodeo roundup at Victoria Riding Academy Friday evening.

Star of the Billy Graham movies Mr. Texas and Oil Town, U.S.A., Mr. Harper sang some of his own popular compositions, but said he did not know any hootenanny or Beatle-type songs.

"I only know Christian cowboy songs," he said.

Children and adults met at the corner of Henderson and Arden and paraded through the woods to the riding academy led by Bob Ostrosser of Sydney, Australia.

After a demonstration of horsemanship by four attractive women riders, Mr. Harper climbed onto an old truck and led the singing of one cowboy song after another.

"I want you to enjoy singing as much as I do," he said.

Sunday at 3 p.m. Mr. Harper will be featured in the annual church school and youth rally in Beacon Hill Park with the Rotary Boys' Choir and the Victoria Citadel Band.

If wet the rally will be held in Metropolitan United Church.

Priest-Owners Give Magazine To U.S. College

The Catholic Digest, the nation's largest paid-circulation Catholic publication, has been given to the College of St. Thomas, the archdiocesan liberal-arts institution announced Friday.

The gift of the magazine was made by the Rev. Louis A. Gales, president of The Catholic Digest, Inc., and the Rev. Paul Bussard, publisher. The two diocesan priests were co-owners of the St. Paul-based magazine, first published in 1936.

College and magazine officials declined to estimate the value of the gift, toward which negotiations have been moving over the last two months.

The transfer of ownership agreement was approved this week by the College's Board of Trustees and Archbishop Leo Binz of St. Paul in consultation with the Board of Archdiocesan Consultors.

EATON'S presents

the most important fashions in a *Bridal Trousseau*

The EATON flair for fashion features fresh-idea designs for a sunny honeymoon! Wear them cooly, comfortably, while travelling, sightseeing, relaxing! If you're undecided on what to buy, let our bridal consultant assist you in selecting your trousseau—visit her on the floor of fashion!

Pretty, Practical Lingerie Ensemble

Trousseau enchantment in a lovely duster and gown ensemble of easy-care blended cotton. Cool, comfortable summertime styling . . . the duster has dainty lace trim on collar and sleeves and smocked detailing on the yoke . . . matching sleeveless shift gown. Pink or blue in small and large.

Set 14.95

EATON'S—Lingerie, Floor of Fashion

Beneath your fashions . . . Figure Freedom

A "must" for every bride's trousseau . . . lovely lingerie and foundations. For comfort . . . for fashion . . . for fit . . . we suggest . . .

A Cool Cotton Slip

Designed in proportioned lengths with dainty embroidered bodice and front panel. White only in sizes 32 to 38 short, 34 to 44 average and 34 to 40 tall. Each 3.95

Warner's Foundations

Light, comfortable shapemakers to wear beneath all your bridal fashions. Designed of easy-care "Lycra".

Stretch Strap Bra with stiffened under-cup. Sizes 32 to 36A and 32 to 38 B and C. Each 7.50
Not illustrated

Long-Leg Panty for a slim, slender look in sheaths and slims. S.M.L. Each 12.50

Pull-on Girdle with firm lace panel in front and double "Lycra" panel in back. S.M.L. Each 8.95

EATON'S—Lingerie, Foundations, Floor of Fashion

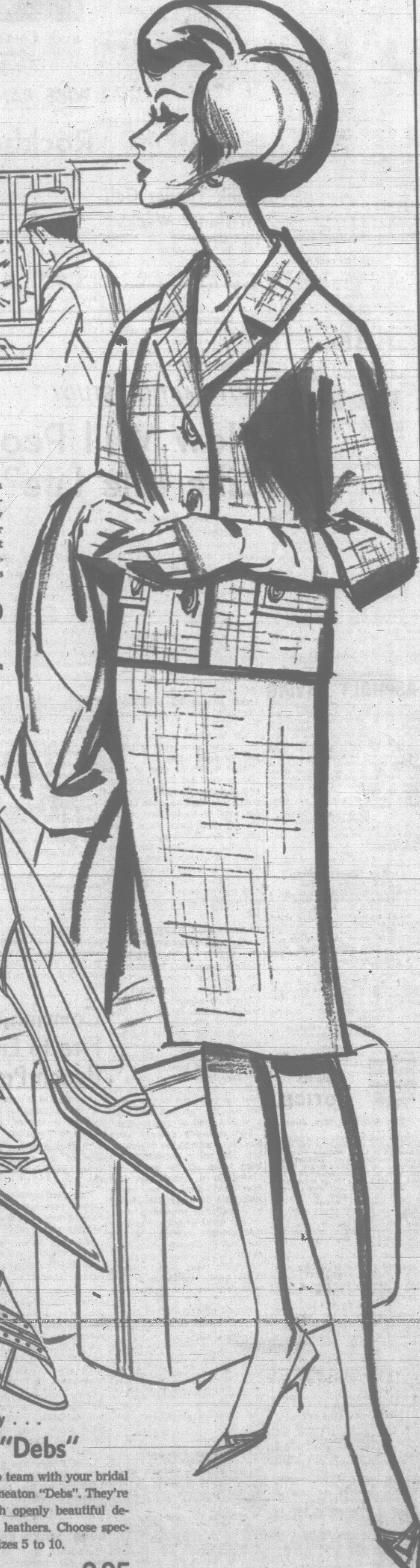

A Cool, Casual Summer Suit

. . . the fashion-clever way for a bride to travel. Designed of an uncrushable rayon linen, completely lined. You'll wear it travelling or sightseeing and look as fresh at day's end as you did when you started. Cream or lemon yellow in sizes 12 to 16.

39.50

Several other styles from 16.95 to 35.00

EATON'S—Suits, Floor of Fashion

Shoes to wear all day . . . GLENEATON "Debs"

Just the shoes you want to team with your bridal trousseau . . . our own Gleneaton "Debs". They're young, spirited shoes with openly beautiful designs in glossy white calf leathers. Choose spectator or illusion heels in sizes 5 to 10.

EATON Price, pair 9.95

EATON'S—Shoes, Floor of Fashion

More About Eaton's IN Timely Travel Tricks

Whether you play it cool on a south seas surfboard; whether you dig the Las Vegas casinos or the Calgary Stampede; whether you travel by jet or by bike; whether you're one of the night people or a sunworshipper — EATON'S has just about everything you'll need to enjoy a vacation trip in your very own way. Shown here are a few of the fresh, new travel tips from the notions department—you'll find many more throughout the store.

Spra-On Shield

Protect your clothes from stains and odours when travelling this summer with Kleinert's Spra-on Shield (with K7a). Spra-on offers you a safe, quick, invisible protection for clothes from perspiration stain, odour, cosmetics . . . also protects against most liquid and food stains — even fruit! Imagine the saving of time and money on cleaning problems while vacationing! Each 1.98

Pin-No-More!

Planning to stop over at a hotel or summer camp this vacation time? If so, don't leave without one of these new nylon elastic clothes lines tucked in your purse or suitcase! It's easy to hang anywhere — requires no clothespins (just open one twist of the cord and insert a small piece of the article to be dried)—stretches to over 10 feet —can be taken down and packed in a few seconds.

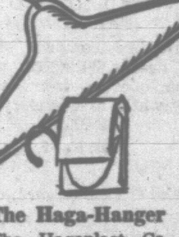

The Haga-Hanger

The Hagaplast Co. of Sweden have come up with inflatable plastic hangers . . . indispensable for travelling! Now you can dry sweaters, dresses and best of all—'drip dry' shirts — all with loving care and record speed. They're easy to inflate . . . neat and compact to pack in suitcase or overnight bag. Each 79¢

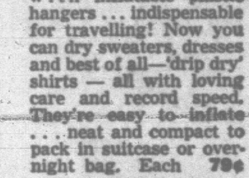

The Organized Traveller

Is sure to appreciate the countless number of ways these zippered cases could be used when travelling. Women would find them space-savers for jewellery, needles and thread, hair clips and pins, and manicure needs . . . men can tuck away extra hankies, shoe laces, cuff links . . . even ties! So, for you who like a well-organized, tidy suitcase—buy this black plastic leather set with its bright red satin lining. Set 2.19

For Fresh-Up Time!

For the cool, refreshing time of day when you can relax and shower . . . pack one of these handy plastic travel cases. This one has flower print plastic shower cap and scuffy slippers tucked inside a neat drawstring bag. The bag has matching floral print on one side—clear plastic on the other and leaves plenty of room for other personal items such as toothbrush, toothpaste and face cloth! Set 1.59

EATON'S—Notions, Main Floor, Phone 382-7141

Entertainment — Page 7 | Home Building — Pages 10, 11 | Full Week's TV — Pages 17, 18 | Books — Page 6

ROTO MAGAZINE COLOR 14¢

WEEKEND EDITION

100 PAGES 14¢

Victoria Daily Times

WEATHER: Cloudy, Becoming Sunny

THE HOME PAPER PHONE 382-3131

80th Year, No. 303 ★ VICTORIA, B.C., SATURDAY, JUNE 6, 1964—100 PAGES PRICE: 10 CENTS WEEKEND 14 CENTS

DUTCH FANS OF BEATLES TURN INTO WATER-BUGS

AMSTERDAM, The Netherlands (UPI) — More than 30 teen-agers jumped into the water here today in an attempt to reach the Beatles, who were touring the city's canals.

"Anything, but save us from more," a police inspector said. "I guess a Khrushchev visit is child's play."

About 2,000 policemen had been recalled from leave for the Beatles' two-hour tour which paralyzed traffic on the canal bridges.

"But we might as well have mobilized the army," the spokesman said. "It wouldn't have made any difference."

JUNE 6, 1944

Monty Fires D-Day Salvo Against Ike

Times News Services

OMAHA BEACH, France—Old soldiers joined in homage today to their fallen war-time comrades on the 20th anniversary of the mightiest invasion in history.

They gathered on the silent Normandy beaches where on this day two decades ago began the final assault on the Nazi empire.

But even though the din of battle has long since died down, old controversies raged as strongly as ever.

Britain's Field Marshal Viscount Montgomery assailed his old commander-in-chief, Gen. Dwight D. Eisenhower, supreme Allied commander in Europe during the Second World War.

On a British commemorative television program Friday night, Montgomery said: "I do not believe that Eisenhower ever really understood the strategy of the Normandy campaign. He seemed to me to get the whole thing muddled up."

A spokesman at the former U.S. president's farm in Gettysburg, Pa., said Eisenhower would not comment on the remarks.

Marshal of the Royal Air Force Lord Tedder, Eisenhower's No. 2 man during the Normandy thrust, said Montgomery's remarks were "a pitiful example of a man's second childhood."

Tedder said Eisenhower's strategy was never seriously questioned.

"Of course there were the usual differences of opinion, as there always are in cases like this . . ." Tedder said. "The statements made about this by Viscount Montgomery tonight were just pitiful."

American, British, French, Canadian, Belgian and Norwegian official delegations took part in simple ceremonies at key points along the invasion area.

Assault Opened Road to Berlin

On a fateful day 20 years ago, the Allies launched against these shores the biggest seaborne invasion in history to open a breach in Adolf Hitler's vaunted "west wall" and open the road to Berlin.

Some 132,700 American, Canadian, British and French soldiers landed on these beaches that day, at a cost of more than 10,000 casualties —some 6,000 Americans and about 4,300 Canadians and British.

The commemoration ceremonies started here Friday with veterans of Operation Overlord, the code name for the invasion, taking part in tributes to those who fell that day.

French, Canadian, American and British contingents marched along the sand only yards from one of the three main British beachheads of the invasion. Thousands of invasion veterans, Frenchmen and tourists packed the shoreline beneath twin searchlights cutting a V—for victory—into the sky.

Allied warships gathered a mile out in the English Channel slid past a four-nation reviewing stand.

The official ceremonies were held in the British sector—Gold, Juno and Sword beaches—Friday, ending with a military par-

Continued on Page 35

'WE WON IT' RUSSIANS TELL WEST

MOSCOW (AP)—The Soviet Union took grudging note today of the 20th anniversary of the D-Day landing, but claimed the Red Army could have defeated the Germans by itself.

The Soviet military newspaper Krasnaya Zvedza (Red Star) acknowledged the efforts of the Western allies.

"However, the decisive role in this belongs to the Soviet people who performed by their titanic struggle the greatest feat of the Second World War," Red Star said.

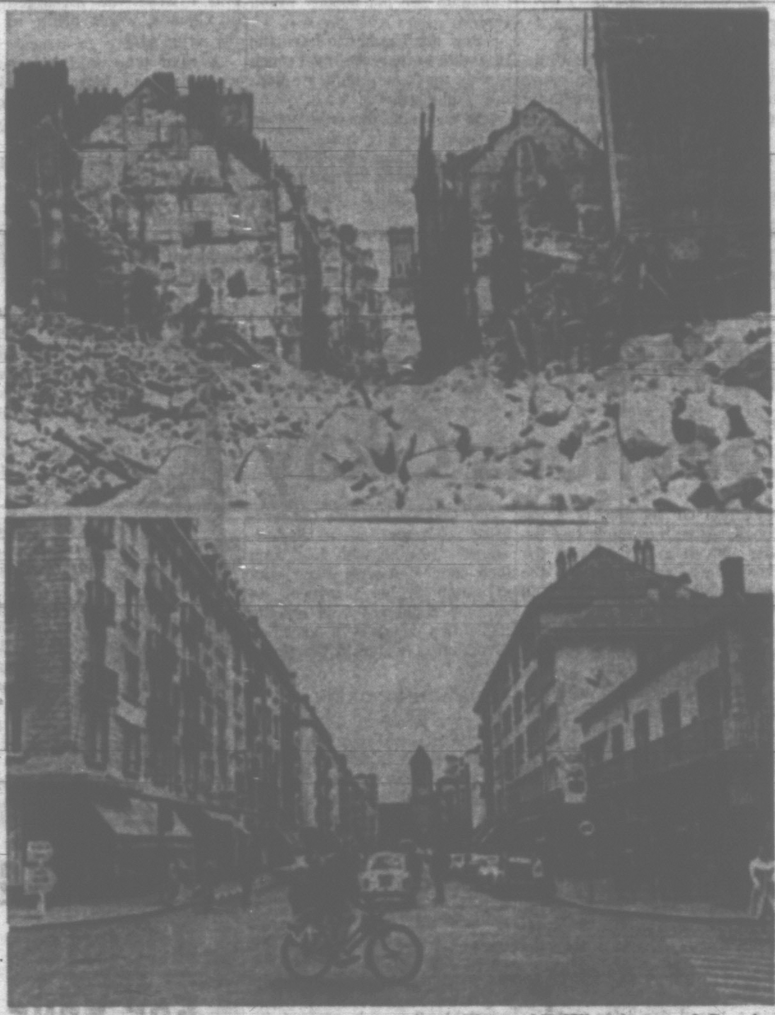

RUBBLE RESTORED to thriving city is dramatically shown in these two photos of Caen, where Canadians fought after D-Day landing on Normandy beaches 20 years ago today. These AP Wirephotos of Caen's St. James Street, blasted almost to ground and rebuilt, both show St. Jean Church in centre background. Other stories on D-Day appear today on Page 9 and in Weekend Magazine.

Quebec Unit Unveils Monument

NORMANDY BEACHES (CP) Le Regiment de la Chaudiere of Quebec City unveiled a blue granite battle monument today on the site of Berniers where the unit stormed ashore in the D-Day invasion exactly 20 years ago.

It is mounted on a concrete German pillbox 25 feet from another erected a few years ago to mark the landing of the Queen's Own Rifles of Toronto.

Col. Paul Mathieu, who led the Chaudiere Regiment's attack, and 49 of the regiment's other D-Day veterans were on hand for the simple service of dedication and remembrance.

The Chaudiere Regiment lost 200 men in the Battle of Northwest Europe, 20 of them on the Berniers beach.

Veterans Minister Roger Teillet led a host of Canadian and local French authorities who placed wreaths before the stone.

Unlike most of the other D-Day ceremonies along the miles of landing beach, this one was almost entirely conducted in French—to the obvious delight of about 150 villagers who crowded the dedication ground.

TURK INVASION FEARED

Cyprus Alert Ends at Dawn

NICOSIA (UPI) — An alert of Greek Cypriot armed forces, ordered when fears of a possible Turkish invasion swept the island, was called off at dawn today.

The Greek Cypriot government called the alert Friday night, closed all places of entertainment and ordered all Greek Cypriot gun positions around Nicosia manned throughout the night.

It was believed that President Johnson's invitation to Turkish Premier Ismet Inonu, asking him to come to talks in Washington, helped lower the tension here.

Western embassies told Cypriot President Archbishop Makarios they had no confirmation of allegations that six Turkish ships lay off the northern coast of Cyprus.

Rumors continued to circulate in the capital of an impending Turkish airdrop of arms and ammunition to Turkish Cypriots.

The United Nations peace force has announced new night patrols to cover airports, beaches, roads, ports and strategic points where airdrops might be made.

TRADE TALKS IN JEOPARDY

GENEVA (UPI) — High level conciliation moves were set in motion today to save the world trade and development conference from fizzling out in total failure.

British Trade Minister Edward Heath flew here from London for crisis talks with the conference leaders on how to bridge the serious differences between forceful aid-through-trade demands from developing countries and reticent industrial nations.

Red Bloc Nations Seek GATT Entry

GENEVA (AP) — Romania, Bulgaria and Hungary have made preliminary approaches to the General Agreement on Tariffs and Trade (GATT) with a view to joining the Western-dominated trade organization, reliable economic sources disclosed here today.

This move represents an about-face on the part of these Soviet bloc countries, which have consistently joined the under-developed nations in attacking GATT during the current World Trade Conference here.

The move appeared to spell the doom of a Soviet-sponsored plan for a new universal trade organization to supersede GATT.

It was not immediately clear if the approach to GATT was made with Soviet approval.

Bennett Hints Power Export To California

Hails Passage Of Columbia Pact

By FRANK RUTTER

Premier W. A. C. Bennett Friday suggested B.C. should export Peace and Columbia power to California.

He envisaged a transmission line from Blaine, at the border, to southern California carrying surplus B.C. power to U.S. markets.

Mr. Bennett made the statement at a press conference he called to commend the House of Commons for ratifying the Columbia River treaty with the U.S. (See Page 2.)

Mr. Bennett said work will start this summer on the $400,000,000 Columbia project.

First contracts will be awarded immediately the Senate gives its approval to the treaty—which Mr. Bennett said would be a mere formality after the Commons' heavy majority vote in favor of it.

These contracts will include relocation of Canadian National Railways line to be flooded out, replacement of highways in the reservoirs of the three Columbia dams, and a start on the smallest of them, at Duncan Lake.

Mr. Bennett also said that B.C. Hydro—to build the dams —is ready to make a settlement with the people who have to be moved because of flooding, most of them in the Arrow Lakes area.

'Two-River Policy Now a Reality'

Mr. Bennett said B.C.'s two-river policy is now a reality with ratification of the Columbia pact and with the Peace River project already under way.

"We can all rejoice," he said.

When the two rivers are producing power in B.C., he said, there will be three priorities for selling it:

1. B.C. will get first call;
2. The rest of Canada will be offered power on grids from either northern or southern B.C.;
3. Any additional available power will be exported to the U.S.

"I would think there would be a new line direct from Blaine to southern California," he said.

The power sold would be strictly surplus to Canadian requirements.

"You can't store hydro-electric power," Mr. Bennett said.

The faster the power is sold the faster extra generators will be installed in additional development of both the Portage Mountain dam on the Peace and of Mica dam on the Columbia, Mr. Bennett said.

Mr. Bennett said External Affairs Minister Paul Martin telephoned from Ottawa with news of the ratification.

"As far as I am concerned," he said, "we have become great personal friends.

"He has kept his word on everything."

LAOS TALKS CONTINUE

VIENTIANE (Reuters) — Britain, the United States, Canada, India, Thailand and South Viet Nam held their third round of ambassadorial talks in Laos today amid reports of renewed fighting north of the Plaine des

The diplomats were seeking ways to stop fighting between pro-Communist Pathet Lao and neutralist forces and to make the coalition government led by Prince Souvanna Phouma work properly.

Hopes to End Island Strike 'Encouraging'

While a mass public meeting was underway this afternoon in Alberni, resumed negotiating was going on in Vancouver in the Mac-Powell office workers' strike.

MacMillan, Bloedel and Powell River negotiators at the vice-presidential level met office union representatives in direct negotiations for the first time Friday.

They were scheduled to meet again at 1:30 p.m. today, and an official source told the Times that the prospect of a settlement is "encouraging."

Meanwhile, at 2 p.m., a public meeting was to begin at Alberni Athletic Hall.

IDLED 3,000

The meeting was called by the office workers' union, whose 64 striking members at the Alberni Valley Mac-Powell plant have idled 3,000 for nearly four weeks.

Key speaker at the meeting is William Dodge, executive vice-president of the Canadian Labour Congress in Ottawa.

Also expected to speak were Opposition Leader Robert Strachan, Alberni MLA John Squire, and others.

Representing Labor Minister Leslie Peterson was conciliation officer William McLaughlin.

PM Not Invited

SALISBURY (Reuters) — Southern Rhodesian Prime Minister Ian Smith announced here tonight he will not be invited to attend the Commonwealth Prime Ministers' Conference in London next month.

Artists 'Refine' Pearson's Flag

OTTAWA (CP)—Artists have "refined" the government's proposed maple leaf flag, a spokesman in the prime minister's office said today.

"The basic design has not been altered," he stressed. These are the changes:

1. The vertical blue bar at each edge of the flag has been widened slightly. The color has also been deepened to "bring it closer to a royal blue."
2. The size of the three red maple leaves has been reduced slightly, and their color also has been deepened. They will be close to scarlet.
3. The stem of the leaves have been straightened and made slightly thinner, removing the noticeable nodes that appeared in the original design.

Some MPs had called these nodes "a plumber's lament."

The changes do not imply any amendment of the government's flag-and-anthem resolution now before the Commons. The resolution described the flag design only in a general way.

CANINE SIDECAR was built by William K. Reasor of Parsons, Kansas, for his three-year-old English shepherd Amethyst, who has the canine equivalent of arthritis. (AP Wirephoto.)

A SHAGGY TALE FROM IRELAND

Is Duff Daffy or Do Dogs Drive?

COLLAN, Irish Republic (AP)—An Irish farmer who let his dog sit behind the wheel of his car after he had lost his driver's licence was hauled into court Friday as a road menace.

Peter Duff of Mountfortescue in County Louth was arrested by traffic officer Pat Devin, who told the court:

"I was motorcycling toward Collan when I saw a car with a trailer, travelling very slowly ahead of me. I could not see anyone behind the steering wheel of the car. When I came level with it I saw that the defendant (Duff) was in the front passenger seat, and steering the car from this position. Sitting in the driver's seat was a sheep dog.

"Duff told me," Devin continued, "that he was not driving at all—that the dog was driving. I thought Duff was joking but he kept insisting that the dog was driving."

The court heard other charges against Duff — no driver's licence, no insurance, driving a defective vehicle, driving dangerously and driving while under the influence of drink.

District Judge Henry McCourt called Duff's physician, Dr. William Irwin, as a witness. The doctor testified that Duff also told him his dog was a driver who "not only steered but operated the pedals with its paws."

Duff was indigant that anybody questioned his story and insisted that the father of his present dog also had been a motorist.

Duff told the court he felt his driver's licence had been revoked unfairly and that he'd taken a vow never to drive "as long as water runs, the grass grows and the holly is green." So he put his dog in the driver's seat.

Judge McCourt dismissed the drunk driving charges and suspended judgment for six months on the other charges to give Duff "an opportunity of consulting with doctors."

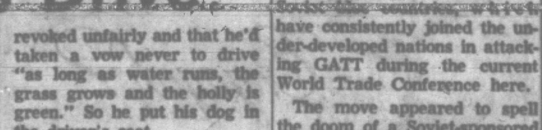

Th' Port Alberni strike negotiations are see-sawin' back an' forth, but th' basic situation is still "no see, no saw."

★ ★ ★

It may prove even harder t' sell th' Columbia power than it wuz t' sell th' Columbia power idee.

★ ★ ★

Far's a national emblem goes, who'll be th' one t' cast th' fust flag-stone?

Index to Inside Pages

	Page
Truman Defends Firing of MacArthur	3
End Seen in Typhoid Epidemic	3
Victorians Recall D-Day	9
Russian Whaling Fleet Spotted	20

Ask The Times	21	Comics	16	Stott	5
Births, Deaths	26	Dear Abby	24	Sports	14, 15
Bridge	26	Finance	8	Waring	5
Churches	22	Penny Saver	24	Weather	5
Classified	26	Radio	27	Women	24, 25

FULL TORONTO TRADING

TORONTO CLOSING STOCKS
By The Canadian Press
Toronto Stock Exchange—June 5

Complete tabulation of Friday transactions. Quotations are in cents unless marked $. z—Odd lot, xd—Ex-dividend, xr—Ex-rights, xw—Ex-warrants. The net change is from the previous board-lot closing sale.

In addition to the Canadian Press reports of the full Toronto trading, market quotations are also supplied by Canadian Investment Dealers' Association, James Richardson & Sons, Hugh Mackay & Co., A. E. Ames & Co., Hagar Investments Ltd., and J. H. Burns & Co.

INDUSTRIALS

A—B

Stock	Sales	High	Low	Close	Net Ch'ge
Abitibi	6205	$15	14⅞	14⅞	+ ⅛
Abit pr	105	$25¼	25¼	25¼	
Alta Dist	2215	395	390	395	+5
Alta Dis w	100	100	100	100	
Alta Gas	2945	$35	34½	34½	— ½
Alta Gas pr	100	$109	108½	108½	
Alta Gas w	1562	$10	980	10	— ¼
Alta Nat	725	$21	20⅞	21	
Alg Cen w	100	$14⅛	14⅛	14⅛	— ⅛
Algoma	1605	$68	67⅝	67⅞	+ ⅛
Alumini	5677	$32¼	31⅞	31⅞	— ⅛
Alm 4½pr	1390	$44½	43⅞	43⅞	— ⅛
Alm 1pr 4	z10	$21⅝	21⅝	21⅝	
Alm 2 pr 4½	151	$48	47⅞	48	+ ½
Analog	400	95	85	85	+10
Ang Pip pr	25	$53	53	53	
Anthes A	270	$24⅜	24⅛	24⅜	+ ¼
Anthes C pr	z1	$99½	99½	99½	
Argus	565	$16⅝	16⅛	16¼	—1¼
Arg B pr	100	$53	53	53	+ ½
Arg C P pr	2150	$14	13⅞	14	
Atlan Acc	300	$17⅝	17¼	17⅝	— ⅛
Atlan 5½ pr	z25	$17½	17½	17½	
Atl Sugar	1125	$18⅝	18½	18⅝	+ ⅛
Atl Sug A	z25	$23½	23½	23½	
Auto El	550	$6	6	6	
Bank Mont	650	$65	64⅞	65	
Bank NS	607	$71¼	71⅛	71¼	—1
Bath P	345	$21½	21⅛	21½	— ⅛
Bath PA	25	$56	56	56	—1
Bath P pr	100	$20⅝	20⅝	20⅝	+ ⅛
Beatty A	100	$11⅞	11⅞	11⅞	+ ⅛

[illegible]

Stock	Sales	High	Low	Close	Net Ch'ge
Met Storesp	z40	$22	22	22	
Mid Pac	4200	490	490	490	— ⅝
Mid-West	200	320	315	320	
Milt Brick	500	335	330	330	—10
Molson A	565	$31⅛	31⅛	31⅛	
Molson B	30	$32	32	32	
Mon Foods	360	$7⅝	7⅛	7⅝	+ ⅛
Montex	600	$5⅝	5⅝	5⅝	— ⅛
Montex pr	800	$7½	7	7	
Montex wts	1100	130	125	130	
Mont Loco	110	$13⅝	13⅝	13⅝	+ ⅛
Moore	865	$55½	55	55¼	— ¼
Morse A	425	$14½	14	14	— ¼
Morse B	175	$9⅝	9⅝	9⅝	— ⅝
Nat Cont wt	z50	150	150	150	
Nat Drug	1175	$12⅝	12⅛	12⅝	+ ⅛
Nat Hees	z5	$110	110	110	
Nat Trust	1430	$27	27	27	— ½
Neon	25	$28	28	28	— ¼
Noranda	$380	$45	44½	45	
NO NGas	1785	$22½	22⅛	22⅛	
Nor Phone	300	$10⅛	10⅛	10⅛	
NS LP	25	$26½	26½	26½	— ½

O—S

Stock	Sales	High	Low	Close	Net Ch'ge
Ocean Cem	z5	$19	19	19	
Ogilvie	965	$15¼	15⅛	15¼	— ⅛
Ont Steel	200	$30½	30½	30½	+ ⅛
Oshawa A	425	$28⅛	28⅛	28⅛	+ ⅛

[illegible]

C—E

[illegible]

F—J

[illegible]

K—N

[illegible]

T—Z

[illegible]

FOREIGN TRADING

[illegible]

MINES

A—B

[illegible]

C—E

[illegible]

F—J

[illegible]

K—N

[illegible]

O—S

[illegible]

T—Z

[illegible]

OILS

[illegible]

TOP TRADERS

By The Canadian Press

INDUSTRIALS

[illegible]

OILS

[illegible]

MINES

[illegible]

VANCOUVER CLOSING PRICES

FRIDAY

OILS

[illegible]

MINES

[illegible]

INDUSTRIALS

[illegible]

UNLISTED, BONDS, PIPELINES

FRIDAY

TORONTO

[illegible]

VANCOUVER

[illegible]

MISCELLANEOUS

[illegible]

PIPELINES, ETC.

[illegible]

MUTUAL FUNDS

[illegible]

NEW YORK CLOSING PRICES

FRIDAY

[illegible]

Frantic Trading in Mining Shares

VANCOUVER (CP)—There was frantic trading on the Vancouver Stock Exchange Friday afternoon in the stock of two Canadian mining companies trying to win a share of the Timmins, Ont., copper strike.

Highland Bell, which opened at $6.50 Friday morning, closed at $8.35. It had reached $8.50 during trading in which 32,400 shares were exchanged.

A total of 19,150 shares of Leitch Gold Mines were sold on the curb after the Toronto stock market closed. The stock reached $7.50 cents here after closing at $6.15 in Toronto, up $1.15.

The Vancouver market opens for an hour's trade after eastern markets are closed.

Highland and Leitch are suing for part of the Texas Gulf Sulphur find at Timmins.

TORONTO (CP) — Leitch Gold Mines Ltd. and Mastodon-Highland Bell Mines Ltd. claimed in a writ filed with the Supreme Court of Ontario Friday that they hold mineral rights on part of the land on which Texas Gulf Sulphur Co. of New York made its massive copper-zinc-silver find in April.

The two companies charged that Texas Gulf held the land as trustees for them under an agreement made Feb. 1, 1963. Mastodon-Highland is a wholly-owned subsidiary of Highland-Bell Ltd.

Announcement of the writ was made late Friday after the close of the Toronto Stock Exchange.

Two Travellers Groups to Merge

TORONTO (CP)—The Commercial Travellers Association of Canada in Toronto and the Dominion Travellers Association in Montreal have announced they are merging under the name Commercial Travellers Association of Canada. The new association will have assets close to $12,000,000 and a membership of 23,000.

Sogemines President

MR. A. A. FRANCK

At a recent meeting of the Board of Directors of Sogemines Limited, Mr. A. A. Franck was appointed President. Mr. Franck is a Director of a number of other Canadian companies connected with the Societe Generale de Belgique group.

Motel Opportunity
Direct from Owner
Very attractive small motel situated near Parliament Buildings. Includes excellent living accommodation—2 people. Good financing available.
● Appointment Phone EV 4-3614

BLDG. LOTS—FOR SALE
MARYLAND DRIVE SUBDIVISION
$600 Down—$25 Per Month
OR TERMS TO SUIT
Located 18 miles out on the Pat Bay Highway, only 300 yards to beach, with parks, sewers, storm drains, blacktop roads and curbs.
TAXES ON HOUSE AND LOT ONLY $9 PER MONTH
SLEGG BROTHERS CONSTRUCTION LTD.
GR 5-1125 EVES. GR 5-2801 EV 6-2975

7½%
5-Yr. Debenture; 6¾% Demand; 7% 1-Yr., 7¼% 2½ Yr. "Estate Clause" repays on death. Victoria Mortgage Corp. Ltd. Mortgages held average 43% of appraised security. For prospectus: call Douglas Hawkes, 617 Fort. 384-7128.

BE SMART! DEAL WITH
ART BEDFORD
AT
SUBURBAN MOTORS
FOR A
MERCURY CAR OR TRUCK
Home 477-3019 Office 386-6131

To the Shareholders of
United Oils, Limited
United Oils, Limited is distributing to its shareholders shares of Cygnus Corporation Limited on the basis of one Class A share and three Class B shares of Cygnus Corporation Limited for each ten shares of United Oils held. Home Oil Company Limited has made a cash offer of 75 cents (Canadian Funds) per Reduced share (after the distribution of Cygnus stock) to all the holders of the outstanding shares of United Oils, Limited. The offer expires on July 10, 1964. Copies of the official Offer and Letters of Transmittal have been mailed to all registered shareholders of United Oils.
Non-Registered Shareholders
If you own United Oils, Limited shares which are not registered in your name, you may not have received details concerning this matter. Your Stock Broker or Investment Dealer can provide full information.
Deposit of shares may be made through any member of the Investment Dealers' Association of Canada or of the Toronto, Montreal, Canadian, Winnipeg, Calgary or Vancouver Stock Exchanges. There will be no fees or other charges payable by shareholders for services by dealers or brokers in connection with the deposit of shares. Home Oil will pay all stock transfer taxes where applicable.
The undersigned or your own investment dealer can assist in the completion of forms and the mailing of your existing certificates to the depositary, Crown Trust Company.
James Richardson & Sons Royal Securities Corporation Limited

A. E. Ames & Co.
Business Established 1889
Members
Vancouver Stock Exchange
Toronto Stock Exchange
Montreal Stock Exchange
Canadian Stock Exchange
Royal Trust Building . 612 View Street, Victoria, B.C.
Telephone: Evergreen 3-4171

CREDIT BUREAU OF VICTORIA LTD.
205-10 JONES BLDG. — 723 FORT ST. — EV 5-3311
Phone for Free Debt Counselling Service
MEMBERS ASSOCIATED CREDIT BUREAUS OF CANADA AND AMERICA
CREDIT AND PERSONAL REPORTS
ACCOUNTS RECOVERY SPECIALISTS
Established 1911

REDUCED FOR IMMEDIATE SALE
FRENCH CREEK FISHING RESORT

● 30 Boats ● Marina ● 6.2 Acres
● Restaurant ● Marine Serv. Station
Yes! You can claim The Big Income Season which starts today!
SALE PRICE ONLY $85,000 Approx. 25% Down Easy Interest and Payments
Call L. E. KIRK at EV 5-6741 anytime
NORTHWESTERN SECURITIES OF VICTORIA LTD.

GEORGE PAULIN LTD.
CUSTOMS BROKERS
Shipping and Forwarding Agents
Export Shipments to All Parts of the World
YACHT CHARTERING SERVICES
1006 Gov't St. EV 2-3105

WATERFRONT
Over 200 Ft. of Choice Residential Property
Ardmore Area — Secluded Beach
Gentle Slope — Beautifully Treed
$25,000 — Contact Lloyd Murray
BROWN BROS. AGENCIES LTD.
1125 Blanshard St. EV 5-8771 Anytime

PROPERTY MANAGEMENT
Let us take the worry out of your rental problem, We offer a complete service in . . .
● Servicing Tenants ● Collections
● Advice re Rental Values
● Monthly or Lease Basis
HOUSES — APARTMENTS — COMMERCIAL
Serving Victoria for Over Half a Century
P.R. BROWN & SONS, LIMITED
762 FORT STREET PHONE EV 5-3435

OPEN FOR INSPECTION
SUNDAY, JUNE 7 — 2 TO 6 P.M.
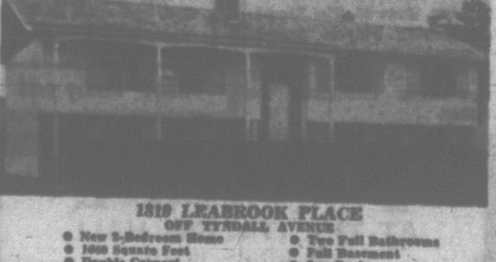
1819 LEABROOK PLACE
OFF TYNDALL AVENUE
● New 3-Bedroom Home ● Two Full Bathrooms
● 1000 Square Feet ● Full Basement
● Double Carport ● Sun Deck
● Built-In Oven ● Loaded with Extras
FULL PRICE $26,500
Builder — 477-3420

INDUSTRIAL RELATIONS OFFICER I
required for
Department of Labour, VANCOUVER
B.C. Civil Service
SALARY: $330 - $392 PER MONTH.
Duties include conducting inspections of employers' records with respect to observance of the various Acts, Orders and Regulations administered by the Department of Labour; compiling information and preparing reports concerning the above, preparing and laying charges for infringement of Statutes and Regulations.
Applicants must be Canadian citizens or British subjects with a good general knowledge of problems arising in employer-employee relationships; a good knowledge of business methods, particularly records of wages; a minimum of five years' experience in business and industry, preferably associated with industrial relations. Employees must be prepared to serve anywhere in the Province. After several years in this grade, employees become eligible for advancement to a higher classification with a salary range of $392 - $483 per month.
For application forms apply IMMEDIATELY to The B.C. Civil Service Commission, 544 Michigan Street, VICTORIA; completed forms to be returned NOT LATER THAN June 17, 1964.
COMPETITION No. 64:339.

Victoria Daily Times

VICTORIA, B.C., SATURDAY, JUNE 6, 1964—PAGE 21

SKY JUST MAY BLESS SCOTS RITE TONIGHT

The weatherman says there is a good chance of dry weather this evening for two colorful ceremonies marking the 50th anniversary of the Canadian Scottish Regiment (Princess Mary's) and the 20th anniversary of D-Day in which the regiment played a prominent part.

At 7 p.m. the regiment will receive the freedom of the city on Bastion Square, where 300 invited guests and up to 1,000 spectators will also see the regiment present a plaque to the city.

At 8 p.m. the two companies in the ceremonial guard will march behind the band to the Cenotaph to honor the fallen. Honorary Col. Frank M. Ross will present a new set of drums to the regiment. There will be a sunset ceremony after which the regiment and its veterans will march along the Causeway.

Arthur Mayse

The sweet bi-and-bi which materialized among us on Thursday has ended its Victoria hearings, and this observer is left with a question unanswered.

Is the commission's purpose to conduct impartial enquiries, or to tenderize English-speaking Canada for a new order in which one province will cast a disproportionate shadow?

I had hoped for a clue at the Friday night open session. What I came away with was an uneasy feeling that the audience had been stage-managed by a troupe of clever and experienced producers.

Obviously, any attempt at organized fact-finding must be channeled and guided. On such a hot-potato issue as biculturalism and bilingualism, failure to establish a format would result in chaos.

As a newsman, however, I have learned to be wary when the action falls too pat.

This was the case on Friday night.

From opening remarks by commissioners to adjournment without anthem, all was a little too neat.

* * *

To suggest that a royal commission would salt the gold mine is unthinkable. Still, I would have been more impressed by its impartiality had fewer glibly competent pleaders for a new order not managed to achieve the portable microphone at moments phychologically correct for homily or a rebuttal.

Nor was this feeling of being skilfully led dissipated by the participation in the open hearing of a group discussion leaders appointed earlier by the commission.

These, it seems to me, have absolutely no place in a session at which the public is supposed to have its untrammeled say. We need no sheep-dogs: and if impartiality is indeed the watchword, I think the commission would do well to bar these from its open forums.

"We ask you to speak frankly," declares commission co-chairman Andre Laurendeau.

"Nobody on the commission represents a region or a point of view," Mrs. Gertrude Laing of Calgary assures us.

Well, I am speaking frankly here, and I wish more convincing proof of Mrs. Laing's statement had been furnished to Victorians.

A young man rises to let it be known that, as a New Canadian, he has left much behind in the land of his origins.

In return for this sacrifice, and because New Canadians "are the future of this country," they should be offered biculturalism.

Says the session chairman: "You're on the side of the angels, too, eh?"

That would seem to indicate a very definite point of view.

* * *

Two more vignettes from a hearing which disappointed.

A big man in a grey suit gets to his feet, every hair in his clipped white moustache bristling.

French-Canadians, he insists, have been pandered to for three-quarters of a century.

"Unless you can tell us what these Frenchmen want," he challenges the commission, "with respect to all of you, you might as well pack up and go home!"

And what does Quebec want?

"I think we tend to treat Quebec as just another province," says a dark-haired woman at the other side of the hot and stuffy room, "and French-Canadians as just another minority."

Treat French Canada as a nation, she urges, with equal partnership and a new constitution for a bi-national state.

—Robin Clarke

Catherine Clarke, 15 months, tries one on for size.

Slightly Used Elephant's Foot . . . What Every Father Needs

By ROBIN CLARKE

Fear no more for Father's Day — a Sidney man has the answer for those with ungiftable fathers.

If you don't know what to buy him . . . promise him anything, but give him a genuine, brass-bound elephant's foot.

A Sidney man is offering them for sale, and the big wrinkly conversation pieces come with or without cracked toenails to order.

Lawrence Christian, proprietor of a Sidney furniture store, is meeting the small but rapidly diminishing demand for elephant's feet by selling them modestly priced from $200 to $275.

The use of the elephant's foot is entirely up to the buyer's imagination.

Stools, umbrella stands, magazine holders, door stops, ashtrays for heavy smokers, cocktail shakers for heavy drinkers, plantpots for small trees . . . the possibilities are endless.

Mr. Christian got the feet from his cousin Melvin Thompson, who got them from his son.

His son obtained them from natives in Tanganyika.

The natives obtain them from five-ton elephants.

At the time of amputation from the elephant, each foot weighs about 250 pounds.

The natives stand them in a corner and allow the insides to rot until the flesh and bones can be removed easily.

Then the tough outside shells are treated and lacquered.

Mr. Christian reports the feet are fairly common going-away gifts in Africa.

Any prospective buyer can be sure the gift will be not only tasteful, but unique.

Mr. Christian hasn't sold any yet.

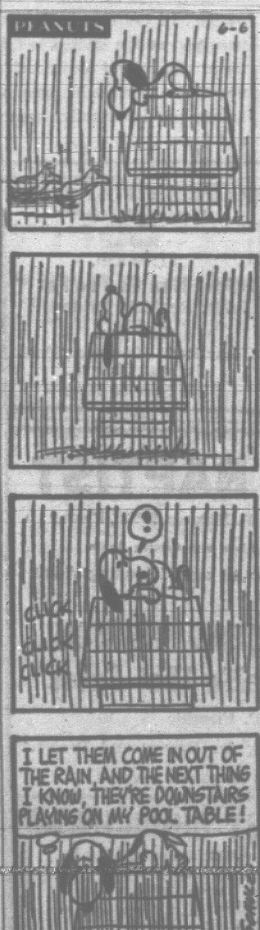

Saanich Reeve Off to Rhodesia

Murphy to Resign Later This Month

By LESLIE MILLIN

Saanich Reeve Stanley Murphy has been appointed to a teaching post in Southern Rhodesia, and will resign as reeve when he signs a contract later this month.

Saanich farmer Ed Lum immediately announced he would be a candidate at the forthcoming reeveship byelection, and Coun. Hugh Curtis said he is interested in running, but has not yet decided.

Reeve Murphy told the Times he was notified by telegram Friday he will teach at Gwelo Teacher's College, Gwelo, Southern Rhodesia, for two years.

"If it can be done, I'd like to have the contract extended beyond that, or transferred elsewhere," he said.

NOT ONLY PLACE

"I'm not dedicated to the proposition that Victoria is the only place in the world."

Reeve Murphy, 48, is married and has four children, the oldest of them 10.

He will "definitely" take his family with him to the new job.

"It'll be mixed work," he said, "teaching English as a second language—probably teaching teachers to teach English as a second language."

TEACHING 15 YEARS

Reeve Murphy has been teaching high school English at Victoria High School for 15 years.

He has tried for overseas postings in the past, but this is the first time he has been successful.

"A contract should come later in June," he said.

Gwelo is a city of about 33,000 persons on the Gwelo River in the southern part of Southern Rhodesia.

About 8,000 inhabitants are Europeans and the rest are Africans.

For Ed Lum, the reeve's announcement came as a welcome chance to try again for the reeveship.

In December's council election, Mr. Lum ran against Reeve Murphy and lost by only 184 votes, after leading most of the polls.

He said then he would try for office again.

"I'm definitely in the race," he said today.

Mr. Lum has indicated one issue on which he feels strongly is that of the recent controversial appointment of a new fire chief.

CHALLENGED REEVE

A Victoria first class fireman was appointed to the job, and Saanich firefighters protested at a recent council meeting.

Reeve Murphy refused to back down, and at that time Mr. Lum said he thought the firefighters had been given a raw deal.

He challenged the reeve to resign and run against him on the issue.

Coun. Curtis, who topped polls for councillor in December, said this morning only that he would give the reeveship serious thought.

TODD INTERESTED

Coun. Harold Todd, a seven-year veteran on council, said earlier he is interested in the reeveship.

Another name mentioned is Coun. Joseph Casey, a long-time councillor and former reeve who has the backing of popular councillor Leslie Passmore.

Coun. Casey is out of town, but said last week it was too early to speculate about the reeveship.

MURPHY
. . . to teach teachers

LUM
. . . second try

5 YOUTHS ATTACK OFFICER

A city policeman was attacked early today while making a routine check of the occupants of a car on a service station lot.

Police later arrested five young men.

Constable Murray MacArthur was checking the car when he was assaulted. He radioed for help and more police were on the scene within minutes.

The incident occurred at a service station at 1828 Oak Bay Avenue.

In police court this morning, Joseph A. Dand was charged with assaulting two police officers and with being drunk.

Each of the other four is charged with obstructing police and causing a disturbance. They are Alexander Kinghorn, Paul Statham, Robert Painton and Robert McLean.

The accused, all in their late teens or early twenties, were remanded without plea until Monday. Bail for each was set at $100 by Magistrate J. A. Byers.

U.S. Cadets To Take Part In Ceremony

A 100-strong contingent from the Civil Air Patrol in Seattle will be in Victoria Sunday to take part in a United Cadet drumhead ceremony on the lawns of the Legislative Buildings at 11:30 a.m.

In the contingent will be teenaged girls and boys and adults.

Local corps participating will be Rainbow Royal Canadian Sea Cadets, Admiral Rayner Navy League, Patricia Dufour Navy League Wrenettes, Canadian Scottish (Princess Mary's), Queen's Own Rifles of Canada, Fifth Medium Battery, 89th Kinsmen Squadron Air Cadets and Air Kadettes.

The parade will leave the Hudson's Bay parking lot at 10 a.m., marching down Fisgard to Douglas, turning right on Fort to Government. Parade marshal is Sub.-Ltd Richard Slater, RCSC.

Lt.-Col. H. C. F. Elliot, commanding officer of the First Battalion, Queen's Own Rifles of Canada, will take the salute in front of the Empress Hotel.

Following Protestant and Roman Catholic services on the lawns, the parade will be taken by bus to Victoria High School where a sports meet will be held at 1 p.m.

Prior to the meet, lunches will be served by women's auxiliaries.

KELTIC SPRITE, 130-pound Irish Wolfhound, biggest dog entered in obedience trials held here today, took a shine to Mrs. Evelyn I. Smith, which made Mrs. Smith thankful she raises golden retrievers. Sprite is owned by William Brennan and claims a list of honors as long as she is. (Photo by Strickland.)

Shipbuilder Hits Loss Of Gov't Job

Victoria shipbuilder Harold Husband today expressed disappointment that a $10.8 million contract for Canada's second West Coast weather ship has been awarded to Burrard Dry Dock, North Vancouver.

"This leaves Victoria without a federal government shipbuilding job," said the general manager of Victoria Machinery Depot.

"We have felt the Victoria area should participate in the federal government building program and have made representation to that end," Mr. Husband said.

NO FURTHER EFFORT

But in view of the award to Burrard there will be no further representation made, he said.

Transport department policy had been to award only one such large contract to the same yard.

Burrard built the other weather ship and getting the second will provide continuity of employment for the 150 workmen engaged on the job. They are assured of two years' work.

TOPICS of the DAY

Canon George Biddle will address the Mission to Lepers at Central Baptist Church on June 12 at 2 p.m.

* * *

Victoria Bonsai Club will hold its monthly meeting in the Health and Welfare Building, 1947 Cook, at 7:30 p.m. on Tuesday.

* * *

Victoria Social Credit Association will meet Monday at 8 p.m. at the Knights of Pythias Hall to elect officers for the Victoria federal riding.

* * *

Victoria Operatic Society will hold its annual meeting in the YMCA at 8 p.m. on Monday.

* * *

James Bay Golden Age Club will meet June 9 at 2 p.m. in Niagara Street Hall.

A woman who fell out of a moving car when the door swung open is in critical condition today at Royal Jubilee Hospital.

She is Leona Bolan, 27, of 4006 Carey Road.

She was a passenger in a car driven by John K. Bolan.

The accident happened early this morning on Market Street. The woman suffered head injuries.

* * *

Representatives of Victoria Construction and General Laborers' Union (local 1093), and Victoria Building Industries Exchange will meet Friday with conciliation officer William McLaughlin.

First meeting was held Friday to attempt to find a new agreement for the 220 members of the union local.

Laborers are seeking parity with Vancouver. Present Victoria hourly rate is $2.28, and in Vancouver, $2.47.

* * *

A Victoria girl will be among 150 seniors receiving degrees from Walla Walla College Sunday.

Joan Le Marquand, daughter of Mr. and Mrs. J. M. Le Marquand, 1870 Ferndale, received her BS degree with a major in nursing from the Washington state liberal arts college.

She has accepted a position on the nursing staff of the Portland Sanitarium and Hospital, Portland, Ore.

The regular meeting of the Federal Superannuates will be held in the YMCA banquet room Tuesday at 2 p.m.

* * *

Members of Victoria Branch No. 5, Old Age Pensioners Association, will board buses in front of the B.C. Hydro Building on Blanshard Street Monday at 10 a.m. for their trip to Salt Spring Island.

* * *

"Sacred Cows, Religious and Political," will be discussed at Speakers' Corner, Beacon Hill Park, by the Victoria Local, Socialist Party of Canada, Sunday at 2:30.

$1.75 (Ouch) For Haircut

The price of a haircut in Victoria will be increased to $1.75 from $1.50 on June 15.

The increased price has been decided on by the Victoria branch of the Barbers Union and follows closely a similar move by Vancouver.

All union shops in town will recognize the new prices.

Ask The Times

Q. How many cases of polio were there in the Greater Victoria area last year? Have there been any this year? L.B.

A. None; last case of polio in Greater Victoria was reported in 1961.

Q. Do you have to be a Canadian citizen to be eligible to vote in municipal, provincial and federal elections or to become an MP? B.J.R.

A. You must be either a Canadian citizen or a British subject to vote or hold public office.

Q. Could you please tell me who obtained the majority of the popular vote in the last general election in the U.S.A.—Kennedy or Nixon—and what the percentages were? O.G.F.

A. Kennedy edged Nixon 50.23 to 49.77 per cent in the popular vote.

MONDAY MEETINGS

Victoria Gyro Club: Empress Hotel, noon; Dr. James Hatter, director of B.C. Fish and Game Branch, "Wildlife of B.C."

Douglas Rotary Club: Tally-Ho Travelodge, 6 p.m.; Hugh Stephen, businessman, "Your City, 1970."

DOGS EARNING HIGHER DEGREES

OWNERS FUN TO WATCH TOO

How Still They Sit, But Will They Get Off the Sofa?

By PETE LOUDON

Bhilwara Dandylion, Lang Syne Faye and Bhilwara Lal Wallah sat staring into space in the Badminton Club Hall this morning.

And though they weren't moving a hair, they were earning degrees in higher education.

Their mistresses had said "Stay" and they stayed as if they were glued.

That's the astonishing thing at dog obedience trials. There were 40 dogs in the hall, but not one was barking, whining or scratching.

You could tell this was serious business. Bhilwara Dandylion and Lang Syne Faye, a corgi and a shetland sheep dog, earlier had earned their CD degrees and are working on their CDXs. (Companion Dog and Companion Dog Excellent.)

The dogs were intent on showing their breeding and training. Whatever the command—right turn, left turn, heel, stay, slow, jump, fetch it—they did it. You could have thrown a cat in their midst and these aristocrats wouldn't have raised an eyebrow.

Veterinarian Dr. M. L. Olsen commented, "They should have child obedience trials." He was checking each dog's fitness as they arrived at the Greater Victoria Dog Obedience Training Club examinations.

An old hand at the game, he agreed that many of the owners resemble their dogs—frowny dogs, frowny people; shaggy dogs, shaggy people. Without realizing, people often tend to choose dogs to match themselves, he said.

In some cases the owners are more fun to watch than the dogs they are putting through paces. One will bellow like a drill sergeant, another strut like a majorette. One thing they all have in common—they all but hug their dogs when the test is done.

There were poodles and corgis, collies, labs, golden retrievers, Belgian sheepdogs, cockers, whippets, poms and an Irish wolfhound taking turns in the ring.

Offstage or on, they ignored each other with classic nobility.

"They are happy, content and adjusted," said Dr. Olsen.

Just the same, we'd like to try them with the commands which dogs we know tend to ignore—"Get out of the flower bed, bring back that slipper, get off the sofa, let the nice postman go."

Now if the club could arrange a test like that, we bet there'd be more than 65 people watching.

★★★★

ROTO MAGAZINE COLOR 14¢

WEEKEND EDITION

100 PAGES 14¢

Victoria Daily Times

WEATHER: Cloudy, Becoming Sunny

THE HOME PAPER PHONE 382-3131

80th Year, No. 303 ★★★★ VICTORIA, B.C., SATURDAY, JUNE 6, 1964—100 PAGES PRICE: 10 CENTS WEEKEND 14 CENTS

DANCER MISSES TRIPLE

DUTCH FANS OF BEATLES TURN INTO WATER-BUGS

AMSTERDAM, The Netherlands (UPI) — More than 30 teen-agers jumped into the water here today in an attempt to reach the Beatles, who were touring the city's canals.

"Anything, but save us from more," a police inspector said. "I guess a Khrushchev visit is child's play."

About 2,000 policemen had been recalled from leave for the Beatles' two-hour tour which paralyzed traffic on the canal bridges.

"But we might as well have mobilized the army," the spokesman said. "It wouldn't have made any difference."

JUNE 6, 1944

Monty Fires D-Day Salvo Against Ike

Times News Services

OMAHA BEACH, France—Old soldiers joined in homage today to their fallen war-time comrades on the 20th anniversary of the mightiest invasion in history.

They gathered on the silent Normandy beaches where on this day two decades ago began the final assault on the Nazi empire.

But even though the din of battle has long since died down, old controversies raged as strongly as ever.

Britain's Field Marshal Viscount Montgomery assailed his old commander-in-chief, Gen. Dwight D. Eisenhower, supreme Allied commander in Europe during the Second World War.

On a British commemorative television program Friday night, Montgomery said: "I do not believe that Eisenhower ever really understood the strategy of the Normandy campaign. He seemed to me to get the whole thing muddled up."

A spokesman at the former U.S. president's farm in Gettysburg, Pa., said Eisenhower would not comment on the remarks.

Marshal of the Royal Air Force Lord Tedder, Eisenhower's No. 2 man during the Normandy thrust, said Montgomery's remarks were "a pitiful example of a man's second childhood."

Tedder said Eisenhower's strategy was never seriously questioned.

"Of course there were the usual differences of opinion, as there always are in cases like this . . ." Tedder said. "The statements made about this by Viscount Montgomery tonight were just pitiful."

American, British, French, Canadian, Belgian and Norwegian official delegations took part in simple ceremonies at key points along the invasion area.

Assault Opened Road to Berlin

On a fateful day 20 years ago, the Allies launched against these shores the biggest seaborne invasion in history to open a breach in Adolf Hitler's vaunted "west wall" and open the road to Berlin.

Some 132,700 American, Canadian, British and French soldiers landed on these beaches that day, at a cost of more than 10,000 casualties —some 6,000 Americans and about 4,300 Canadians and British.

The commemoration ceremonies started here Friday with veterans of Operation Overlord, the code name for the invasion, taking part in tributes to those who fell that day.

French, Canadian, American and British contingents marched along the sand only yards from one of the three main British beachheads of the invasion. Thousands of invasion veterans, Frenchmen and tourists packed the shoreline beneath twin searchlights cutting a V—for victory—into the sky.

Allied warships gathered a mile out in the English Channel slid past a four-nation reviewing stand.

The official ceremonies were held in the British sector—Gold, Juno and Sword beaches—Friday, ending with a military par-

Continued on Page 35

'WE WON IT' RUSSIANS TELL WEST

MOSCOW (AP)—The Soviet Union took grudging note today of the 20th anniversary of the D-Day landing, but claimed the Red Army could have defeated the Germans by itself.

The Soviet military newspaper Krasnaya Zvedza (Red Star) acknowledged the efforts of the Western allies.

"However, the decisive role in this belongs to the Soviet people who performed by their titanic struggle the greatest feat of the Second World War," Red Star said.

Quebec Unit Unveils Monument

NORMANDY BEACHES (CP) Le Regiment de la Chaudiere of Quebec City unveiled a blue granite battle monument today on the site of Berniers where the unit stormed ashore in the D-Day invasion exactly 20 years ago.

It is mounted on a concrete German pillbox 25 feet from another erected a few years ago to mark the landing of the Queen's Own Rifles of Toronto.

Col. Paul Mathieu, who led the Chaudiere Regiment's attack, and 49 of the regiment's other D-Day veterans were on hand for the simple service of dedication and remembrance.

The Chaudiere Regiment lost 200 men in the Battle of Northwest Europe, 20 of them on the Berniers beach.

Veterans Minister Roger Teillet led a host of Canadian and local French authorities who placed wreaths before the stone.

Unlike most of the other D-Day ceremonies along the miles of landing beach, this one was almost entirely conducted in French—to the obvious delight of about 150 villagers who crowded the dedication ground.

TO CALIFORNIA

Bennett Hints Power Export

By FRANK RUTTER

Premier W. A. C. Bennett Friday suggested B.C. should export Peace and Columbia power to California.

He envisaged a transmission line from Blaine, at the border, to southern California carrying surplus B.C. power to U.S. markets.

Mr. Bennett made the statement at a press conference he called to commend the House of Commons for ratifying the Columbia River treaty with the U.S. (See Page 2.)

Mr. Bennett said work will start this summer on the $400,000,000 Columbia project.

First contracts will be awarded immediately the Senate gives its approval to the treaty—which Mr. Bennett said would be a mere formality after the Commons' heavy majority vote in favor of it.

These contracts will include relocation of Canadian National Railways line to be flooded out, replacement of highways in the reservoirs of the three Columbia dams, and a start on the smallest of them, at Duncan Lake.

Mr. Bennett also said that B.C. Hydro—to build the dams—is ready to make a settlement with the people who have to be moved because of flooding, most of them in the Arrow Lakes area.

'Two-River Policy Now a Reality'

Mr. Bennett said B.C.'s two-river policy is now a reality with ratification of the Columbia pact and with the Peace River project already under way.

"We can all rejoice," he said.

When the two rivers are producing power in B.C., he said, there will be three priorities for selling it:

1. B.C. will get first call;
2. The rest of Canada will be offered power on grids from either northern or southern B.C.;
3. Any additional available power will be exported to the U.S.

"I would think there would be a new line direct from Blaine to southern California," he said.

The power sold would be strictly surplus to Canadian requirements.

"You can't store hydro-electric power," Mr. Bennett said.

The faster the power is sold the faster extra generators will be installed in additional development of both the Portage Mountain dam on the Peace and of Mica dam on the Columbia, Mr. Bennett said.

Mr. Bennett said External Affairs Minister Paul Martin telephoned from Ottawa with news of the ratification.

"As far as I am concerned," he said, "we have become great personal friends.

"He has kept his word on everything."

Artists 'Refine' Pearson's Flag

OTTAWA (CP)—Artists have "refined" the government's proposed maple leaf flag, a spokesman in the prime minister's office said today.

"The basic design has not been altered," he stressed. These are the changes:

1. The vertical blue bar at each edge of the flag has been widened slightly. The color has also been deepened to "bring it closer to a royal blue."
2. The size of the three red slightly, and their color also has been deepened. They will be close to scarlet.
3. The stem of the leaves have been straightened and made slightly thinner, removing the noticeable nodes that appeared in the original design.

Some MPs had called these nodes "a plumber's lament."

The changes do not imply any amendment of the government's flag-and-anthem resolution now before the Commons. The resolution described the flag design only in a general way.

Hopes to End Island Strike 'Encouraging'

While a mass public meeting was underway this afternoon in Alberni, resumed negotiations were going on in Vancouver in the Mac-Powell office workers' strike.

MacMillan, Bloedel and Powell River negotiators at the vice-presidential level met office union representatives in direct negotiations for the first time Friday.

They were scheduled to meet again at 1:30 p.m. today, and an official source told the Times that the prospect of a settlement is "encouraging."

Meanwhile, at 2 p.m., a public meeting was to begin at Alberni Athletic Hall.

The meeting was called by the office workers' union, whose 64 striking members at the Alberni Valley Mac-Powell plant have idled 3,000 for nearly four weeks.

Key speaker at the meeting is William Dodge, executive vice-president of the Canadian Labour Congress in Ottawa.

Also expected to speak were Opposition Leader Robert Strachan, Alberni MLA John Squire, and others.

Representing Labor Minister Leslie Peterson was conciliation officer William McLaughlin.

PM Not Invited

SALISBURY (Reuters) — Southern Rhodesian Prime Minister Ian Smith announced here tonight he will not be invited to attend the Commonwealth Prime Ministers' Conference in London next month.

BASEBALL

AMERICAN LEAGUE

		R	H	E
Washington	000 000 013—4		10	0
Cleveland	020 002 20x—6		11	0

Daniels, Bridges (7), Cheney (8) and Lepper; Kralick, McMahon (9) and Romano. W-Kralick, 6-1. L-Daniels, 5-4. HRs: Wash-Cottier (2). Cleveland, Whitefield (4), Chance (3).

NATIONAL LEAGUE

		R	H	E
San Francisco	000 100 102—4		8	0
Philadelphia	010 000 010—2		5	0

Sanford, O'Dell (9) and Haller; Bennett, Roeback (9) and Dalrymple. W-O'Dell, 1-1. L-Roebuck, 1-1. HRs: SF-J. Alou (1), Haller (4).

OL' VIC SAYS

Th' Port Alberni strike negotiations are see-sawin' back an' forth, but th' basic situation is still "no see, no saw."

★ ★ ★

It may prove even harder t' sell th' Columbia power than it wuz t' sell th' Columbia power idee.

★ ★ ★

Far's a national emblem goes, who'll be th' one t' cast th' fust flag-stone?

HE PULLED BIG SURPRISE

TURK INVASION FEARED

Cyprus Alert Ends at Dawn

NICOSIA (UPI) — An alert of Greek Cypriot armed forces, ordered when fears of a possible Turkish invasion swept the island, was called off at dawn today.

The Greek Cypriot government called the alert Friday night, closed all places of entertainment and ordered all Greek Cypriot gun positions around Nicosia manned throughout the night.

It was believed that President Johnson's invitation to Turkish Premier Ismet Inonu, asking him to come to talks in Washington, helped lower the tension here.

Western embassies told Cypriot President Archbishop Makarios they had no confirmation of allegations that six Turkish ships lay off the northern coast of Cyprus.

Rumors continued to circulate in the capital of an impending Turkish airdrop of arms and ammunition to Turkish Cypriots.

The United Nations peace force has announced new night patrols to cover airports, beaches, roads, ports and strategic points where airdrops might be made.

Canada's Extremes

High—Medicinee Hat, 82

Low—St. John's, 36

LAOS TALKS CONTINUE

VIENTIANE (Reuters) — Britain, the United States, Canada, India, Thailand and South Viet Nam held their third round of ambassadorial talks in Laos today amid reports of renewed fighting north of the Plaine des Jarres.

The diplomats were seeking ways to stop fighting between pro-Communist Pathet Lao and neutralist forces and to make the coalition government led by Prince Souvanna Phouma work properly.

RACE RESULTS

HOLLYWOOD PARK

First Race—One and one-eighths miles:

No Strain (Harmatz)	$19.20	$8.60	$6.00
Chantalia (Taniguchi)		7.60	5.80
Little Next (Campas)			10.00

Also ran: Doctrinaire, Oh So Iron, Niccolite, Clear Answer, Free Mover, Nevada Bern. Time, 1:51 3-5.

Second Race—Six furlongs:

Poco Pueblo (Maese)	$10.40	$5.80	$3.80
Riparian (Costa)		16.80	7.60
Scott's Blue (Trevino)			3.60

Also ran: Be Good Boy, Ground Attack, Crenshaw, Bird Of Normandy, Seafaring, Adfrisco, Sir Pete, Indian Spirit, Airs. Time, 1:10.

Daily double paid $136.80.

Quadrangle Pulls Upset in Belmont

NEW YORK (AP) — Rokeby stable's Quadrangle pulled away in the stretch today and won the Belmont Stakes, foiling the bid of the gallant little Canadian-bred Northern Dancer to become the first horse since 1948 to sweep the triple crown of thoroughbred racing.

Roman Brother, winner of last week's Jersey Derby, was second in the testing, 1½ miles of the Belmont at Aqueduct Park, a little more than two lengths behind the winner.

Northern Dancer, the odds-on favorite after his victories in the Kentucky Derby and Preakness, was a soundly-beaten third in the field of eight three-year-olds, another five lengths back.

Time for this third race in the triple crown—which has been swept only eight times in 88 years, the last by Citation in 1948—was 2:28 2/5.

Quadrangle won $110,850 of the total purse of $154,600.

The winner paid $15.10, $6.80 and $2.70. Roman Brother returned $8.10 and $2.90 and Northern Dancer was $2.10 to show.

Hill Rise finished in fourth place.

Quadrangle, owned by Paul Mellow's Rokeby Stables, was ridden by Manuel Yeaza.

Yeaza had Quadrangle close to the pace from the start.

The purse boosted his total winnings to $340,499.

The Rokeby Stable colt, a son of Cohoes-Tap Day, by Bull Lea, had finished fifth in the Kentucky Derby and fourth in the Preakness before he came back a week ago for a powerful second against older horses in the Metropolitan Mile.

HIS DAY

But today was his day as he turned back the bid of the 3-to-5 favorite Northern Dancer, in a great stretch run.

The Dancer, seeking to become the ninth winner of the triple crown, couldn't even save second money for his Toronto industrialist owner, E. P. Taylor. Roman Brother came up and left him lengths behind in the final 16th of a mile.

Willie Shoemaker, astride Hill Rise from George A. Pope Jr.'s El Peco Ranch, lodged the foul claim against Bill Hartack, up on Northern Dancer.

Shoemaker claimed the Dancer came over on his horse rounding the final turn, but the stewards allowed the order of finish to stand. That placed Brave Lad fifth, Orientalist sixth, Determined Man seventh and Shook eighth.

★★★★ BULLETINS

Aussie Wins Auto Classic

MOSPORT PARK, Ontario (UPI)—Bruce McLaren of Auckland, New Zealand, led all the way in a Chev.-powered Zerex Special to win the Player's 200 auto classic before a record crowd of more than 50,000 at Mosport Park, Ont., today.

Motorist Killed

SALMON ARM (CP)—Hedley Herman Lundzman, 23, of Yankee Flats, was killed early today when his car left the road on a corner about eight miles west of here. Coroner H. C. Ford said an inquest will be held.

Attempted Rape

REDWOOD CITY, Calif. (AP)—A young neighbor has been charged with the attempted rape of the 29-year-old wife of San Francisco Giants outfielder Harvey Kuenn.

Police booked John Fitzpatrick, 19, Friday on charges of attempted rape, assault and burglary. Investigators said he was an unemployed groom who lived one block away from the Kuenn home in Redwood City.

Five Die in Fire

ST. GERMAIN DE BRANTHAM, Que. (UPI)—A father and four of his children died early today when a liquid grease potato fryer caught fire, destroyed a restaurant and spread to an adjoining two-storey home.

TRADE TALKS IN JEOPARDY

GENEVA (UPI) — High level conciliation moves were set in motion today to save the world trade and development conference from fizzling out in total failure.

British Trade Minister Edward Heath flew here from London for crisis talks with the conference leaders.

A SHAGGY TALE FROM IRELAND

Is Duff Daffy or Do Dogs Drive?

COLLAN, Irish Republic (AP)—An Irish farmer who let his dog sit behind the wheel of his car after he had lost his driver's licence was hauled into court Friday as a road menace.

Peter Duff of Mountfortescue in County Louth was arrested by traffic officer Pat Devin, who told the court:

"I was motorcycling toward Collan when I saw a car with a trailer, travelling very slowly ahead of me. I could not see anyone behind the steering wheel of the car. When I came level with it I saw that the defendant (Duff) was in the front passenger seat, and steering the car from this position. Sitting in the driver's seat was a sheep dog.

"Duff told me," Devin continued, "that he was not driving at all—that the dog was driving. I thought Duff was joking but he kept insisting that the dog was driving."

The court heard other charges against Duff — no driver's licence, no insurance, driving a defective vehicle, driving dangerously and driving while under the influence of drink.

District Judge Henry McCourt called Duff's physician, Dr. William Irwin, as a witness. The doctor testified that Duff also told him his dog was a driver who "not only steered but operated the pedals with its paws."

Duff was indigant that anybody questioned his story and insisted that the father of his present dog also had been a motorist.

Duff told the court he felt his driver's licence had been revoked unfairly and that he'd taken a vow never to drive "as long as water runs, the grass grows and the holly is green." So he put his dog in the driver's seat.

Judge McCourt dismissed the drunk driving charges and suspended judgment for six months on the other charges to give Duff "an opportunity of consulting with doctors."